

LISTA DE APLICACIONES - BUYERS GUIDE

142401



8 424073 204011

Qty: 300

Weight: 3.370

O.E.M.	MAKE
7LA 698 151 A	VW
7LA 698 151 C	VW

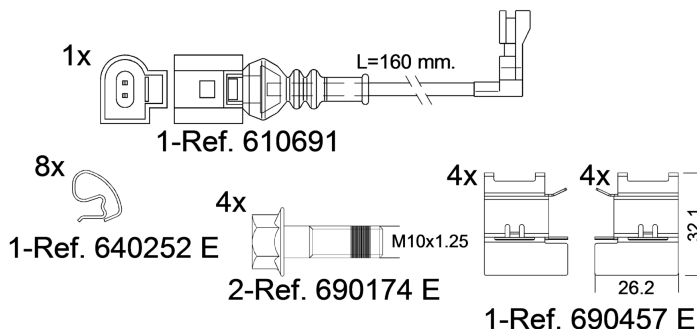
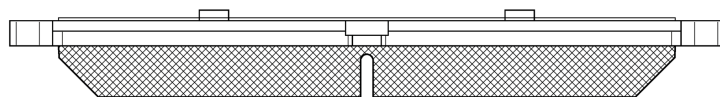
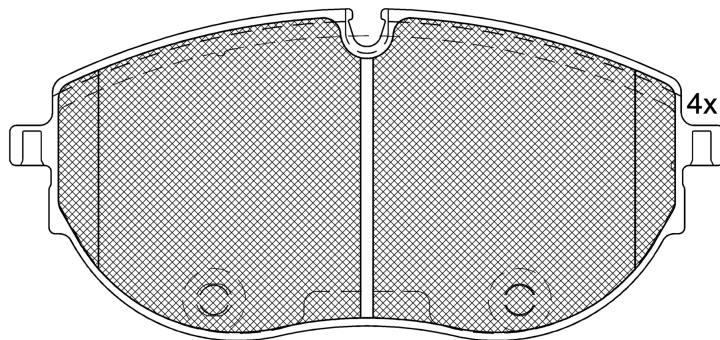

142401



90R-02A0111/5508



Chassis Brake Int. (Bosch)

170.6x79.2x19

WVA

26270

MAKE

VW



Trac.	CC	Kw	CV
-------	----	----	----



Front / Rear

VW

CALIFORNIA T6 (SGC, SGG, SHC) 04.15-

Bus (LCVs-N1 Segment)

2.0 TDI	Diesel	FWD	1968	66	90	10.19-08.24	■
2.0 TDI	Diesel	FWD	1968	81	110	07.19-08.24	■
2.0 TDI	Diesel	FWD	1968	110	150	04.15-08.24	■
2.0 TDI 4motion	Diesel	4WD	1968	110	150	08.15-08.24	■
2.0 TDI	Diesel	FWD	1968	146	199	08.18-08.24	■
2.0 TDI 4motion	Diesel	4WD	1968	146	199	08.18-08.24	■

MULTIVAN VI (SGF, SGM, SGN, SHM, SHN) 04.15-

Bus (Minibus-M2-Segment)

Engine	Transmission	Drive	Year	CC	Kw	CV	Period	Icon
2.0 TDI (CXHC)	PR 2E4, -07/20	Diesel	FWD	1968	81	110	07.19-08.24	■
2.0 TDI (CXFA)	PR 2E4, -07/20	Diesel	FWD	1968	110	150	04.15-08.24	■
2.0 TDI (CXHA)	PR 2E4, -07/20	Diesel	FWD	1968	110	150	04.15-08.24	■
2.0 TDI 4motion (CXFA)	PR 2E4, -07/20	Diesel	4WD	1968	110	150	08.15-08.24	■
2.0 TDI 4motion (CXHA)	PR 2E4, -07/20	Diesel	4WD	1968	110	150	08.15-08.24	■
2.0 TDI (CXEC)	PR 2E4, -07/20	Diesel	FWD	1968	146	199	11.18-08.24	■
2.0 TDI 4motion (CXEC)	PR 2E4, -07/20	Diesel	4WD	1968	146	199	12.18-08.24	■

TRANSPORTER T6 (SFD, SFE, SFL, SFZ, SJD, SJE, SJL, SJZ) 04.15-

Platform/Chassis (LCVs-N1 Segment)

Engine	Transmission	Drive	Year	CC	Kw	CV	Period	Icon
2.0 TDI (CXGD)	PR 2E4, -07/20	Diesel	FWD	1968	66	90	10.19-08.24	■
2.0 TDI (CXHC)	PR 2E4, -07/20	Diesel	FWD	1968	81	110	07.19-08.24	■
2.0 TDI (CXHA)	PR 2E4, -07/20	Diesel	FWD	1968	110	150	08.15-08.24	■
2.0 TDI 4motion (CXHA)	PR 2E4, -07/20	Diesel	4WD	1968	110	150	05.16-08.24	■
2.0 TDI (CXEC)	PR 2E4, -07/20	Diesel	FWD	1968	146	199	08.19-08.24	■
2.0 TDI 4motion (CXEC)	PR 2E4, -07/20	Diesel	4WD	1968	146	199	08.19-08.24	■

LISTA DE APLICACIONES - BUYERS GUIDE

TRANSPORTER T6 (SGA, SGH, SHA, SHH) 04.15-					Van (LCVs-N1 Segment)			
ABT e-Transporter (BOSCH SMG-180.1.3)	PR 2E4	Eléctrico	FWD		83	113	01.20-08.24	■
2.0 TDI (CXGD)	PR 2E4, -07/20	Diesel	FWD	1968	66	90	10.19-08.24	■
2.0 TDI (CXHC)	PR 2E4, -07/20	Diesel	FWD	1968	81	110	07.19-08.24	■
2.0 TDI (CXFA)	PR 2E4, -07/20	Diesel	FWD	1968	110	150	04.15-08.24	■
2.0 TDI (CXHA)	PR 2E4, -07/20	Diesel	FWD	1968	110	150	04.15-08.24	■
2.0 TDI 4motion (CXFA)	PR 2E4, -07/20	Diesel	4WD	1968	110	150	08.15-08.24	■
2.0 TDI 4motion (CXHA)	PR 2E4, -07/20	Diesel	4WD	1968	110	150	08.15-08.24	■
2.0 TDI (CXEC)	PR 2E4, -07/20	Diesel	FWD	1968	146	199	08.18-08.24	■
2.0 TDI 4motion (CXEC)	PR 2E4, -07/20	Diesel	4WD	1968	146	199	08.18-08.24	■
TRANSPORTER T6 / CALIFORNIA / CARAVELLE (SGB, SGJ, SHB, SHJ) 04.15-					Bus (Minibus-M2-Segment)			
ABT e-Caravelle (BOSCH SMG-180.1.3)	PR 2E4	Eléctrico	FWD		83	113	01.20-08.24	■
2.0 TDI (CXGD)	PR 2E4, -07/20	Diesel	FWD	1968	66	90	10.19-08.24	■
2.0 TDI (CXHC)	PR 2E4, -07/20	Diesel	FWD	1968	81	110	07.19-08.24	■
2.0 TDI (CXFA)	PR 2E4, -07/20	Diesel	FWD	1968	110	150	04.15-08.24	■
2.0 TDI (CXHA)	PR 2E4, -07/20	Diesel	FWD	1968	110	150	04.15-08.24	■
2.0 TDI 4motion (CXFA)	PR 2E4, -07/20	Diesel	4WD	1968	110	150	08.15-08.24	■
2.0 TDI 4motion (CXHA)	PR 2E4, -07/20	Diesel	4WD	1968	110	150	08.15-08.24	■
2.0 TDI (CXEC)	PR 2E4, -07/20	Diesel	FWD	1968	146	199	11.18-08.24	■
2.0 TDI 4motion (CXEC)	PR 2E4, -07/20	Diesel	4WD	1968	146	199	08.18-08.24	■