

LISTA DE APLICACIONES - BUYERS GUIDE

142550



Qty: 300

Weight:

O.E.M.	MAKE
2627351	FORD
KTNK312M008AA	FORD

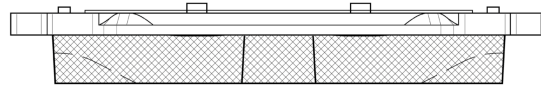
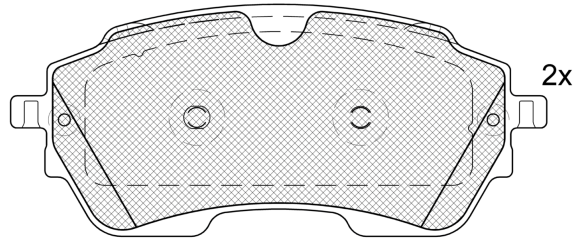
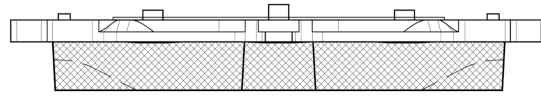
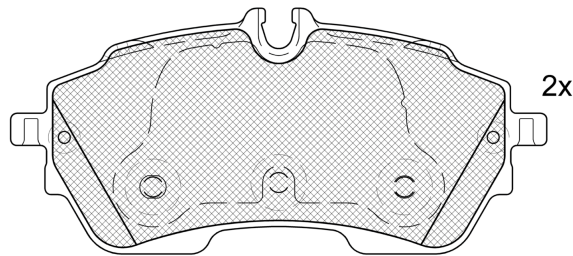

1-Ref. 640237 E

2-Ref. 690059

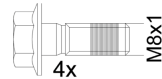

1-Ref. 640275 E

1-Ref. 690326 E

142550

E 9 90R-IN PROJECT



Chassis Brake Int. (Bosch)

134.3x58.2x18.3
134.3x61.6x18.3

WVA
27090
27091
27363
27364

MAKE
FORD



Trac.	CC	Kw	CV
-------	----	----	----



Front / Rear

FORD

TRANSIT VI V363 (FAD, FBD) 08.13-

Bus (Minibus-M2-Segment)

Model	System	Engine	Layout	CC	Kw	CV	Period	Front	Rear
2.0 EcoBlue mHEV (BKFC)	elec.brake detention	Diesel/el éc.	FWD	1995	96	130	05.19-	■	■
2.0 EcoBlue mHEV (BKFD)	elec.brake detention	Diesel/el éc.	FWD	1995	96	130	05.19-	■	■
2.0 EcoBlue mHEV	elec.brake detention	Diesel/el éc.	FWD	1995	110	150	10.21-	■	■
2.0 EcoBlue mHEV (BLFC)	elec.brake detention	Diesel/el éc.	FWD	1995	125	170	05.19-06.24	■	■
2.0 EcoBlue mHEV (BLFD)	elec.brake detention	Diesel/el éc.	FWD	1995	125	170	05.19-06.24	■	■
2.0 EcoBlue (BJFA)	elec.brake detention	Diesel	FWD	1995	77	105	03.16-	■	■
2.0 EcoBlue (BJFB)	elec.brake detention	Diesel	FWD	1995	77	105	03.16-	■	■
2.0 EcoBlue (YLF6)	elec.brake detention	Diesel	FWD	1995	77	105	03.16-	■	■
2.0 EcoBlue (YLFA)	elec.brake detention	Diesel	FWD	1995	77	105	03.16-	■	■
2.0 EcoBlue (YLF6)	elec.brake detention	Diesel	FWD	1995	77	105	03.16-	■	■
2.0 EcoBlue (YLFS)	elec.brake detention	Diesel	FWD	1995	77	105	03.16-	■	■
2.0 EcoBlue (BKFA)	elec.brake detention	Diesel	FWD	1995	96	130	03.16-	■	■
2.0 EcoBlue (BKFB)	elec.brake detention	Diesel	FWD	1995	96	130	03.16-	■	■
2.0 EcoBlue (YMF6)	elec.brake detention	Diesel	FWD	1995	96	130	03.16-	■	■
2.0 EcoBlue (YMFA)	elec.brake detention	Diesel	FWD	1995	96	130	03.16-	■	■
2.0 EcoBlue (YMFB)	elec.brake detention	Diesel	FWD	1995	96	130	03.16-	■	■
2.0 EcoBlue (YMFS)	elec.brake detention	Diesel	FWD	1995	96	130	03.16-	■	■
2.0 EcoBlue RWD (YMHA)	elec.brake detention	Diesel	RWD	1995	96	130	05.19-	■	■
2.0 EcoBlue	elec.brake detention	Diesel	FWD	1995	110	150	10.21-	■	■
2.0 EcoBlue	elec.brake detention	Diesel	FWD	1995	121	165	07.23-	■	■
2.0 EcoBlue RWD	elec.brake detention	Diesel	RWD	1995	121	165	05.22-	■	■

LISTA DE APLICACIONES - BUYERS GUIDE

2.0 EcoBlue (BLFA)	elec.brake detention	Diesel	FWD	1995	125	170	03.16-06.24	■	
2.0 EcoBlue (BLFB)	elec.brake detention	Diesel	FWD	1995	125	170	03.16-06.24	■	
2.0 EcoBlue (YNF6)	elec.brake detention	Diesel	FWD	1995	125	170	03.16-06.24	■	
2.0 EcoBlue (YNFA)	elec.brake detention	Diesel	FWD	1995	125	170	03.16-06.24	■	
2.0 EcoBlue (YNFB)	elec.brake detention	Diesel	FWD	1995	125	170	03.16-06.24	■	
2.0 EcoBlue (YNFS)	elec.brake detention	Diesel	FWD	1995	125	170	03.16-06.24	■	
2.0 EcoBlue RWD (BLHA)	elec.brake detention	Diesel	RWD	1995	125	170	05.19-06.24	■	
2.2 TDCi (DRF5)	elec.brake detention	Diesel	FWD	2198	74	100	08.13-12.18	■	
2.2 TDCi (DRFF)	elec.brake detention	Diesel	FWD	2198	74	100	08.13-12.18	■	
2.2 TDCi (DRFG)	elec.brake detention	Diesel	FWD	2198	74	100	08.13-12.18	■	
2.2 TDCi RWD (DRR5)	elec.brake detention	Diesel	RWD	2198	74	100	08.13-12.18	■	
2.2 TDCi (CY14)	elec.brake detention	Diesel	FWD	2198	92	125	08.13-12.18	■	
2.2 TDCi (CYF5)	elec.brake detention	Diesel	FWD	2198	92	125	08.13-12.18	■	
2.2 TDCi (CYFG)	elec.brake detention	Diesel	FWD	2198	92	125	08.13-12.18	■	
2.2 TDCi (USF6)	elec.brake detention	Diesel	FWD	2198	92	125	08.13-12.18	■	
2.2 TDCi 4x4 (CY24)	elec.brake detention	Diesel	4WD	2198	92	125	08.13-12.18	■	
2.2 TDCi 4x4 (CYR5)	elec.brake detention	Diesel	4WD	2198	92	125	08.13-12.18	■	
2.2 TDCi RWD (CYR5)	elec.brake detention	Diesel	RWD	2198	92	125	08.13-12.18	■	
2.2 TDCi RWD (USR6)	elec.brake detention	Diesel	RWD	2198	92	125	08.13-12.18	■	
2.2 TDCi RWD (UHR5)	elec.brake detention	Diesel	RWD	2198	99	135	08.13-	■	
2.2 TDCi (CVF5)	elec.brake detention	Diesel	FWD	2198	114	155	12.14-12.18	■	
2.2 TDCi RWD (CV24)	elec.brake detention	Diesel	RWD	2198	114	155	08.13-12.18	■	
2.2 TDCi RWD (CVR5)	elec.brake detention	Diesel	RWD	2198	114	155	08.13-12.18	■	
2.2 TDCi RWD (UYR6)	elec.brake detention	Diesel	RWD	2198	114	155	08.13-12.18	■	
TRANSIT VI V363 (FED, FFD) 08.13-							Platform/Chassis (LCVs-N1 Segment)		
2.0 EcoBlue mHEV (BKFC)	elec.brake detention	Diesel/el éc.	FWD	1995	96	130	05.19-	■	
2.0 EcoBlue mHEV (BKFD)	elec.brake detention	Diesel/el éc.	FWD	1995	96	130	05.19-	■	
2.0 EcoBlue mHEV RWD (BKR5)	elec.brake detention	Diesel/el éc.	RWD	1995	96	130	05.19-	■	
2.0 EcoBlue mHEV (BLFC)	elec.brake detention	Diesel/el éc.	FWD	1995	125	170	05.19-06.24	■	
2.0 EcoBlue mHEV (BLFD)	elec.brake detention	Diesel/el éc.	FWD	1995	125	170	05.19-06.24	■	
2.0 EcoBlue mHEV RWD (BLR5)	elec.brake detention	Diesel/el éc.	RWD	1995	125	170	05.19-06.24	■	
2.0 EcoBlue (BJFA)	elec.brake detention	Diesel	FWD	1995	77	105	03.16-	■	
2.0 EcoBlue (BJFB)	elec.brake detention	Diesel	FWD	1995	77	105	03.16-	■	
2.0 EcoBlue (YLF6)	elec.brake detention	Diesel	FWD	1995	77	105	03.16-	■	
2.0 EcoBlue (YLFA)	elec.brake detention	Diesel	FWD	1995	77	105	03.16-	■	
2.0 EcoBlue (YLFB)	elec.brake detention	Diesel	FWD	1995	77	105	03.16-	■	
2.0 EcoBlue (YLFS)	elec.brake detention	Diesel	FWD	1995	77	105	03.16-	■	
2.0 EcoBlue RWD (BJRA)	elec.brake detention	Diesel	RWD	1995	77	105	03.16-	■	
2.0 EcoBlue RWD (YLR6)	elec.brake detention	Diesel	RWD	1995	77	105	03.16-	■	
2.0 EcoBlue RWD (YLRA)	elec.brake detention	Diesel	RWD	1995	77	105	03.16-	■	
2.0 EcoBlue (BKFA)	elec.brake detention	Diesel	FWD	1995	96	130	03.16-	■	
2.0 EcoBlue (BKFB)	elec.brake detention	Diesel	FWD	1995	96	130	03.16-	■	
2.0 EcoBlue (YMF6)	elec.brake detention	Diesel	FWD	1995	96	130	03.16-	■	
2.0 EcoBlue (YMFA)	elec.brake detention	Diesel	FWD	1995	96	130	03.16-	■	
2.0 EcoBlue (YMF5)	elec.brake detention	Diesel	FWD	1995	96	130	03.16-	■	
2.0 EcoBlue (YMF6)	elec.brake detention	Diesel	FWD	1995	96	130	03.16-	■	
2.0 EcoBlue (YMF5)	elec.brake detention	Diesel	FWD	1995	96	130	03.16-	■	
2.0 EcoBlue 4x4 (BKRA)	elec.brake detention	Diesel	4WD	1995	96	130	01.17-	■	
2.0 EcoBlue 4x4 (YMR6)	elec.brake detention	Diesel	4WD	1995	96	130	01.17-	■	

LISTA DE APLICACIONES - BUYERS GUIDE

2.0 EcoBlue 4x4 (YMRA)	elec.brake detention	Diesel	4WD	1995	96	130	01.17-	■	
2.0 EcoBlue RWD (BKRA)	elec.brake detention	Diesel	RWD	1995	96	130	03.16-	■	
2.0 EcoBlue RWD (YMHA)	elec.brake detention	Diesel	RWD	1995	96	130	03.16-	■	
2.0 EcoBlue RWD (YMR6)	elec.brake detention	Diesel	RWD	1995	96	130	03.16-	■	
2.0 EcoBlue	elec.brake detention	Diesel	FWD	1995	114	155	05.22-	■	
2.0 EcoBlue	elec.brake detention	Diesel	FWD	1995	118	160	01.21-	■	
2.0 EcoBlue	elec.brake detention	Diesel	FWD	1995	121	165	07.23-	■	
2.0 EcoBlue 4x4	elec.brake detention	Diesel	4WD	1995	121	165	07.23-	■	
2.0 EcoBlue RWD	elec.brake detention	Diesel	RWD	1995	121	165	05.22-	■	
2.0 EcoBlue (BLFA)	elec.brake detention	Diesel	FWD	1995	125	170	03.16-06.24	■	
2.0 EcoBlue (BLFB)	elec.brake detention	Diesel	FWD	1995	125	170	03.16-06.24	■	
2.0 EcoBlue (YNF6)	elec.brake detention	Diesel	FWD	1995	125	170	03.16-06.24	■	
2.0 EcoBlue (YNFA)	elec.brake detention	Diesel	FWD	1995	125	170	03.16-06.24	■	
2.0 EcoBlue (YNFB)	elec.brake detention	Diesel	FWD	1995	125	170	03.16-06.24	■	
2.0 EcoBlue (YNFS)	elec.brake detention	Diesel	FWD	1995	125	170	03.16-06.24	■	
2.0 EcoBlue 4x4 (BLRA)	elec.brake detention	Diesel	4WD	1995	125	170	01.17-06.24	■	
2.0 EcoBlue 4x4 (YNR6)	elec.brake detention	Diesel	4WD	1995	125	170	01.17-06.24	■	
2.0 EcoBlue 4x4 (YNRA)	elec.brake detention	Diesel	4WD	1995	125	170	01.17-06.24	■	
2.0 EcoBlue RWD (BLHA)	elec.brake detention	Diesel	RWD	1995	125	170	03.16-06.24	■	
2.0 EcoBlue RWD (BLRA)	elec.brake detention	Diesel	RWD	1995	125	170	03.16-06.24	■	
2.0 EcoBlue RWD (YNR6)	elec.brake detention	Diesel	RWD	1995	125	170	03.16-06.24	■	
2.0 EcoBlue (BCFB)	elec.brake detention	Diesel	FWD	1995	136	185	05.19-	■	
2.0 EcoBlue RWD (BCRA)	elec.brake detention	Diesel	RWD	1995	136	185	05.19-	■	
2.2 TDCi (DRF5)	elec.brake detention	Diesel	FWD	2198	74	100	08.13-12.18	■	
2.2 TDCi (DRFF)	elec.brake detention	Diesel	FWD	2198	74	100	08.13-12.18	■	
2.2 TDCi (DRFG)	elec.brake detention	Diesel	FWD	2198	74	100	08.13-12.18	■	
2.2 TDCi RWD (DRR5)	elec.brake detention	Diesel	RWD	2198	74	100	08.13-12.18	■	
2.2 TDCi (CY14)	elec.brake detention	Diesel	FWD	2198	92	125	08.13-12.18	■	
2.2 TDCi (CYF5)	elec.brake detention	Diesel	FWD	2198	92	125	08.13-12.18	■	
2.2 TDCi (CYFG)	elec.brake detention	Diesel	FWD	2198	92	125	08.13-12.18	■	
2.2 TDCi (USF6)	elec.brake detention	Diesel	FWD	2198	92	125	08.13-12.18	■	
2.2 TDCi 4x4 (CY24)	elec.brake detention	Diesel	4WD	2198	92	125	08.13-12.18	■	
2.2 TDCi 4x4 (CYR5)	elec.brake detention	Diesel	4WD	2198	92	125	08.13-12.18	■	
2.2 TDCi RWD (CYR5)	elec.brake detention	Diesel	RWD	2198	92	125	08.13-12.18	■	
2.2 TDCi RWD (USR6)	elec.brake detention	Diesel	RWD	2198	92	125	08.13-12.18	■	
2.2 TDCi (CVF5)	elec.brake detention	Diesel	FWD	2198	114	155	08.13-12.18	■	
2.2 TDCi 4x4 (CV24)	elec.brake detention	Diesel	4WD	2198	114	155	08.13-12.18	■	
2.2 TDCi 4x4 (CVR5)	elec.brake detention	Diesel	4WD	2198	114	155	08.13-12.18	■	
2.2 TDCi RWD (CV24)	elec.brake detention	Diesel	RWD	2198	114	155	08.13-12.18	■	
2.2 TDCi RWD (CVR5)	elec.brake detention	Diesel	RWD	2198	114	155	08.13-12.18	■	
2.2 TDCi RWD (UYR6)	elec.brake detention	Diesel	RWD	2198	114	155	08.13-12.18	■	
TRANSIT VI V363 (FCD, FDD) 08.13-						Van (LCVs-N1 Segment)			
2.0 EcoBlue mHEV (BKFC)	elec.brake detention	Diesel/el éc.	FWD	1995	96	130	05.19-	■	
2.0 EcoBlue mHEV (BKFD)	elec.brake detention	Diesel/el éc.	FWD	1995	96	130	05.19-	■	
2.0 EcoBlue mHEV RWD (BKRB)	elec.brake detention	Diesel/el éc.	RWD	1995	96	130	05.19-	■	
2.0 EcoBlue mHEV (BLFC)	elec.brake detention	Diesel/el éc.	FWD	1995	125	170	05.19-06.24	■	
2.0 EcoBlue mHEV (BLFD)	elec.brake detention	Diesel/el éc.	FWD	1995	125	170	05.19-06.24	■	
2.0 EcoBlue mHEV RWD (BLRB)	elec.brake detention	Diesel/el éc.	RWD	1995	125	170	05.19-06.24	■	

LISTA DE APLICACIONES - BUYERS GUIDE

2.0 EcoBlue (BJFA)	elec.brake detention	Diesel	FWD	1995	77	105	03.16-	■
2.0 EcoBlue (BJFB)	elec.brake detention	Diesel	FWD	1995	77	105	03.16-	■
2.0 EcoBlue (YLF6)	elec.brake detention	Diesel	FWD	1995	77	105	03.16-	■
2.0 EcoBlue (YLFA)	elec.brake detention	Diesel	FWD	1995	77	105	03.16-	■
2.0 EcoBlue (YLFB)	elec.brake detention	Diesel	FWD	1995	77	105	03.16-	■
2.0 EcoBlue (YLFS)	elec.brake detention	Diesel	FWD	1995	77	105	03.16-	■
2.0 EcoBlue RWD (BJRA)	elec.brake detention	Diesel	RWD	1995	77	105	03.16-	■
2.0 EcoBlue RWD (YLR6)	elec.brake detention	Diesel	RWD	1995	77	105	03.16-	■
2.0 EcoBlue RWD (YLRA)	elec.brake detention	Diesel	RWD	1995	77	105	03.16-	■
2.0 EcoBlue (BKFA)	elec.brake detention	Diesel	FWD	1995	96	130	03.16-	■
2.0 EcoBlue (BKFB)	elec.brake detention	Diesel	FWD	1995	96	130	03.16-	■
2.0 EcoBlue (YMF6)	elec.brake detention	Diesel	FWD	1995	96	130	03.16-	■
2.0 EcoBlue (YMFA)	elec.brake detention	Diesel	FWD	1995	96	130	03.16-	■
2.0 EcoBlue (YMFB)	elec.brake detention	Diesel	FWD	1995	96	130	03.16-	■
2.0 EcoBlue (YMFS)	elec.brake detention	Diesel	FWD	1995	96	130	03.16-	■
2.0 EcoBlue 4x4 (BKRA)	elec.brake detention	Diesel	4WD	1995	96	130	01.17-	■
2.0 EcoBlue 4x4 (YMR6)	elec.brake detention	Diesel	4WD	1995	96	130	01.17-	■
2.0 EcoBlue 4x4 (YMRA)	elec.brake detention	Diesel	4WD	1995	96	130	01.17-	■
2.0 EcoBlue RWD (BKRA)	elec.brake detention	Diesel	RWD	1995	96	130	03.16-	■
2.0 EcoBlue RWD (YMHA)	elec.brake detention	Diesel	RWD	1995	96	130	03.16-	■
2.0 EcoBlue RWD (YMR6)	elec.brake detention	Diesel	RWD	1995	96	130	03.16-	■
2.0 EcoBlue	elec.brake detention	Diesel	FWD	1995	114	155	05.22-	■
2.0 EcoBlue	elec.brake detention	Diesel	FWD	1995	118	160	01.21-	■
2.0 EcoBlue	elec.brake detention	Diesel	FWD	1995	121	165	07.23-	■
2.0 EcoBlue 4x4	elec.brake detention	Diesel	4WD	1995	121	165	07.23-	■
2.0 EcoBlue RWD	elec.brake detention	Diesel	RWD	1995	121	165	05.22-	■
2.0 EcoBlue (BLFA)	elec.brake detention	Diesel	FWD	1995	125	170	03.16-06.24	■
2.0 EcoBlue (BLFB)	elec.brake detention	Diesel	FWD	1995	125	170	03.16-06.24	■
2.0 EcoBlue (YNF6)	elec.brake detention	Diesel	FWD	1995	125	170	03.16-06.24	■
2.0 EcoBlue (YNFA)	elec.brake detention	Diesel	FWD	1995	125	170	03.16-06.24	■
2.0 EcoBlue (YNFB)	elec.brake detention	Diesel	FWD	1995	125	170	03.16-06.24	■
2.0 EcoBlue (YNFS)	elec.brake detention	Diesel	FWD	1995	125	170	03.16-06.24	■
2.0 EcoBlue 4x4 (BLRA)	elec.brake detention	Diesel	4WD	1995	125	170	01.17-06.24	■
2.0 EcoBlue 4x4 (YNR6)	elec.brake detention	Diesel	4WD	1995	125	170	01.17-06.24	■
2.0 EcoBlue 4x4 (YNRA)	elec.brake detention	Diesel	4WD	1995	125	170	01.17-06.24	■
2.0 EcoBlue RWD (BLHA)	elec.brake detention	Diesel	RWD	1995	125	170	03.16-06.24	■
2.0 EcoBlue RWD (BLRA)	elec.brake detention	Diesel	RWD	1995	125	170	03.16-06.24	■
2.0 EcoBlue RWD (YNR6)	elec.brake detention	Diesel	RWD	1995	125	170	03.16-06.24	■
2.0 EcoBlue (BCFB)	elec.brake detention	Diesel	FWD	1995	136	185	05.19-	■
2.0 EcoBlue RWD (BCRA)	elec.brake detention	Diesel	RWD	1995	136	185	05.19-	■
2.2 TDCi (DRF5)	elec.brake detention	Diesel	FWD	2198	74	100	08.13-12.18	■
2.2 TDCi (DRFF)	elec.brake detention	Diesel	FWD	2198	74	100	08.13-12.18	■
2.2 TDCi (DRFG)	elec.brake detention	Diesel	FWD	2198	74	100	08.13-12.18	■
2.2 TDCi RWD (DRR5)	elec.brake detention	Diesel	RWD	2198	74	100	08.13-12.18	■
2.2 TDCi (CY14)	elec.brake detention	Diesel	FWD	2198	92	125	08.13-12.18	■
2.2 TDCi (CYF5)	elec.brake detention	Diesel	FWD	2198	92	125	08.13-12.18	■
2.2 TDCi (CYFG)	elec.brake detention	Diesel	FWD	2198	92	125	08.13-12.18	■
2.2 TDCi (USF6)	elec.brake detention	Diesel	FWD	2198	92	125	08.13-12.18	■
2.2 TDCi 4x4 (CY24)	elec.brake detention	Diesel	4WD	2198	92	125	08.13-12.18	■
2.2 TDCi 4x4 (CYR5)	elec.brake detention	Diesel	4WD	2198	92	125	08.13-12.18	■
2.2 TDCi RWD (CYR5)	elec.brake detention	Diesel	RWD	2198	92	125	08.13-12.18	■

LISTA DE APLICACIONES - BUYERS GUIDE

2.2 TDCi RWD (USR6)	elec.brake detention	Diesel	RWD	2198	92	125	08.13-12.18	■
2.2 TDCi (CVF5)	elec.brake detention	Diesel	FWD	2198	114	155	08.13-12.18	■
2.2 TDCi 4x4 (CV24)	elec.brake detention	Diesel	4WD	2198	114	155	08.15-12.18	■
2.2 TDCi 4x4 (CVR5)	elec.brake detention	Diesel	4WD	2198	114	155	08.15-12.18	■
2.2 TDCi RWD (CV24)	elec.brake detention	Diesel	RWD	2198	114	155	08.13-12.18	■
2.2 TDCi RWD (CVR5)	elec.brake detention	Diesel	RWD	2198	114	155	08.13-12.18	■
2.2 TDCi RWD (UYR6)	elec.brake detention	Diesel	RWD	2198	114	155	08.13-12.18	■