

LISTA DE APLICACIONES - BUYERS GUIDE

181445-071



Qty: 300

Weight: 2.035

O.E.M.	MAKE
7 736 580 8	ALFA ROMEO

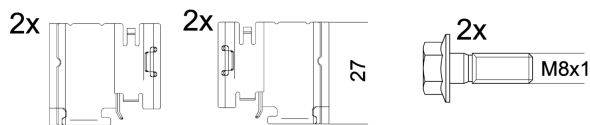
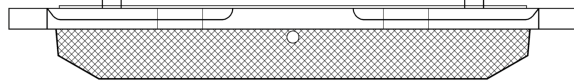
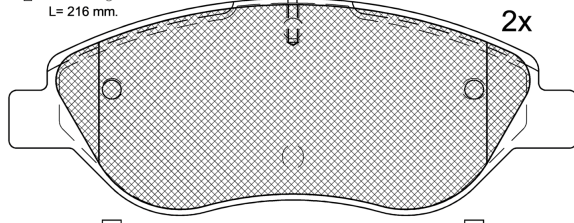
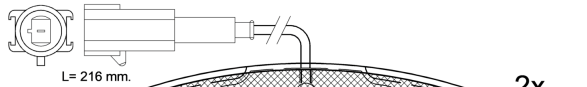
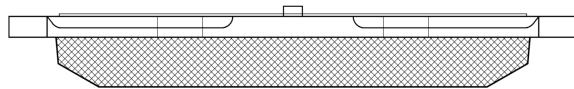
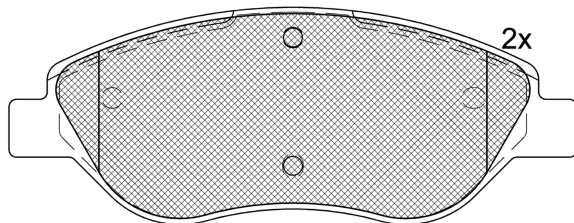

1-Ref. 690192 E

181445-071

E 9 90R-01111/587



Bosch

150.8x57.64x19.4

WVA	FMSI
23711	D1536-8745
23712	
23713	

MAKE
ALFA ROMEO
CHRYSLER
FIAT
LANCIA



Trac.	CC	Kw	CV
-------	----	----	----



Front / Rear

ALFA ROMEO

							Hatchback (Supermini car-B Segment)			
MITO (955_) 08.08-										
1.4 TJet (955AXG1A) (198 A4.000)		Gasolina	FWD	1368	88	120	08.08-08.13	■		
1.4 Turbo MultiAir (955AXS1B, 955AXS11) (955 A2.000)		Gasolina	FWD	1368	99	135	10.09-12.14	■		
1.4 Turbo MultiAir (955AXS1B, 955AXS11) (955 A7.000)		Gasolina	FWD	1368	99	135	10.09-12.14	■		
1.4 TB (955.AYB11, 955.AXB1B) (955 B1.000)		Gasolina	FWD	1368	103	140	12.13-10.18	■		
1.4 Bifuel (955AXG1A) (198 A4.000)		Gasol./Gas (LPG)	FWD	1368	88	120	01.09-08.16	■		
1.4 Bifuel (955.AXG1A) (198 A4.000)		Gasol./Gas (CNG)	FWD	1368	88	120	04.16-10.18	■		
1.3 MultiJet (955AXT1A, 955AYA1A) (199 B8.000)		Diesel	FWD	1248	59	80	12.13-12.15	■		
1.3 MultiJet (955AXT1A, 955AYA1A) (199 B4.000)		Diesel	FWD	1248	62	84	01.11-12.15	■		
1.3 MultiJet (955AXH1B, 955AXT1A) (199 A3.000)		Diesel	FWD	1248	66	90	08.08-08.10	■		
1.3 MultiJet (955AXH1B, 955AXT1A) (955 B2.000)		Diesel	FWD	1248	66	90	08.08-08.10	■		
1.3 MultiJet (955AXP1A, 955AYC1A) (199 B1.000)		Diesel	FWD	1248	70	95	09.09-10.18	■		
1.3 MultiJet (955AXP1A, 955AYC1A) (330 A1.000)		Diesel	FWD	1248	70	95	09.09-10.18	■		
1.6 JTDM (955AXE1B) (955 A4.000)		Diesel	FWD	1598	85	115	08.08-08.15	■		
1.6 JTDM (955AXC1B) (198 A2.000)		Diesel	FWD	1598	88	120	08.08-08.15	■		
1.6 JTDM (955AXC1B) (955 A3.000)		Diesel	FWD	1598	88	120	08.08-08.15	■		

CHRYSLER

LISTA DE APLICACIONES - BUYERS GUIDE

					Hatchback (Compact car-C Segment)				
DELTA 08.11-									
1.4 (198 A4.000)		Gasolina	FWD	1368	88	120	08.11-	■	
1.4 16V (198 A7.000)		Gasolina	FWD	1368	103	140	08.11-	■	
1.6 D Multijet (198 A2.000)		Diesel	FWD	1598	88	120	08.11-	■	
FIAT									
					Hatchback (Compact car-C Segment)				
BRAVO II / RITMO III (198_) 11.06-									
1.4 16V (198AXS1B) (198 A7.000)		Gasolina	FWD	1368	103	140	04.10-12.14	■	
1.4 T-Jet (198AXF1B) (198 A1.000)		Gasolina	FWD	1368	110	150	09.07-12.14	■	
1.9 D Multijet (198AXC1B) (937 A5.000)		Diesel	FWD	1910	110	150	04.07-12.14	■	
2.0 D Multijet (198AXN1B) (198 A5.000)		Diesel	FWD	1956	121	165	09.08-12.14	■	
LANCIA									
					Hatchback (Compact car-C Segment)				
DELTA III (844_) 08.08-08.14									
1.4 (844.AXA1A) (198 A4.000)		Gasolina	FWD	1368	88	120	09.08-08.14	■	
1.4 16V (844.AXL1A) (198 A7.000)		Gasolina	FWD	1368	103	140	07.10-08.14	■	
1.6 D Multijet (844.AXP1A) (944 A 3.000)		Diesel	FWD	1598	77	105	04.11-08.14	■	
1.6 D Multijet (844.AXF11, 844.AXF1A) (955 A4.000)		Diesel	FWD	1598	85	116	08.08-08.14	■	