

LISTA DE APLICACIONES - BUYERS GUIDE

181833



8 424073 096371

Qty: 300

Weight: 900

O.E.M.	MAKE
55810-46G10	SUZUKI
55810-76G00	SUZUKI
55810-76G01	SUZUKI
55810-76G02	SUZUKI
55810-76G03	SUZUKI
55810-76G10	SUZUKI
55810-M76G01	SUZUKI
MZ 690 589	MITSUBISHI

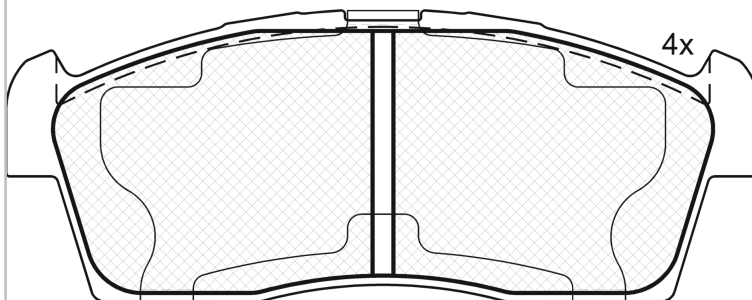

Loose Shims

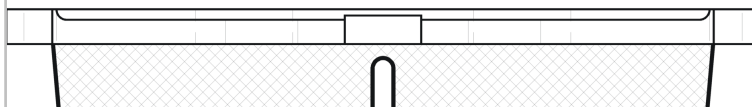

181833



90R-01111/1401



Akebono

108.5x42.13x15.2

WVA	FMSI
24423	D1225-8344
MAKE	
DAIHATSU	
MITSUBISHI	
NISSAN	
SUBARU	
SUZUKI	



Trac.	CC	Kw	CV
-------	----	----	----



Front / Rear

DAIHATSU

MOVE VI (LA150_, LA160_) 12.14-

MPV (Large MPV-M1 Segment)

0.7		Gasolina	FWD	658	38	52	12.14-	■
0.7		Gasolina	FWD	658	38	52	12.14-	■
0.7		Gasolina	FWD	658	47	64	12.14-	■
0.7		Gasolina	FWD	658	47	64	12.14-	■

MOVE VI CANBUS (LA800S, LA810S) 09.16-

Bus (Minibus-M2-Segment)

0.7		Gasolina	FWD	658	38	52	09.16-	■
0.7		Gasolina	FWD	658	38	52	09.16-	■

MITSUBISHI

i (HA_) 01.06-

Hatchback (City car-A Segment)

i-MiEV	-09/10	Gasolina	FWD		35	48	01.10-	■
0.7 (HA1W) (3B20)		Gasolina	RWD	659	38	52	02.07-12.13	■
0.7 (HA1W)		Gasolina	4WD	659	47	64	08.10-12.13	■
0.7 (HA1W) (3B20 T)		Gasolina	RWD	660	42	57	01.06-12.13	■

MINICAB (U6_V) 03.99-

Bus (Minibus-M2-Segment)

MiEV	-04/14	Gasolina	FWD		25	34	10.11-	■
0.7	08/10-	Gasolina	FWD	657	35	48	03.99-	■
0.7	08/10-	Gasolina	FWD	657	35	48	03.99-	■

MINICAB (U6_T) 03.99-

Platform/Chassis (LCVs-N1 Segment)

MiEV	-04/14	Gasolina	FWD		30	41	10.11-	■
0.7	01/10-	Gasolina	FWD	657	35	48	03.99-	■
0.7	01/10-	Gasolina	FWD	657	35	48	03.99-	■

LISTA DE APLICACIONES - BUYERS GUIDE

NISSAN								
CLIPPER VAN (U71W) 04.03-					Platform/Chassis (LCVs-N1 Segment)			
0.7	01/10-	Gasolina	FWD	657	35	48	04.03-	■
NV100 CLIPPER (DR17V, DR64V) 06.12-					Bus (Minibus-M2-Segment)			
0.7		Gasolina	FWD	658	36	49	03.15-	■
0.7		Gasolina	FWD	658	36	49	03.15-	■
0.7		Gasolina	FWD	658	47	64	06.12-	■
0.7		Gasolina	FWD	658	47	64	06.12-	■
NV100 CLIPPER RIO (DR17W, DR64W) 06.12-					Platform/Chassis (LCVs-N1 Segment)			
0.7		Gasolina	FWD	658	47	64	03.15-	■
0.7		Gasolina	FWD	658	47	64	03.15-	■
SUBARU								
STELLA II 12.14-					Hatchback (City car-A Segment)			
0.7		Gasolina	FWD	658	38	52	12.14-	■
0.7		Gasolina	FWD	658	38	52	12.14-	■
0.7		Gasolina	FWD	658	47	64	12.14-	■
0.7		Gasolina	FWD	658	47	64	12.14-	■
SUZUKI								
ALTO VI (FF, HA24_) 09.04-12.09					Hatchback (City car-A Segment)			
0.7 (HA24S) (K6A)		Gasolina	FWD	658	40	54	10.04-01.09	■
1.1 (RF410) (F10D)		Gasolina	FWD	1061	46	63	09.04-12.08	■
1.1 (RF410) (F10DN)		Gasolina	FWD	1061	46	63	09.04-12.08	■
ALTO K10 08.10-03.15					Hatchback (City car-A Segment)			
1.0 (K10B)		Gasolina	FWD	996	50	68	10.12-11.14	■