

LISTA DE APLICACIONES - BUYERS GUIDE

181834



8 424073 096388

Qty: 300

Weight: 1.710

O.E.M.	MAKE
41060-JD00A	NISSAN
55810-57L00	SUZUKI
55810-57L50	SUZUKI
55810-57L51	SUZUKI
86 60 002 091	RENAULT
86 60 004 550	RENAULT
D1060-3UB0A	NISSAN
D1060-9DF0A	NISSAN
D1060-9N00A	NISSAN
D1060-9N50A	NISSAN
D1060-ET01A	NISSAN
D1060-JD00A	NISSAN
D1060-JD00J	NISSAN
D1060-JD0VA	NISSAN
D1060-JE00A	NISSAN
D1080-JE00A	NISSAN
D1083-JE00A	NISSAN
D108M-JE00J	NISSAN
D1M60-9N00A	NISSAN
D1M60-JE00A	NISSAN

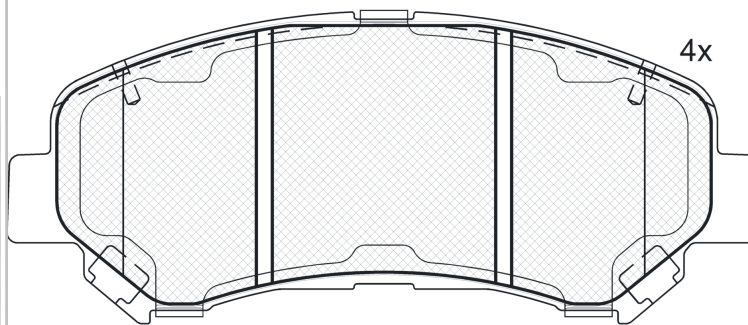

Loose Shims

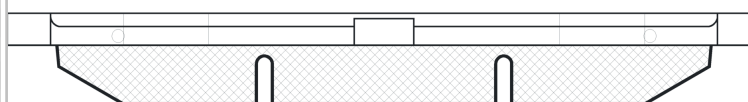

1 - Ref. 610267 E

181834

E 9 90R-01111/2248



Akebono

141.9x58.7x16.8

WVA	FMSI
24632	D1338-8449
25202	D1374-8449
MAKE	
HAIMA (FAW)	
MARUTI SUZUKI	
NISSAN	
NISSAN (DFAC)	
SUZUKI	



Trac.	CC	Kw	CV	
				Front / Rear

HAIMA (FAW)

8S 07.19-	SUV ()						
1.6 (HMA GA16-YF)	Gasolina	FWD	1594	143	194	07.19-	■

S5 II 07.18-	SUV ()						
230T (HMA GN15-TF)	Gasolina	FWD	1497	120	163	07.18-	■
160	Gasolina	FWD	1591	90	122	07.18-	■

MARUTI SUZUKI

KIZASHI (FR) 10.10-	Saloon (Executive car-E Segment)						
2.4	Gasolina	FWD	2393	131	178	02.11-	■
2.4	Gasolina	FWD	2393	136	185	10.10-	■
2.4	Gasolina	FWD	2393	136	185	10.10-	■

NISSAN

JUKE (F15) 06.10-					SUV Van (Mini SUV-J Segment)			
CVTC	01/14-	Gasolina	FWD	1598	86	117	03.13-12.19	■
1.6	01/14-	Gasolina	FWD	1618	140	190	03.13-12.19	■
dCi	01/14-	Diesel	FWD	1461	81	110	06.10-12.19	■

JUKE (F15) 06.10-					SUV (Mini SUV-J Segment)			
1.6 (HR16DE)	01/14-	Gasolina	FWD	1598	69	94	05.13-12.19	■
1.6 (HR16DE)	01/14-	Gasolina	FWD	1598	86	117	06.10-12.19	■
1.6 DIG-T (MR16DDT)	01/14-	Gasolina	FWD	1618	140	190	06.10-12.19	■
1.6 DIG-T 4x4 (MR16DDT)	01/14-	Gasolina	4WD	1618	140	190	06.10-12.19	■
1.6 DIG-T	01/14-	Gasolina	FWD	1618	147	200	11.12-	■
1.6 DIG-T NISMO (MR16DDT)	01/14-	Gasolina	FWD	1618	147	200	11.12-12.19	■

LISTA DE APLICACIONES - BUYERS GUIDE

1.6 DIG-T NISMO 4x4 (MR16DDT)	01/14-	Gasolina	4WD	1618	147	200	11.12-12.19	■
1.6 DIG-T NISMO RS		Gasolina	FWD	1618	157	214	11.15-12.19	■
1.6 DIG-T NISMO RS 4x4 (MR16DDT)		Gasolina	4WD	1618	157	214	08.14-12.19	■
1.6 DIG-T NISMO RS (MR16DDT)		Gasolina	FWD	1618	160	218	08.14-12.19	■
1.6 DIG-T NISMO RS		Gasolina	FWD	1618	160	218	11.15-	■
1.5 dCi (K9K 410)	01/14-	Diesel	FWD	1461	81	110	06.10-12.19	■
1.5 dCi (K9K 636)	01/14-	Diesel	FWD	1461	81	110	06.10-12.19	■
1.5 dCi (K9K 646)	01/14-	Diesel	FWD	1461	81	110	06.10-12.19	■
1.5 dCi (K9K 896)	01/14-	Diesel	FWD	1461	81	110	06.10-12.19	■
MAXIMA VII (A35) 09.08-					Saloon (Executive car-E Segment)			
3.0		Gasolina	FWD	2988	140	190	06.09-	■
3.5 (VQ35DE)		Gasolina	FWD	3498	216	294	09.08-	■
MAXIMA VIII (A36) 05.15-					Saloon (Executive car-E Segment)			
3.5 L		Gasolina	FWD	3500	224	300	05.15-	■
QASHQAI / QASHQAI +2 I / DUALIS (J10, NJ10, JJ10E) 11.06-04.14					SUV (Compact SUV-J Segment)			
1.6		Gasolina	FWD	1598	81	110	02.07-12.13	■
1.6 (HR16DE)		Gasolina	FWD	1598	84	114	02.07-12.13	■
1.6 (HR16DE)		Gasolina	FWD	1598	86	117	11.10-12.13	■
2.0 (MR20DE)		Gasolina	FWD	1997	102	139	02.07-12.13	■
2.0 Alas 4 ruedas (MR20DE)	Short Wheelbase	Gasolina	4WD	1997	102	139	02.07-12.13	■
2.0		Gasolina	FWD	1997	103	140	02.07-	■
2.0 (MR20DE)		Gasolina	FWD	1997	103	140	01.10-04.14	■
2.0 Alas 4 ruedas	-01/10, Long Wheelbase	Gasolina	FWD	1997	103	140	02.07-	■
2.0 (MR20DE)		Gasolina	FWD	1997	104	141	02.07-12.13	■
2.0 Alas 4 ruedas (MR20DE)	Short Wheelbase	Gasolina	4WD	1997	104	141	02.07-12.13	■
1.6 LPG (HR16DE)		Gasol./Gas (LPG)	FWD	1598	86	117	11.10-12.13	■
1.5 dCi (K9K 282)		Diesel	FWD	1461	76	103	08.08-01.10	■
1.5 dCi (K9K 292)		Diesel	FWD	1461	76	103	08.08-01.10	■
1.5 dCi (K9K 282)		Diesel	FWD	1461	78	106	11.06-11.13	■
1.5 dCi (K9K 292)		Diesel	FWD	1461	78	106	11.06-11.13	■
1.5 dCi (K9K 430)		Diesel	FWD	1461	81	110	01.10-12.13	■
1.6 dCi (R9M)		Diesel	FWD	1598	96	130	10.11-12.13	■
1.6 dCi A las 4 ruedas (R9M)	Short Wheelbase	Diesel	4WD	1598	96	130	10.11-12.13	■
2.0 dCi (M1D)	-01/10, Long Wheelbase	Diesel	FWD	1995	110	150	02.07-12.13	■
2.0 dCi (M9R)	-01/10, Long Wheelbase	Diesel	FWD	1995	110	150	02.07-12.13	■
2.0 dCi A las 4 ruedas (M1D)		Diesel	4WD	1995	110	150	02.07-12.13	■
2.0 dCi A las 4 ruedas (M9R)		Diesel	4WD	1995	110	150	02.07-12.13	■
QASHQAI / QASHQAI +2 I VAN (J10, JJ10E) 12.06-04.14					SUV Van (Compact SUV-J Segment)			
1.6 CVTC		Gasolina	FWD	1598	86	117	03.13-04.14	■
2.0		Gasolina	FWD	1997	104	141	03.13-04.14	■
2.0 Alas 4 ruedas		Gasolina	4WD	1997	104	141	03.13-04.14	■
1.5 dCi		Diesel	FWD	1461	81	110	03.13-04.14	■
1.6 dCi		Diesel	FWD	1598	96	131	03.13-04.14	■
1.6 dCi A las 4 ruedas		Diesel	4WD	1598	96	131	03.13-04.14	■
2.0 dCi A las 4 ruedas		Diesel	4WD	1995	110	150	03.13-04.14	■
ROGUE 01.07-12.15					SUV (Compact SUV-J Segment)			
2.5		Gasolina	FWD	2488	124	169	01.10-11.13	■
2.5 AWD		Gasolina	4WD	2488	124	169	01.10-11.13	■
2.5		Gasolina	FWD	2488	125	170	01.10-11.13	■

LISTA DE APLICACIONES - BUYERS GUIDE

2.5 AWD (QR25DE)	Gasolina	4WD	2488	125	170	01.10-11.13	■
2.5 (QR25DE)	Gasolina	FWD	2488	127	173	01.07-12.13	■
2.5 AWD (QR25DE)	Gasolina	4WD	2488	127	173	01.07-12.13	■
TEANA II / MAXIMA (J32) 01.07-				Saloon (Executive car-E Segment)			
2.3	Gasolina	FWD	2349	127	173	07.08-09.13	■
2.5 (VQ25DE)	Gasolina	FWD	2496	134	182	07.08-09.13	■
3.5 (VQ35DE)	Gasolina	FWD	3498	183	249	07.08-09.13	■
X-TRAIL II (T31) 03.07-02.14				SUV Van (Compact SUV-J Segment)			
dCi	Diesel	FWD	1995	110	150	01.11-02.14	■
dCi 4x4	Diesel	4WD	1995	110	150	01.13-02.14	■
dCi 4x4	Diesel	4WD	1995	127	173	03.13-02.14	■
X-TRAIL II (T31) 03.07-12.18				SUV (Compact SUV-J Segment)			
2.0	Gasolina	FWD	1997	101	137	09.12-02.14	■
2.0 4x4 (MR20DE)	Gasolina	4WD	1997	101	137	06.07-11.13	■
2.0 (MR20DE)	Gasolina	FWD	1997	102	139	06.08-02.14	■
2.0 4x4 (MR20DE)	Gasolina	4WD	1997	104	141	06.07-11.13	■
2.0 FWD (MR20DE)	Gasolina	FWD	1997	104	141	03.07-11.13	■
2.0 4x4 (MR20DE)	Gasolina	4WD	1998	103	140	06.08-11.13	■
2.0 FWD (MR20DE)	Gasolina	FWD	1998	103	140	06.08-11.13	■
2.5 4x4	Gasolina	4WD	2488	122	166	01.08-11.13	■
2.5	Gasolina	FWD	2488	124	169	09.07-11.13	■
2.5 4x4 (QR25DE)	Gasolina	4WD	2488	124	169	06.07-11.13	■
2.5	Gasolina	FWD	2488	125	170	09.07-07.14	■
2.5 4x4 (QR25DE)	Gasolina	4WD	2488	132	180	09.07-07.14	■
2.0 dCi (M9R)	Diesel	FWD	1995	110	150	06.07-11.13	■
2.0 dCi 4x4 (M9R)	Diesel	4WD	1995	110	150	06.07-11.13	■
2.0 dCi 4x4 (M9R 760)	Diesel	4WD	1995	127	173	06.07-11.13	■
2.0 dCi 4x4 (M9R 760)	Diesel	4WD	1995	130	177	10.09-11.13	■
NISSAN (DFAC)							
QASCHQAI (J10) 12.07-				SUV (Compact SUV-J Segment)			
1.6	Gasolina	FWD	1598	89	121	01.11-	■
2.0	Gasolina	FWD	1997	106	144	01.11-	■
SUZUKI							
KIZASHI (FR) 10.10-				Saloon (Executive car-E Segment)			
2.4 (A6B424) (J24B)	Gasolina	FWD	2393	131	178	10.10-	■
2.4 4x4 (A6B424) (J24B)	Gasolina	4WD	2393	131	178	10.10-	■
2.4	Gasolina	FWD	2393	134	182	10.10-	■
2.4 LPG 4x4 (A6B42) (J24B)	Gasol./Gas (LPG)	4WD	2393	131	178	01.14-12.14	■