

LISTA DE APLICACIONES - BUYERS GUIDE

181835



8 424073 096395

Qty: 300

Weight: 1.375

| O.E.M. | MAKE |
|----------------|---------|
| 86 60 000 759 | RENAULT |
| 86 60 004 530 | RENAULT |
| 8K0 698 451 | AUDI |
| 8K0 698 451 A | AUDI |
| 8K0 698 451 B | AUDI |
| 8K0 698 451 C | AUDI |
| 8K0 698 451 D | AUDI |
| 8K0 698 451 E | AUDI |
| 8K0 698 451 F | AUDI |
| 8K0 698 451 G | AUDI |
| 8K0 698 451 SK | AUDI |

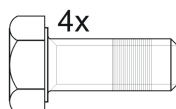
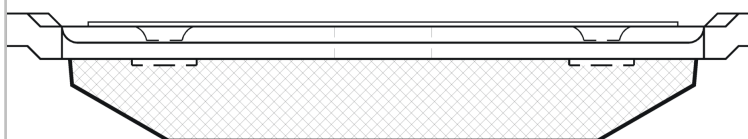
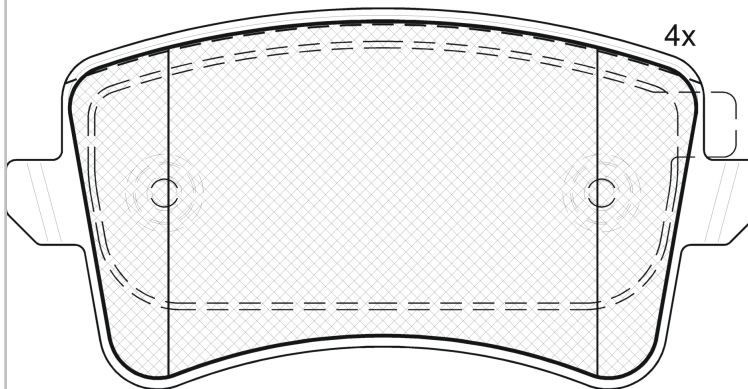

1-Ref. 690042

181835



90R-01111/2358



Trw

116.5x58.63x17.4

| WVA | FMSI |
|------------|------------|
| 24606 | D1386-8494 |
| MAKE | |
| AUDI | |
| AUDI (FAW) | |



| Trac. | CC | Kw | CV |
|-------|----|----|----|
|-------|----|----|----|



Front / Rear

AUDI

A4 IV Allroad B8 (8KH) 04.09-06.17

Estate (Compact executive car-D Segment)

| Engine | PR | Fuel | Drivetrain | Year | Power (KW) | Power (CV) | Period | Icon |
|-------------------------|------------------------|----------|------------|------|------------|------------|-------------|------|
| 2.0 TFSI quattro (CDNC) | PR 1KW, discØ 300 | Gasolina | 4WD | 1984 | 155 | 211 | 04.09-05.16 | ■ |
| 2.0 TFSI quattro (CPMA) | PR 1KW, discØ 300 | Gasolina | 4WD | 1984 | 155 | 211 | 04.09-05.16 | ■ |
| 2.0 TFSI quattro (CPMB) | PR 1KW, PR GP0, PR GP1 | Gasolina | 4WD | 1984 | 162 | 220 | 05.13-05.16 | ■ |
| 2.0 TFSI quattro (CNCD) | PR 1KW, PR GP0, PR GP1 | Gasolina | 4WD | 1984 | 165 | 224 | 05.13-05.16 | ■ |
| 2.0 TDI quattro (CAGB) | PR 1KW, discØ 300 | Diesel | 4WD | 1968 | 100 | 136 | 09.09-05.16 | ■ |
| 2.0 TDI quattro (CJCB) | PR 1KW, discØ 300 | Diesel | 4WD | 1968 | 100 | 136 | 09.09-05.16 | ■ |
| 2.0 TDI quattro (CSUB) | PR 1KW, discØ 300 | Diesel | 4WD | 1968 | 100 | 136 | 09.09-05.16 | ■ |
| 2.0 TDI quattro (CAGA) | discØ 300, PR 1KW | Diesel | 4WD | 1968 | 105 | 143 | 09.09-05.16 | ■ |
| 2.0 TDI quattro (CJCA) | discØ 300, PR 1KW | Diesel | 4WD | 1968 | 105 | 143 | 09.09-05.16 | ■ |
| 2.0 TDI quattro (CJCD) | PR 1KW, PR GP0, PR GP1 | Diesel | 4WD | 1968 | 110 | 150 | 05.13-05.16 | ■ |
| 2.0 TDI quattro (CSUA) | PR 1KW, PR GP0, PR GP1 | Diesel | 4WD | 1968 | 110 | 150 | 05.13-05.16 | ■ |
| 2.0 TDI quattro (CAHB) | PR 1KW, discØ 300 | Diesel | 4WD | 1968 | 120 | 163 | 04.09-05.16 | ■ |
| 2.0 TDI quattro (CGLD) | PR 1KW, discØ 300 | Diesel | 4WD | 1968 | 120 | 163 | 04.09-05.16 | ■ |
| 2.0 TDI quattro (CNHC) | PR 1KW, discØ 300 | Diesel | 4WD | 1968 | 120 | 163 | 04.09-05.16 | ■ |
| 2.0 TDI quattro (CAHA) | PR 1KW, discØ 300 | Diesel | 4WD | 1968 | 125 | 170 | 04.09-05.16 | ■ |
| 2.0 TDI quattro (CGLC) | PR 1KW, discØ 300 | Diesel | 4WD | 1968 | 130 | 177 | 11.11-05.16 | ■ |
| 2.0 TDI quattro (CNHA) | | Diesel | 4WD | 1968 | 140 | 190 | 09.13-05.16 | ■ |
| 3.0 TDI quattro (CCWA) | PR 1KW, discØ 300 | Diesel | 4WD | 2967 | 176 | 240 | 04.09-01.12 | ■ |
| 3.0 TDI quattro (CDUC) | PR 1KW, discØ 300 | Diesel | 4WD | 2967 | 180 | 245 | 01.12-05.16 | ■ |
| 3.0 TDI quattro (CKVB) | PR 1KW, discØ 300 | Diesel | 4WD | 2967 | 180 | 245 | 01.12-05.16 | ■ |
| 3.0 TDI quattro (CKVC) | PR 1KW, discØ 300 | Diesel | 4WD | 2967 | 180 | 245 | 01.12-05.16 | ■ |

LISTA DE APLICACIONES - BUYERS GUIDE

| A4 IV B8 (8K2) 08.07-06.17 | | | | | | Saloon (Compact executive car-D Segment) | | | | |
|---------------------------------------|---|----------------|-----|------|-----|--|-------------|---|--|--|
| 1.8 T | PR 1KW, discØ 300, PR 1KE, discØ 330 | Gasolina | FWD | 1781 | 110 | 150 | 07.08-05.10 | ■ | | |
| 1.8 TFSI (CABA) | PR 1KW, discØ 300 PR 1KE, discØ 330 | Gasolina | FWD | 1798 | 88 | 120 | 01.08-12.15 | ■ | | |
| 1.8 TFSI (CDHA) | PR 1KW, discØ 300 PR 1KE, discØ 330 | Gasolina | FWD | 1798 | 88 | 120 | 01.08-12.15 | ■ | | |
| 1.8 TFSI (CABB) | PR 1KW, discØ 300 PR 1KE, discØ 330 | Gasolina | FWD | 1798 | 118 | 160 | 11.07-03.12 | ■ | | |
| 1.8 TFSI (CDHB) | PR 1KW, discØ 300 PR 1KE, discØ 330 | Gasolina | FWD | 1798 | 118 | 160 | 11.07-03.12 | ■ | | |
| 1.8 TFSI quattro (CDHB) | PR 1KW, discØ 300 PR 1KE, discØ 330 | Gasolina | 4WD | 1798 | 118 | 160 | 09.08-03.12 | ■ | | |
| 1.8 TFSI (CJEB) | PR 1KW, PR 2EH, discØ 300 PR 1KE, PR 1KP, discØ 330 | Gasolina | FWD | 1798 | 125 | 170 | 11.11-12.15 | ■ | | |
| 1.8 TFSI quattro (CJEB) | PR 1KW, PR 2EH, discØ 300 PR 1KE, PR 1KP, discØ 330 | Gasolina | 4WD | 1798 | 125 | 170 | 11.11-12.15 | ■ | | |
| 2.0 TFSI (CAEA) | PR 1KW, discØ 300 PR 1KE, discØ 330 | Gasolina | FWD | 1984 | 132 | 180 | 06.08-12.15 | ■ | | |
| 2.0 TFSI (CDNB) | PR 1KW, discØ 300 PR 1KE, discØ 330 | Gasolina | FWD | 1984 | 132 | 180 | 06.08-12.15 | ■ | | |
| 2.0 TFSI (CFKA) | PR 1KW, discØ 300 PR 1KE, discØ 330 | Gasolina | FWD | 1984 | 132 | 180 | 06.08-12.15 | ■ | | |
| 2.0 TFSI quattro (CFKA) | PR 1KW, discØ 300 PR 1KE, discØ 330 | Gasolina | 4WD | 1984 | 132 | 180 | 11.09-03.12 | ■ | | |
| 2.0 TFSI (CAEB) | PR 1KW, discØ 300 PR 1KE, discØ 330 | Gasolina | FWD | 1984 | 155 | 211 | 06.08-05.13 | ■ | | |
| 2.0 TFSI (CDNC) | PR 1KW, discØ 300 PR 1KE, discØ 330 | Gasolina | FWD | 1984 | 155 | 211 | 06.08-05.13 | ■ | | |
| 2.0 TFSI quattro (CAEB) | PR 1KW, discØ 300 PR 1KE, discØ 330 | Gasolina | 4WD | 1984 | 155 | 211 | 06.08-12.15 | ■ | | |
| 2.0 TFSI quattro (CDNC) | PR 1KW, discØ 300 PR 1KE, discØ 330 | Gasolina | 4WD | 1984 | 155 | 211 | 06.08-12.15 | ■ | | |
| 2.0 TFSI quattro (CPMA) | PR 1KW, discØ 300 PR 1KE, discØ 330 | Gasolina | 4WD | 1984 | 155 | 211 | 06.08-12.15 | ■ | | |
| 2.0 TFSI (CAED) | elec.brake detention, PR 1KP, PR 1KW, PR 2EH | Gasolina | FWD | 1984 | 162 | 220 | 05.13-12.15 | ■ | | |
| 2.0 TFSI quattro (CAED) | elec.brake detention, PR 1KP, PR 1KW, PR 2EH | Gasolina | 4WD | 1984 | 162 | 220 | 05.13-12.15 | ■ | | |
| 2.0 TFSI quattro (CPMB) | elec.brake detention, PR 1KP, PR 1KW, PR 2EH | Gasolina | 4WD | 1984 | 162 | 220 | 05.13-12.15 | ■ | | |
| 2.0 TFSI (CNCD) | elec.brake detention, PR 1KP, PR 1KW, PR 2EH | Gasolina | FWD | 1984 | 165 | 224 | 05.13-12.15 | ■ | | |
| 2.0 TFSI quattro (CNCD) | elec.brake detention, PR 1KP, PR 1KW, PR 2EH | Gasolina | 4WD | 1984 | 165 | 224 | 05.13-12.15 | ■ | | |
| 3.0 TFSI quattro (CMUA) | PR 1KW, discØ 300 PR 1KE, PR 1KP, discØ 330 | Gasolina | 4WD | 2995 | 200 | 272 | 02.12-12.15 | ■ | | |
| 3.0 TFSI quattro (CRED) | PR 1KW, discØ 300 PR 1KE, PR 1KP, discØ 330 | Gasolina | 4WD | 2995 | 200 | 272 | 02.12-12.15 | ■ | | |
| S4 quattro (CAKA) | discØ 330, PR 1KE | Gasolina | 4WD | 2995 | 245 | 333 | 11.08-12.15 | ■ | | |
| S4 quattro (CCBA) | discØ 330, PR 1KE | Gasolina | 4WD | 2995 | 245 | 333 | 11.08-12.15 | ■ | | |
| S4 quattro (CGWC) | discØ 330, PR 1KE | Gasolina | 4WD | 2995 | 245 | 333 | 11.08-12.15 | ■ | | |
| S4 quattro (CGXC) | discØ 330, PR 1KE | Gasolina | 4WD | 2995 | 245 | 333 | 11.08-12.15 | ■ | | |
| S4 quattro (CREC) | discØ 330, PR 1KE | Gasolina | 4WD | 2995 | 245 | 333 | 11.08-12.15 | ■ | | |
| S4 quattro (CTUB) | discØ 330, PR 1KE | Gasolina | 4WD | 2995 | 245 | 333 | 11.08-12.15 | ■ | | |
| 3.2 FSI (CALA) | PR 1KW, PR 2EH, discØ 300 PR 1KE, discØ 330 | Gasolina | FWD | 3197 | 195 | 265 | 09.08-03.12 | ■ | | |
| 3.2 FSI quattro (CALA) | PR 1KW, discØ 300 PR 1KE, discØ 330 | Gasolina | 4WD | 3197 | 195 | 265 | 11.07-03.12 | ■ | | |
| 2.0 TFSI flexible fuel (CFKA) | PR 1KW, discØ 300 PR 1KE, discØ 330 | Gasol./Et anol | FWD | 1984 | 132 | 180 | 11.09-12.15 | ■ | | |
| 2.0 TFSI flexible fuel quattro (CFKA) | PR 1KW, discØ 300 PR 1KE, discØ 330 | Gasol./Et anol | 4WD | 1984 | 132 | 180 | 11.09-12.15 | ■ | | |
| 2.0 TDI (CAGC) | PR 1KW, discØ 300 PR 1KE, discØ 330 | Diesel | FWD | 1968 | 88 | 120 | 06.08-12.15 | ■ | | |
| 2.0 TDI (CJCC) | PR 1KW, discØ 300 PR 1KE, discØ 330 | Diesel | FWD | 1968 | 88 | 120 | 06.08-12.15 | ■ | | |

LISTA DE APLICACIONES - BUYERS GUIDE

| | | | | | | |
|------------------------|---|--------|------|------|-----|-----------------|
| 2.0 TDI (CAGB) | PR 1KW, discØ 300 PR 1KE, Diesel discØ 330 | FWD | 1968 | 100 | 136 | 11.07-12.15 |
| 2.0 TDI (CJCB) | PR 1KW, discØ 300 PR 1KE, Diesel discØ 330 | FWD | 1968 | 100 | 136 | 11.07-12.15 |
| 2.0 TDI (CSUB) | PR 1KW, discØ 300 PR 1KE, Diesel discØ 330 | FWD | 1968 | 100 | 136 | 11.07-12.15 |
| 2.0 TDI (CAGA) | PR 1KW, discØ 300 PR 1KE, Diesel discØ 330 | FWD | 1968 | 105 | 143 | 11.07-12.15 |
| 2.0 TDI (CJCA) | PR 1KW, discØ 300 PR 1KE, Diesel discØ 330 | FWD | 1968 | 105 | 143 | 11.07-12.15 |
| 2.0 TDI (CMEA) | PR 1KW, discØ 300 PR 1KE, Diesel discØ 330 | FWD | 1968 | 105 | 143 | 11.07-12.15 |
| 2.0 TDI (CMFA) | PR 1KW, discØ 300 PR 1KE, Diesel discØ 330 | FWD | 1968 | 105 | 143 | 11.07-12.15 |
| 2.0 TDI quattro (CAGA) | PR 1KW, discØ 300 PR 1KE, Diesel discØ 330 | 4WD | 1968 | 105 | 143 | 11.08-12.15 |
| 2.0 TDI quattro (CJCA) | PR 1KW, discØ 300 PR 1KE, Diesel discØ 330 | 4WD | 1968 | 105 | 143 | 11.08-12.15 |
| 2.0 TDI (CJCD) | elec.brake detention, PR 1KP, Diesel PR 1KW, PR 2EH | FWD | 1968 | 110 | 150 | 05.13-12.15 |
| 2.0 TDI (CMFB) | elec.brake detention, PR 1KP, Diesel PR 1KW, PR 2EH | FWD | 1968 | 110 | 150 | 05.13-12.15 |
| 2.0 TDI (CSUA) | elec.brake detention, PR 1KP, Diesel PR 1KW, PR 2EH | FWD | 1968 | 110 | 150 | 05.13-12.15 |
| 2.0 TDI quattro (CJCD) | elec.brake detention, PR 1KP, Diesel PR 1KW, PR 2EH | 4WD | 1968 | 110 | 150 | 05.13-12.15 |
| 2.0 TDI quattro (CSUA) | elec.brake detention, PR 1KP, Diesel PR 1KW, PR 2EH | 4WD | 1968 | 110 | 150 | 05.13-12.15 |
| 2.0 TDI (CAHB) | PR 1KW, discØ 300 PR 1KE, Diesel discØ 330 | FWD | 1968 | 120 | 163 | 08.08-12.15 |
| 2.0 TDI (CGLD) | PR 1KW, discØ 300 PR 1KE, Diesel discØ 330 | FWD | 1968 | 120 | 163 | 08.08-12.15 |
| 2.0 TDI (CNHC) | PR 1KW, discØ 300 PR 1KE, Diesel discØ 330 | FWD | 1968 | 120 | 163 | 08.08-12.15 |
| 2.0 TDI (CAHA) | PR 1KW, discØ 300 PR 1KE, Diesel discØ 330 | FWD | 1968 | 125 | 170 | 01.08-03.12 |
| 2.0 TDI quattro (CAHA) | PR 1KW, discØ 300 PR 1KE, Diesel discØ 330 | 4WD | 1968 | 125 | 170 | 01.08-03.12 |
| 2.0 TDI (CGLC) | PR 1KW, PR 2EH, discØ 300 Diesel PR 1KE, PR 1KP, discØ 330 | FWD | 1968 | 130 | 177 | 11.11-12.15 |
| 2.0 TDI (CMGB) | PR 1KW, PR 2EH, discØ 300 Diesel PR 1KE, PR 1KP, discØ 330 | FWD | 1968 | 130 | 177 | 11.11-12.15 |
| 2.0 TDI quattro (CGLC) | PR 1KW, PR 2EH, discØ 300 Diesel PR 1KE, PR 1KP, discØ 330 | 4WD | 1968 | 130 | 177 | 11.11-12.15 |
| 2.0 TDI (CNHA) | elec.brake detention, PR 1KP, Diesel PR 1KW, PR 2EH | FWD | 1968 | 140 | 190 | 09.13-12.15 |
| 2.0 TDI quattro (CNHA) | elec.brake detention, PR 1KP, Diesel PR 1KW, PR 2EH | 4WD | 1968 | 140 | 190 | 09.13-12.15 |
| 2.7 TDI (CAMB) | | Diesel | FWD | 2698 | 120 | 163 11.07-03.12 |
| 2.7 TDI (CGKB) | | Diesel | FWD | 2698 | 120 | 163 11.07-03.12 |
| 2.7 TDI (CAMA) | PR 1KW, discØ 300 PR 1KE, Diesel discØ 330 | FWD | 2698 | 140 | 190 | 11.07-03.12 |
| 2.7 TDI (CGKA) | PR 1KW, discØ 300 PR 1KE, Diesel discØ 330 | FWD | 2698 | 140 | 190 | 11.07-03.12 |
| 3.0 TDI (CLAB) | PR 1KW, PR 2EH, discØ 300 Diesel PR 1KE, PR 1KP, discØ 330 | FWD | 2967 | 150 | 204 | 11.11-12.15 |
| 3.0 TDI quattro (CCWB) | PR 1KW, discØ 300 PR 1KE, Diesel discØ 330 | 4WD | 2967 | 155 | 211 | 06.08-05.10 |
| 3.0 TDI | PR 1KW, discØ 300, PR 1KE, Diesel discØ 330 | RWD | 2967 | 171 | 233 | 04.09- |
| 3.0 TDI quattro (CAPA) | PR 1KW, discØ 300 PR 1KE, Diesel discØ 330 | 4WD | 2967 | 176 | 240 | 11.07-03.12 |
| 3.0 TDI quattro (CCLA) | PR 1KW, discØ 300 PR 1KE, Diesel discØ 330 | 4WD | 2967 | 176 | 240 | 11.07-03.12 |
| 3.0 TDI quattro (CCWA) | PR 1KW, discØ 300 PR 1KE, Diesel discØ 330 | 4WD | 2967 | 176 | 240 | 11.07-03.12 |
| 3.0 TDI quattro (CDUC) | PR 1KW, PR 2EH, discØ 300 Diesel PR 1KE, PR 1KP, discØ 330 | 4WD | 2967 | 180 | 245 | 11.11-12.15 |
| 3.0 TDI quattro (CKVB) | PR 1KW, PR 2EH, discØ 300 Diesel PR 1KE, PR 1KP, discØ 330 | 4WD | 2967 | 180 | 245 | 11.11-12.15 |

LISTA DE APLICACIONES - BUYERS GUIDE

| | | | | | | | | |
|---|---|---------------|-----|------|---|-----|-------------|---|
| 3.0 TDI quattro (CKVC) | PR 1KW, PR 2EH, discØ 300 PR 1KE, PR 1KP, discØ 330 | Diesel | 4WD | 2967 | 180 | 245 | 11.11-12.15 | ■ |
| A4 IV B8 Avant (8K5) 11.07-06.17 | | | | | Estate (Compact executive car-D Segment) | | | |
| 1.8 TFSI (CDHA) | PR 1KW, discØ 300 PR 1KE, discØ 330 | Gasolina | FWD | 1798 | 88 | 120 | 04.08-12.15 | ■ |
| 1.8 TFSI (CABB) | 01/08-, PR 1KW, discØ 300 PR 1KE, discØ 330 | Gasolina | FWD | 1798 | 118 | 160 | 11.07-03.12 | ■ |
| 1.8 TFSI (CDHB) | 01/08-, PR 1KW, discØ 300 PR 1KE, discØ 330 | Gasolina | FWD | 1798 | 118 | 160 | 11.07-03.12 | ■ |
| 1.8 TFSI quattro (CDHB) | PR 1KW, discØ 300 PR 1KE, discØ 330 | Gasolina | 4WD | 1798 | 118 | 160 | 09.08-03.12 | ■ |
| 1.8 TFSI (CJEB) | PR 1KW, PR 2EH, discØ 300 PR 1KE, PR 1KP, discØ 330 | Gasolina | FWD | 1798 | 125 | 170 | 11.11-12.15 | ■ |
| 1.8 TFSI quattro (CJEB) | PR 1KW, PR 2EH, discØ 300 PR 1KE, PR 1KP, discØ 330 | Gasolina | 4WD | 1798 | 125 | 170 | 11.11-12.15 | ■ |
| 2.0 TFSI (CDNB) | PR 1KW, discØ 300 PR 1KE, discØ 330 | Gasolina | FWD | 1984 | 132 | 180 | 06.08-12.15 | ■ |
| 2.0 TFSI (CFKA) | PR 1KW, discØ 300 PR 1KE, discØ 330 | Gasolina | FWD | 1984 | 132 | 180 | 06.08-12.15 | ■ |
| 2.0 TFSI (CAEB) | PR 1KW, discØ 300 PR 1KE, discØ 330 | Gasolina | FWD | 1984 | 155 | 211 | 06.08-05.13 | ■ |
| 2.0 TFSI (CDNC) | PR 1KW, discØ 300 PR 1KE, discØ 330 | Gasolina | FWD | 1984 | 155 | 211 | 06.08-05.13 | ■ |
| 2.0 TFSI quattro (CAEB) | PR 1KW, discØ 300 PR 1KE, discØ 330 | Gasolina | 4WD | 1984 | 155 | 211 | 06.08-12.15 | ■ |
| 2.0 TFSI quattro (CDNC) | PR 1KW, discØ 300 PR 1KE, discØ 330 | Gasolina | 4WD | 1984 | 155 | 211 | 06.08-12.15 | ■ |
| 2.0 TFSI (CNCD) | elec.brake detention, PR 1KP, PR 1KW, PR 2EH | Gasolina | FWD | 1984 | 165 | 224 | 05.13-12.15 | ■ |
| 2.0 TFSI quattro (CNCD) | PR 1KW, PR 2EH | Gasolina | 4WD | 1984 | 165 | 224 | 05.13-12.15 | ■ |
| 3.0 TFSI quattro (CMUA) | PR 1KW, PR 2EH, discØ 300 PR 1KE, PR 1KP, discØ 330 | Gasolina | 4WD | 2995 | 200 | 272 | 02.12-12.15 | ■ |
| 3.0 TFSI quattro (CRED) | PR 1KW, PR 2EH, discØ 300 PR 1KE, PR 1KP, discØ 330 | Gasolina | 4WD | 2995 | 200 | 272 | 02.12-12.15 | ■ |
| S4 quattro (CAKA) | discØ 330, PR 1KE | Gasolina | 4WD | 2995 | 245 | 333 | 11.08-12.15 | ■ |
| S4 quattro (CCBA) | discØ 330, PR 1KE | Gasolina | 4WD | 2995 | 245 | 333 | 11.08-12.15 | ■ |
| S4 quattro (CGWC) | discØ 330, PR 1KE | Gasolina | 4WD | 2995 | 245 | 333 | 11.08-12.15 | ■ |
| S4 quattro (CGXC) | discØ 330, PR 1KE | Gasolina | 4WD | 2995 | 245 | 333 | 11.08-12.15 | ■ |
| S4 quattro (CREC) | discØ 330, PR 1KE | Gasolina | 4WD | 2995 | 245 | 333 | 11.08-12.15 | ■ |
| S4 quattro (CTUB) | discØ 330, PR 1KE | Gasolina | 4WD | 2995 | 245 | 333 | 11.08-12.15 | ■ |
| 3.2 FSI (CALA) | PR 1KW, discØ 300 PR 1KE, discØ 330 | Gasolina | FWD | 3197 | 195 | 265 | 09.08-03.12 | ■ |
| 3.2 FSI quattro (CALA) | PR 1KW, discØ 300 PR 1KE, discØ 330 | Gasolina | 4WD | 3197 | 195 | 265 | 04.08-03.12 | ■ |
| 2.0 TFSI flexible fuel (CFKA) | PR 1KW, discØ 300 PR 1KE, discØ 330 | Gasol./Etanol | FWD | 1984 | 132 | 180 | 11.09-12.15 | ■ |
| 2.0 TFSI flexible fuel quattro (CFKA) | PR 1KW, discØ 300 PR 1KE, discØ 330 | Gasol./Etanol | 4WD | 1984 | 132 | 180 | 11.09-12.15 | ■ |
| 2.0 TDI (CAGC) | PR 1KW, discØ 300 PR 1KE, discØ 330 | Diesel | FWD | 1968 | 88 | 120 | 06.08-12.15 | ■ |
| 2.0 TDI (CJCC) | PR 1KW, discØ 300 PR 1KE, discØ 330 | Diesel | FWD | 1968 | 88 | 120 | 06.08-12.15 | ■ |
| 2.0 TDI (CAGB) | PR 1KW, discØ 300 PR 1KE, discØ 330 | Diesel | FWD | 1968 | 100 | 136 | 04.08-12.15 | ■ |
| 2.0 TDI (CJCB) | PR 1KW, discØ 300 PR 1KE, discØ 330 | Diesel | FWD | 1968 | 100 | 136 | 04.08-12.15 | ■ |
| 2.0 TDI (CSUB) | PR 1KW, discØ 300 PR 1KE, discØ 330 | Diesel | FWD | 1968 | 100 | 136 | 04.08-12.15 | ■ |
| 2.0 TDI 16V | PR 1KW, discØ 300, PR 1KE, discØ 330 | Diesel | FWD | 1968 | 103 | 140 | 07.08- | ■ |
| 2.0 TDI (CAGA) | PR 1KW, discØ 300 PR 1KE, discØ 330 | Diesel | FWD | 1968 | 105 | 143 | 04.08-12.15 | ■ |
| 2.0 TDI (CJCA) | PR 1KW, discØ 300 PR 1KE, discØ 330 | Diesel | FWD | 1968 | 105 | 143 | 04.08-12.15 | ■ |
| 2.0 TDI (CMEA) | PR 1KW, discØ 300 PR 1KE, discØ 330 | Diesel | FWD | 1968 | 105 | 143 | 04.08-12.15 | ■ |

LISTA DE APLICACIONES - BUYERS GUIDE

| | | | | | | | |
|--|--|---------------|------|---|-----|-------------|---|
| 2.0 TDI (CMFA) | PR 1KW, discØ 300 PR 1KE, Diesel discØ 330 | FWD | 1968 | 105 | 143 | 04.08-12.15 | ■ |
| 2.0 TDI quattro (CAGA) | PR 1KW, discØ 300 PR 1KE, Diesel discØ 330 | 4WD | 1968 | 105 | 143 | 04.08-12.15 | ■ |
| 2.0 TDI quattro (CJCA) | PR 1KW, discØ 300 PR 1KE, Diesel discØ 330 | 4WD | 1968 | 105 | 143 | 04.08-12.15 | ■ |
| 2.0 TDI (CJCD) | elec.brake detention, PR 1EH, Diesel PR 1KP, PR 1KW | FWD | 1968 | 110 | 150 | 05.13-12.15 | ■ |
| 2.0 TDI (CMFB) | elec.brake detention, PR 1EH, Diesel PR 1KP, PR 1KW | FWD | 1968 | 110 | 150 | 05.13-12.15 | ■ |
| 2.0 TDI (CSUA) | elec.brake detention, PR 1EH, Diesel PR 1KP, PR 1KW | FWD | 1968 | 110 | 150 | 05.13-12.15 | ■ |
| 2.0 TDI quattro (CJCD) | elec.brake detention, PR 1KP, Diesel PR 1KW, PR 2EH | 4WD | 1968 | 110 | 150 | 05.13-12.15 | ■ |
| 2.0 TDI quattro (CSUA) | elec.brake detention, PR 1KP, Diesel PR 1KW, PR 2EH | 4WD | 1968 | 110 | 150 | 05.13-12.15 | ■ |
| 2.0 TDI (CAHB) | PR 1KW, discØ 300 PR 1KE, Diesel discØ 330 | FWD | 1968 | 120 | 163 | 08.08-12.15 | ■ |
| 2.0 TDI (CGLD) | PR 1KW, discØ 300 PR 1KE, Diesel discØ 330 | FWD | 1968 | 120 | 163 | 08.08-12.15 | ■ |
| 2.0 TDI (CNHC) | PR 1KW, discØ 300 PR 1KE, Diesel discØ 330 | FWD | 1968 | 120 | 163 | 08.08-12.15 | ■ |
| 2.0 TDI (CAHA) | PR 1KW, discØ 300 PR 1KE, Diesel discØ 330 | FWD | 1968 | 125 | 170 | 04.08-03.12 | ■ |
| 2.0 TDI quattro (CAHA) | PR 1KW, discØ 300 PR 1KE, Diesel discØ 330 | 4WD | 1968 | 125 | 170 | 08.08-03.12 | ■ |
| 2.0 TDI (CGLC) | PR 1KW, PR 2EH, discØ 300 Diesel PR 1KE, PR 1KP, discØ 330 | FWD | 1968 | 130 | 177 | 11.11-12.15 | ■ |
| 2.0 TDI quattro (CGLC) | PR 1KW, PR 2EH, discØ 300 Diesel PR 1KE, PR 1KP, discØ 330 | 4WD | 1968 | 130 | 177 | 11.11-12.15 | ■ |
| 2.0 TDI (CNHA) | elec.brake detention, PR 1KP, Diesel PR 1KW, PR 2EH | FWD | 1968 | 140 | 190 | 09.13-12.15 | ■ |
| 2.0 TDI quattro (CNHA) | elec.brake detention, PR 1KP, Diesel PR 1KW, PR 2EH | 4WD | 1968 | 140 | 190 | 09.13-12.15 | ■ |
| 2.7 TDI (CAMB) | PR 1KW, discØ 300 PR 1KE, Diesel discØ 330 | FWD | 2698 | 120 | 163 | 06.08-03.12 | ■ |
| 2.7 TDI (CGKB) | PR 1KW, discØ 300 PR 1KE, Diesel discØ 330 | FWD | 2698 | 120 | 163 | 06.08-03.12 | ■ |
| 2.7 TDI (CAMA) | PR 1KW, discØ 300 PR 1KE, Diesel discØ 330 | FWD | 2698 | 140 | 190 | 04.08-03.12 | ■ |
| 2.7 TDI (CGKA) | PR 1KW, discØ 300 PR 1KE, Diesel discØ 330 | FWD | 2698 | 140 | 190 | 04.08-03.12 | ■ |
| 3.0 TDI (CLAB) | PR 1KW, PR 2EH, discØ 300 Diesel PR 1KE, PR 1KP, discØ 330 | FWD | 2967 | 150 | 204 | 11.11-12.15 | ■ |
| 3.0 TDI quattro (CCWB) | | Diesel 4WD | 2967 | 155 | 211 | 06.08-05.10 | ■ |
| 3.0 TDI | | Diesel RWD | 2967 | 171 | 233 | 04.09- | ■ |
| 3.0 TDI quattro (CAPA) | PR 1KW, discØ 300 PR 1KE, Diesel discØ 330 | 4WD | 2967 | 176 | 240 | 04.08-03.12 | ■ |
| 3.0 TDI quattro (CCLA) | PR 1KW, discØ 300 PR 1KE, Diesel discØ 330 | 4WD | 2967 | 176 | 240 | 04.08-03.12 | ■ |
| 3.0 TDI quattro (CCWA) | PR 1KW, discØ 300 PR 1KE, Diesel discØ 330 | 4WD | 2967 | 176 | 240 | 04.08-03.12 | ■ |
| 3.0 TDI quattro (CDUC) | PR 1KW, PR 2EH, discØ 300 Diesel PR 1KE, PR 1KP, discØ 330 | 4WD | 2967 | 180 | 245 | 11.11-12.15 | ■ |
| 3.0 TDI quattro (CKVB) | PR 1KW, PR 2EH, discØ 300 Diesel PR 1KE, PR 1KP, discØ 330 | 4WD | 2967 | 180 | 245 | 11.11-12.15 | ■ |
| 3.0 TDI quattro (CKVC) | PR 1KW, PR 2EH, discØ 300 Diesel PR 1KE, PR 1KP, discØ 330 | 4WD | 2967 | 180 | 245 | 11.11-12.15 | ■ |
| A4 V Allroad B9 (8WH, 8WJ) 01.16- | | | | Estate (Compact executive car-D Segment) | | | |
| 2.0 TFSI quattro (CYRC) | PR 1KW, PR GP0, PR GP1, Gasolina PR GP2, discØ 300, PR 1KP, discØ 330 | 4WD | 1984 | 183 | 249 | 05.16-10.19 | ■ |
| 2.0 TFSI quattro (CYMC) | PR 1KW, PR GP0, PR GP1, Gasolina PR GP2, discØ 300 PR 1KP, discØ 330 | 4WD | 1984 | 185 | 252 | 01.16- | ■ |
| 2.0 TFSI quattro (CYRB) | PR 1KW, PR GP0, PR GP1, Gasolina PR GP2, discØ 300 PR 1KP, discØ 330 | 4WD | 1984 | 185 | 252 | 01.16- | ■ |
| 2.0 TDI quattro (DEUB) | | Diesel 4WD | 1968 | 100 | 136 | 11.16-07.18 | ■ |

LISTA DE APLICACIONES - BUYERS GUIDE

| | | | | | | | | |
|-----------------------------|--|----------|-----|------|--|-----|-------------|---|
| 2.0 TDI quattro (DEUA) | PR 1KW, PR GP0, PR GP1, PR GP2, discØ 300, PR 1KP, discØ 330 | Diesel | 4WD | 1968 | 110 | 150 | 11.16-10.19 | ■ |
| 2.0 TDI quattro (DETB) | PR 1KW, PR GP0, PR GP1, PR GP2, discØ 300, PR 1KP, discØ 330 | Diesel | 4WD | 1968 | 120 | 163 | 05.16-10.19 | ■ |
| 2.0 TDI quattro (DESA) | PR 1KW, PR GP0, PR GP1, PR GP2, discØ 300, PR 1KP, discØ 330 | Diesel | 4WD | 1968 | 140 | 190 | 01.16- | ■ |
| 2.0 TDI quattro (DETA) | PR 1KW, PR GP0, PR GP1, PR GP2, discØ 300, PR 1KP, discØ 330 | Diesel | 4WD | 1968 | 140 | 190 | 01.16- | ■ |
| 2.0 TDI quattro (DFVA) | PR 1KW, PR GP0, PR GP1, PR GP2, discØ 300, PR 1KP, discØ 330 | Diesel | 4WD | 1968 | 140 | 190 | 01.16- | ■ |
| 3.0 TDI quattro (CSWB) | PR 1KW, PR GP0, PR GP1, PR GP2, discØ 300, PR 1KP, discØ 330 | Diesel | 4WD | 2967 | 160 | 218 | 01.16-08.18 | ■ |
| 3.0 TDI quattro (CRTC) | PR 1KW, PR GP0, PR GP1, PR GP2, discØ 300, PR 1KP, discØ 330 | Diesel | 4WD | 2967 | 200 | 272 | 01.16-08.18 | ■ |
| A5 (8F7) 02.09-10.17 | | | | | Convertible (Compact executive car-D Segment) | | | |
| 1.8 TFSI (CDHB) | PR 1KW, discØ 300 PR 1KE, discØ 330 | Gasolina | FWD | 1798 | 118 | 160 | 09.09-03.12 | ■ |
| 1.8 TFSI (CJEB) | PR 1KW, discØ 300 PR 1KE, discØ 330 | Gasolina | FWD | 1798 | 125 | 170 | 09.11-03.16 | ■ |
| 1.8 TFSI (CJEE) | PR 1KW, discØ 300, PR 1KE, discØ 330 | Gasolina | FWD | 1798 | 130 | 177 | 05.15-01.17 | ■ |
| 2.0 TFSI (CAEA) | PR 1KW, discØ 300 PR 1KE, discØ 330 | Gasolina | FWD | 1984 | 132 | 180 | 03.09-03.12 | ■ |
| 2.0 TFSI (CDNB) | PR 1KW, discØ 300 PR 1KE, discØ 330 | Gasolina | FWD | 1984 | 132 | 180 | 03.09-03.12 | ■ |
| 2.0 TFSI (CAEB) | PR 1KW, discØ 300 PR 1KE, discØ 330 | Gasolina | FWD | 1984 | 155 | 211 | 03.09-06.14 | ■ |
| 2.0 TFSI (CDNC) | PR 1KW, discØ 300 PR 1KE, discØ 330 | Gasolina | FWD | 1984 | 155 | 211 | 03.09-06.14 | ■ |
| 2.0 TFSI quattro (CAEB) | PR 1KW, discØ 300 PR 1KE, discØ 330 | Gasolina | 4WD | 1984 | 155 | 211 | 03.09-01.17 | ■ |
| 2.0 TFSI quattro (CDNC) | PR 1KW, discØ 300 PR 1KE, discØ 330 | Gasolina | 4WD | 1984 | 155 | 211 | 03.09-01.17 | ■ |
| 2.0 TFSI quattro (CPMA) | PR 1KW, discØ 300 PR 1KE, discØ 330 | Gasolina | 4WD | 1984 | 155 | 211 | 03.09-01.17 | ■ |
| 2.0 TFSI (CAED) | | Gasolina | FWD | 1984 | 162 | 220 | 05.13-12.14 | ■ |
| 2.0 TFSI (CNCD) | elec.brake detention, PR 1KE, PR 1KP, PR 1KW | Gasolina | FWD | 1984 | 165 | 224 | 05.13-05.16 | ■ |
| 2.0 TFSI quattro (CNCD) | elec.brake detention, PR 1KE, PR 1KP, PR 1KW | Gasolina | 4WD | 1984 | 165 | 224 | 05.13-05.16 | ■ |
| 2.0 TFSI (CNCE) | | Gasolina | FWD | 1984 | 169 | 230 | 08.15-01.17 | ■ |
| 2.0 TFSI quattro (CNCE) | | Gasolina | 4WD | 1984 | 169 | 230 | 08.15-01.17 | ■ |
| 3.0 TFSI quattro (CMUA) | PR 1KW, discØ 300 PR 1KE, discØ 330 | Gasolina | 4WD | 2995 | 200 | 272 | 11.11-01.17 | ■ |
| 3.0 TFSI quattro (CRED) | PR 1KW, discØ 300 PR 1KE, discØ 330 | Gasolina | 4WD | 2995 | 200 | 272 | 11.11-01.17 | ■ |
| S5 quattro (CAKA) | discØ 330, PR 1KE | Gasolina | 4WD | 2995 | 245 | 333 | 06.09-01.17 | ■ |
| S5 quattro (CCBA) | discØ 330, PR 1KE | Gasolina | 4WD | 2995 | 245 | 333 | 06.09-01.17 | ■ |
| S5 quattro (CGWC) | discØ 330, PR 1KE | Gasolina | 4WD | 2995 | 245 | 333 | 06.09-01.17 | ■ |
| S5 quattro (CGXC) | discØ 330, PR 1KE | Gasolina | 4WD | 2995 | 245 | 333 | 06.09-01.17 | ■ |
| S5 quattro (CREC) | discØ 330, PR 1KE | Gasolina | 4WD | 2995 | 245 | 333 | 06.09-01.17 | ■ |
| S5 quattro (CTDA) | discØ 330, PR 1KE | Gasolina | 4WD | 2995 | 245 | 333 | 06.09-01.17 | ■ |
| S5 quattro (CTUB) | discØ 330, PR 1KE | Gasolina | 4WD | 2995 | 245 | 333 | 06.09-01.17 | ■ |
| 3.2 FSI (CALA) | PR 1KW, discØ 300 PR 1KE, discØ 330 | Gasolina | FWD | 3197 | 195 | 265 | 03.09-03.12 | ■ |
| 3.2 FSI quattro (CALA) | PR 1KW, discØ 300 PR 1KE, discØ 330 | Gasolina | 4WD | 3197 | 195 | 265 | 03.09-03.12 | ■ |
| RS5 quattro (CFSA) | | Gasolina | 4WD | 4163 | 331 | 450 | 11.12-08.15 | ■ |
| 2.0 TDI (CJCA) | PR 1KW, discØ 300 PR 1KE, discØ 330 | Diesel | FWD | 1968 | 105 | 143 | 10.11-05.15 | ■ |

LISTA DE APLICACIONES - BUYERS GUIDE

| | | | | | | | | |
|-----------------------------|--|----------|-----|------|--|-----|-------------|---|
| 2.0 TDI (CJCD) | elec.brake detention, PR 1KE, PR 1KP, PR 1KW | Diesel | FWD | 1968 | 110 | 150 | 05.13-01.17 | ■ |
| 2.0 TDI (CSUA) | elec.brake detention, PR 1KE, PR 1KP, PR 1KW | Diesel | FWD | 1968 | 110 | 150 | 05.13-01.17 | ■ |
| 2.0 TDI (CAHB) | | Diesel | FWD | 1968 | 120 | 163 | 05.09-06.14 | ■ |
| 2.0 TDI (CGLD) | | Diesel | FWD | 1968 | 120 | 163 | 05.09-06.14 | ■ |
| 2.0 TDI (CAHA) | PR 1KW, discØ 300 PR 1KE, discØ 330 | Diesel | FWD | 1968 | 125 | 170 | 05.09-03.12 | ■ |
| 2.0 TDI (CGLC) | PR 1KW, discØ 300 PR 1KE, discØ 330 | Diesel | FWD | 1968 | 130 | 177 | 10.11-01.17 | ■ |
| 2.0 TDI quattro (CGLC) | PR 1KW, discØ 300 PR 1KE, discØ 330 | Diesel | 4WD | 1968 | 130 | 177 | 01.12-05.15 | ■ |
| 2.0 TDI (CNHA) | PR 1KE, PR 1KW, PR 2EH | Diesel | FWD | 1968 | 140 | 190 | 09.13-01.17 | ■ |
| 2.0 TDI quattro (CNHA) | PR 1KE, PR 1KW, PR 2EH | Diesel | 4WD | 1968 | 140 | 190 | 09.13-01.17 | ■ |
| 2.7 TDI (CGKB) | | Diesel | FWD | 2698 | 120 | 163 | 05.09-03.12 | ■ |
| 2.7 TDI (CGKA) | PR 1KW, discØ 300 PR 1KE, discØ 330 | Diesel | FWD | 2698 | 140 | 190 | 03.09-03.12 | ■ |
| 3.0 TDI (CLAB) | PR 1KW, discØ 300 PR 1KE, discØ 330 | Diesel | FWD | 2967 | 150 | 204 | 10.11-01.17 | ■ |
| 3.0 TDI quattro (CKVD) | | Diesel | 4WD | 2967 | 160 | 218 | 05.15-01.17 | ■ |
| 3.0 TDI quattro (CCWA) | PR 1KW, discØ 300 PR 1KE, discØ 330 | Diesel | 4WD | 2967 | 176 | 240 | 03.09-03.12 | ■ |
| 3.0 TDI quattro (CDUC) | PR 1KW, discØ 300 PR 1KE, discØ 330 | Diesel | 4WD | 2967 | 180 | 245 | 10.11-01.17 | ■ |
| 3.0 TDI quattro (CKVC) | PR 1KW, discØ 300 PR 1KE, discØ 330 | Diesel | 4WD | 2967 | 180 | 245 | 10.11-01.17 | ■ |
| A5 (8T3) 06.07-10.17 | | | | | Coupe (Compact executive car-D Segment) | | | |
| 1.8 TFSI (CDHB) | PR 1KW, discØ 300 PR 1KE, discØ 330 | Gasolina | FWD | 1798 | 118 | 160 | 05.09-09.11 | ■ |
| 1.8 TFSI (CABD) | PR 1KW, discØ 300 PR 1KE, discØ 330 | Gasolina | FWD | 1798 | 125 | 170 | 10.07-01.17 | ■ |
| 1.8 TFSI (CJEB) | PR 1KW, discØ 300 PR 1KE, discØ 330 | Gasolina | FWD | 1798 | 125 | 170 | 10.07-01.17 | ■ |
| 1.8 TFSI (CJEE) | | Gasolina | FWD | 1798 | 130 | 177 | 05.15-01.17 | ■ |
| 2.0 TFSI (CDNB) | PR 1KW, discØ 300 PR 1KE, discØ 330 | Gasolina | FWD | 1984 | 132 | 180 | 11.08-03.12 | ■ |
| 2.0 TFSI (CDNC) | PR 1KW, discØ 300 PR 1KE, discØ 330 | Gasolina | FWD | 1984 | 155 | 211 | 06.08-11.13 | ■ |
| 2.0 TFSI quattro (CAEB) | PR 1KW, discØ 300 PR 1KE, discØ 330 | Gasolina | 4WD | 1984 | 155 | 211 | 06.08-01.17 | ■ |
| 2.0 TFSI quattro (CDNC) | PR 1KW, discØ 300 PR 1KE, discØ 330 | Gasolina | 4WD | 1984 | 155 | 211 | 06.08-01.17 | ■ |
| 2.0 TFSI quattro (CPMA) | PR 1KW, discØ 300 PR 1KE, discØ 330 | Gasolina | 4WD | 1984 | 155 | 211 | 06.08-01.17 | ■ |
| 2.0 TFSI quattro (CAED) | | Gasolina | 4WD | 1984 | 162 | 220 | 03.12-01.17 | ■ |
| 2.0 TFSI quattro (CPMB) | | Gasolina | 4WD | 1984 | 162 | 220 | 03.12-01.17 | ■ |
| 2.0 TFSI (CNCD) | PR 1KE, PR 1KP, PR 1KW | Gasolina | FWD | 1984 | 165 | 224 | 05.13-05.16 | ■ |
| 2.0 TFSI quattro (CNCD) | PR 1KE, PR 1KP, PR 1KW | Gasolina | 4WD | 1984 | 165 | 224 | 05.13-05.16 | ■ |
| 2.0 TFSI (CNCE) | PR 1KE, PR 1KP, PR 1KW | Gasolina | FWD | 1984 | 169 | 230 | 08.15-01.17 | ■ |
| 2.0 TFSI quattro (CNCE) | PR 1KE, PR 1KP, PR 1KW | Gasolina | 4WD | 1984 | 169 | 230 | 08.15-01.17 | ■ |
| 3.0 TFSI quattro (CHMB) | PR 1KW, discØ 300 PR 1KE, discØ 330 | Gasolina | 4WD | 2995 | 200 | 272 | 12.11-01.17 | ■ |
| 3.0 TFSI quattro (CMUA) | PR 1KW, discØ 300 PR 1KE, discØ 330 | Gasolina | 4WD | 2995 | 200 | 272 | 12.11-01.17 | ■ |
| 3.0 TFSI quattro (CRED) | PR 1KW, discØ 300 PR 1KE, discØ 330 | Gasolina | 4WD | 2995 | 200 | 272 | 12.11-01.17 | ■ |
| S5 quattro (CAKA) | discØ 330, PR 1KE | Gasolina | 4WD | 2995 | 245 | 333 | 10.11-01.17 | ■ |
| S5 quattro (CGWC) | discØ 330, PR 1KE | Gasolina | 4WD | 2995 | 245 | 333 | 10.11-01.17 | ■ |
| S5 quattro (CGXC) | discØ 330, PR 1KE | Gasolina | 4WD | 2995 | 245 | 333 | 10.11-01.17 | ■ |
| S5 quattro (CREC) | discØ 330, PR 1KE | Gasolina | 4WD | 2995 | 245 | 333 | 10.11-01.17 | ■ |
| S5 quattro (CTDA) | discØ 330, PR 1KE | Gasolina | 4WD | 2995 | 245 | 333 | 10.11-01.17 | ■ |
| S5 quattro (CTUB) | discØ 330, PR 1KE | Gasolina | 4WD | 2995 | 245 | 333 | 10.11-01.17 | ■ |

LISTA DE APLICACIONES - BUYERS GUIDE

| | | | | | | | | |
|--------------------------------|--|----------|-----|------|--|-----|-------------|---|
| 3.2 FSI (CALA) | PR 1KW, discØ 300 PR 1KE, discØ 330 | Gasolina | FWD | 3197 | 195 | 265 | 06.07-03.12 | ■ |
| 3.2 FSI quattro (CALA) | PR 1KW, discØ 300 PR 1KE, discØ 330 | Gasolina | 4WD | 3197 | 195 | 265 | 06.07-03.12 | ■ |
| S5 quattro (CAUA) | PR 1KE, discØ 330 | Gasolina | 4WD | 4163 | 260 | 354 | 06.07-03.12 | ■ |
| RS5 quattro (CFSA) | | Gasolina | 4WD | 4163 | 331 | 450 | 03.10-01.17 | ■ |
| 2.0 TDI (CAHB) | | Diesel | FWD | 1968 | 120 | 163 | 08.08-01.17 | ■ |
| 2.0 TDI (CGLD) | | Diesel | FWD | 1968 | 120 | 163 | 08.08-01.17 | ■ |
| 2.0 TDI (CNHC) | | Diesel | FWD | 1968 | 120 | 163 | 08.08-01.17 | ■ |
| 2.0 TDI (CAHA) | PR 1KW, discØ 300 PR 1KE, discØ 330 | Diesel | FWD | 1968 | 125 | 170 | 08.08-03.12 | ■ |
| 2.0 TDI quattro (CAHA) | PR 1KW, discØ 300 PR 1KE, discØ 330 | Diesel | 4WD | 1968 | 125 | 170 | 08.08-03.12 | ■ |
| 2.0 TDI (CGLC) | PR 1KW, discØ 300 PR 1KE, discØ 330 | Diesel | FWD | 1968 | 130 | 177 | 10.11-01.17 | ■ |
| 2.0 TDI quattro (CGLC) | PR 1KW, discØ 300 PR 1KE, discØ 330 | Diesel | 4WD | 1968 | 130 | 177 | 12.11-01.17 | ■ |
| 2.0 TDI (CNHA) | PR 1KE, PR 1KW, PR 2EH | Diesel | FWD | 1968 | 140 | 190 | 09.13-01.17 | ■ |
| 2.0 TDI quattro (CNHA) | PR 1KE, PR 1KW, PR 2EH | Diesel | 4WD | 1968 | 140 | 190 | 09.13-01.17 | ■ |
| 2.7 TDI (CAMB) | 01/08-, PR 1KW, discØ 300 PR 1KE, discØ 330 | Diesel | FWD | 2698 | 120 | 163 | 09.07-03.12 | ■ |
| 2.7 TDI (CGKB) | 01/08-, PR 1KW, discØ 300 PR 1KE, discØ 330 | Diesel | FWD | 2698 | 120 | 163 | 09.07-03.12 | ■ |
| 2.7 TDI (CAMA) | PR 1KW, discØ 300 PR 1KE, discØ 330 | Diesel | FWD | 2698 | 140 | 190 | 06.07-03.12 | ■ |
| 2.7 TDI (CGKA) | PR 1KW, discØ 300 PR 1KE, discØ 330 | Diesel | FWD | 2698 | 140 | 190 | 06.07-03.12 | ■ |
| 3.0 TDI (CLAB) | PR 1KW, discØ 300 PR 1KE, discØ 330 | Diesel | FWD | 2967 | 150 | 204 | 10.11-01.17 | ■ |
| 3.0 TDI quattro (CCWB) | PR 1KW, discØ 300 PR 1KE, discØ 330 | Diesel | 4WD | 2967 | 155 | 211 | 03.08-05.10 | ■ |
| 3.0 TDI quattro (CKVD) | | Diesel | 4WD | 2967 | 160 | 218 | 05.15-01.17 | ■ |
| 3.0 TDI quattro (CAPA) | PR 1KW, discØ 300 PR 1KE, discØ 330 | Diesel | 4WD | 2967 | 176 | 240 | 06.07-03.12 | ■ |
| 3.0 TDI quattro (CCWA) | PR 1KW, discØ 300 PR 1KE, discØ 330 | Diesel | 4WD | 2967 | 176 | 240 | 06.07-03.12 | ■ |
| 3.0 TDI quattro (CDUC) | PR 1KW, discØ 300 PR 1KE, discØ 330 | Diesel | 4WD | 2967 | 180 | 245 | 10.11-01.17 | ■ |
| 3.0 TDI quattro (CKVB) | PR 1KW, discØ 300 PR 1KE, discØ 330 | Diesel | 4WD | 2967 | 180 | 245 | 10.11-01.17 | ■ |
| 3.0 TDI quattro (CKVC) | PR 1KW, discØ 300 PR 1KE, discØ 330 | Diesel | 4WD | 2967 | 180 | 245 | 10.11-01.17 | ■ |
| A5 II (F57, F5E) 11.16- | | | | | Convertible (Compact executive car-D Segment) | | | |
| 2.0 TFSI quattro (CYMC) | discØ 330, PR S5, PR 1KE, PR KP | Gasolina | 4WD | 1984 | 185 | 252 | 11.16- | ■ |
| 2.0 TFSI quattro (CYRB) | discØ 330, PR S5, PR 1KE, PR KP | Gasolina | 4WD | 1984 | 185 | 252 | 11.16- | ■ |
| S5 quattro (CWGD) | discØ 330, PR S5, PR 1KE, PR KP | Gasolina | 4WD | 2995 | 260 | 354 | 03.17- | ■ |
| 2.0 TDI (DETA) | | Diesel | FWD | 1968 | 140 | 190 | 11.16-12.19 | ■ |
| 3.0 TDI quattro (CSWB) | | Diesel | 4WD | 2967 | 160 | 218 | 12.16-08.18 | ■ |
| A5 II (F53, F5P) 06.16- | | | | | Coupe (Compact executive car-D Segment) | | | |
| 2.0 TFSI (CVKB) | PR 1KW, PR 2EH, discØ 300, discØ 330, PR S5, PR 1KE, PR KP | Gasolina | FWD | 1984 | 140 | 190 | 09.16- | ■ |
| 2.0 TFSI (DKYA) | PR 1KW, PR 2EH, discØ 300, discØ 330, PR S5, PR 1KE, PR KP | Gasolina | FWD | 1984 | 140 | 190 | 09.16- | ■ |
| 2.0 TFSI quattro (CYRC) | discØ 330, PR 1KE, PR S5, PR KP | Gasolina | 4WD | 1984 | 183 | 249 | 06.16-02.20 | ■ |
| 2.0 TFSI (CYRB) | discØ 330, PR S5, PR 1KE, PR KP | Gasolina | FWD | 1984 | 185 | 252 | 11.16-02.20 | ■ |
| 2.0 TFSI quattro (CYMC) | PR 1KW, PR 2EH, discØ 300, discØ 330, PR S5, PR 1KE, PR KP | Gasolina | 4WD | 1984 | 185 | 252 | 06.16- | ■ |

LISTA DE APLICACIONES - BUYERS GUIDE

| | | | | | | | | |
|--|--|----------|-----|------|--|-----|-------------|---|
| 2.0 TFSI quattro (CYRB) | PR 1KW, PR 2EH, discØ 300, discØ 330, PR S5, PR 1KE, PR KP | Gasolina | 4WD | 1984 | 185 | 252 | 06.16- | ■ |
| S5 quattro (CWGD) | | Gasolina | 4WD | 2995 | 260 | 354 | 07.16- | ■ |
| 2.0 TDI (DESA) | PR 1KW, PR 2EH, discØ 300, discØ 330, PR S5, PR 1KE, PR KP | Diesel | FWD | 1968 | 140 | 190 | 07.16- | ■ |
| 2.0 TDI (DETA) | PR 1KW, PR 2EH, discØ 300, discØ 330, PR S5, PR 1KE, PR KP | Diesel | FWD | 1968 | 140 | 190 | 07.16- | ■ |
| 2.0 TDI quattro (DESA) | discØ 330, PR S5, PR 1KE, PR KP | Diesel | 4WD | 1968 | 140 | 190 | 10.16- | ■ |
| 2.0 TDI quattro (DETA) | discØ 330, PR S5, PR 1KE, PR KP | Diesel | 4WD | 1968 | 140 | 190 | 10.16- | ■ |
| 3.0 TDI (CSWB) | PR 1KW, PR 2EH, discØ 300, discØ 330, PR S5, PR 1KE, PR KP | Diesel | FWD | 2967 | 160 | 218 | 11.16-08.18 | ■ |
| 3.0 TDI quattro (CSWB) | PR 1KW, PR 2EH, discØ 300, discØ 330, PR S5, PR 1KE, PR KP | Diesel | 4WD | 2967 | 160 | 218 | 07.16-08.18 | ■ |
| A5 II Sportback (F5A, F5F) 06.16- | | | | | Hatchback (Compact executive car-D Segment) | | | |
| 2.0 TFSI quattro (CYRC) | discØ 330, PR S5, PR 1KE, PR KP | Gasolina | 4WD | 1984 | 183 | 249 | 09.16-02.20 | ■ |
| 2.0 TFSI (CYRB) | discØ 330, PR S5, PR 1KE, PR KP | Gasolina | FWD | 1984 | 185 | 252 | 11.16-02.20 | ■ |
| 2.0 TFSI quattro (CYMC) | discØ 330, PR S5, PR 1KE, PR KP | Gasolina | 4WD | 1984 | 185 | 252 | 09.16- | ■ |
| 2.0 TFSI quattro (CYRB) | discØ 330, PR S5, PR 1KE, PR KP | Gasolina | 4WD | 1984 | 185 | 252 | 09.16- | ■ |
| S5 quattro (CWGD) | discØ 330, PR S5, PR 1KE, PR KP | Gasolina | 4WD | 2995 | 260 | 354 | 09.16- | ■ |
| 2.0 TDI (DESA) | discØ 330, PR S5, PR 1KE, PR KP | Diesel | FWD | 1968 | 140 | 190 | 09.16- | ■ |
| 2.0 TDI (DETA) | discØ 330, PR S5, PR 1KE, PR KP | Diesel | FWD | 1968 | 140 | 190 | 09.16- | ■ |
| 2.0 TDI quattro (DESA) | discØ 330, PR S5, PR 1KE, PR KP | Diesel | 4WD | 1968 | 140 | 190 | 10.16- | ■ |
| 2.0 TDI quattro (DETA) | discØ 330, PR S5, PR 1KE, PR KP | Diesel | 4WD | 1968 | 140 | 190 | 10.16- | ■ |
| 3.0 TDI quattro (CSWB) | discØ 330, PR S5, PR 1KE, PR KP | Diesel | 4WD | 2967 | 160 | 218 | 09.16- | ■ |
| A5 Sportback (8TA) 07.07-10.17 | | | | | Hatchback (Compact executive car-D Segment) | | | |
| 1.8 TFSI (CJED) | | Gasolina | FWD | 1798 | 106 | 144 | 09.14-01.17 | ■ |
| 1.8 TFSI (CDHB) | PR 1KW, discØ 300 PR 1KE, discØ 330 | Gasolina | FWD | 1798 | 118 | 160 | 11.09-09.11 | ■ |
| 1.8 TFSI (CJEB) | PR 1KW, discØ 300 PR 1KE, discØ 330 | Gasolina | FWD | 1798 | 125 | 170 | 08.11-01.17 | ■ |
| 1.8 TFSI (CJEE) | | Gasolina | FWD | 1798 | 130 | 177 | 05.15-01.17 | ■ |
| 2.0 TFSI (CDNB) | PR 1KW, discØ 300 PR 1KE, discØ 330 | Gasolina | FWD | 1984 | 132 | 180 | 09.09-06.14 | ■ |
| 2.0 TFSI (CDNC) | PR 1KW, discØ 300 PR 1KE, discØ 330 | Gasolina | FWD | 1984 | 155 | 211 | 09.09-11.13 | ■ |
| 2.0 TFSI quattro (CDNC) | PR 1KW, discØ 300 PR 1KE, discØ 330 | Gasolina | 4WD | 1984 | 155 | 211 | 09.09-01.17 | ■ |
| 2.0 TFSI (CNCD) | PR 1KE, PR 1KP, PR 1KW | Gasolina | FWD | 1984 | 165 | 224 | 05.13-05.16 | ■ |
| 2.0 TFSI quattro (CNCD) | PR 1KE, PR 1KP, PR 1KW | Gasolina | 4WD | 1984 | 165 | 224 | 05.13-05.16 | ■ |
| 2.0 TFSI (CNCE) | | Gasolina | FWD | 1984 | 169 | 230 | 08.15-01.17 | ■ |
| 2.0 TFSI quattro (CNCE) | | Gasolina | 4WD | 1984 | 169 | 230 | 08.15-01.17 | ■ |
| 3.0 TFSI quattro (CHMB) | PR 1KW, discØ 300 PR 1KE, discØ 330 | Gasolina | 4WD | 2995 | 200 | 272 | 12.11-01.17 | ■ |
| 3.0 TFSI quattro (CMUA) | PR 1KW, discØ 300 PR 1KE, discØ 330 | Gasolina | 4WD | 2995 | 200 | 272 | 12.11-01.17 | ■ |
| 3.0 TFSI quattro (CRED) | PR 1KW, discØ 300 PR 1KE, discØ 330 | Gasolina | 4WD | 2995 | 200 | 272 | 12.11-01.17 | ■ |
| S5 quattro (CAKA) | discØ 330, PR 1KE | Gasolina | 4WD | 2995 | 245 | 333 | 01.10-01.17 | ■ |
| S5 quattro (CGWC) | discØ 330, PR 1KE | Gasolina | 4WD | 2995 | 245 | 333 | 01.10-01.17 | ■ |

LISTA DE APLICACIONES - BUYERS GUIDE

| | | | | | | | | |
|-----------------------------------|---|----------|-----|------|---|-----|-------------|---|
| S5 quattro (CREC) | discØ 330, PR 1KE | Gasolina | 4WD | 2995 | 245 | 333 | 01.10-01.17 | ■ |
| S5 quattro (CTDA) | discØ 330, PR 1KE | Gasolina | 4WD | 2995 | 245 | 333 | 01.10-01.17 | ■ |
| 3.2 FSI quattro (CALA) | PR 1KW, discØ 300 PR 1KE, discØ 330 | Gasolina | 4WD | 3197 | 195 | 265 | 09.09-03.12 | ■ |
| 2.0 TDI (CAGB) | | Diesel | FWD | 1968 | 100 | 136 | 09.09-01.17 | ■ |
| 2.0 TDI (CJCB) | | Diesel | FWD | 1968 | 100 | 136 | 09.09-01.17 | ■ |
| 2.0 TDI (CSUB) | | Diesel | FWD | 1968 | 100 | 136 | 09.09-01.17 | ■ |
| 2.0 TDI (CAGA) | PR 1KW, discØ 300 PR 1KE, discØ 330 | Diesel | FWD | 1968 | 105 | 143 | 09.09-01.17 | ■ |
| 2.0 TDI (CJCA) | PR 1KW, discØ 300 PR 1KE, discØ 330 | Diesel | FWD | 1968 | 105 | 143 | 09.09-01.17 | ■ |
| 2.0 TDI (CMEA) | PR 1KW, discØ 300 PR 1KE, discØ 330 | Diesel | FWD | 1968 | 105 | 143 | 09.09-01.17 | ■ |
| 2.0 TDI (CMFA) | PR 1KW, discØ 300 PR 1KE, discØ 330 | Diesel | FWD | 1968 | 105 | 143 | 09.09-01.17 | ■ |
| 2.0 TDI (CJCD) | PR 1KE, PR 1KP, PR 1KW | Diesel | FWD | 1968 | 110 | 150 | 05.13-01.17 | ■ |
| 2.0 TDI (CMFB) | PR 1KE, PR 1KP, PR 1KW | Diesel | FWD | 1968 | 110 | 150 | 05.13-01.17 | ■ |
| 2.0 TDI (CSUA) | PR 1KE, PR 1KP, PR 1KW | Diesel | FWD | 1968 | 110 | 150 | 05.13-01.17 | ■ |
| 2.0 TDI (CAHB) | | Diesel | FWD | 1968 | 120 | 163 | 09.09-01.17 | ■ |
| 2.0 TDI (CGLD) | | Diesel | FWD | 1968 | 120 | 163 | 09.09-01.17 | ■ |
| 2.0 TDI (CNHC) | | Diesel | FWD | 1968 | 120 | 163 | 09.09-01.17 | ■ |
| 2.0 TDI (CAHA) | PR 1KW, discØ 300 PR 1KE, discØ 330 | Diesel | FWD | 1968 | 125 | 170 | 09.09-03.12 | ■ |
| 2.0 TDI quattro (CAHA) | PR 1KW, discØ 300 PR 1KE, discØ 330 | Diesel | 4WD | 1968 | 125 | 170 | 09.09-03.12 | ■ |
| 2.0 TDI (CGLC) | PR 1KW, discØ 300 PR 1KE, discØ 330 | Diesel | FWD | 1968 | 130 | 177 | 10.11-01.17 | ■ |
| 2.0 TDI quattro (CGLC) | PR 1KW, discØ 300 PR 1KE, discØ 330 | Diesel | 4WD | 1968 | 130 | 177 | 12.11-01.17 | ■ |
| 2.0 TDI (CNHA) | PR 1KE, PR 1KW, PR 2EH | Diesel | FWD | 1968 | 140 | 190 | 09.13-01.17 | ■ |
| 2.0 TDI quattro (CNHA) | PR 1KE, PR 1KW, PR 2EH | Diesel | 4WD | 1968 | 140 | 190 | 09.13-01.17 | ■ |
| 2.7 TDI (CGKB) | | Diesel | FWD | 2698 | 120 | 163 | 09.09-03.12 | ■ |
| 2.7 TDI (CAMA) | PR 1KW, discØ 300 PR 1KE, discØ 330 | Diesel | FWD | 2698 | 140 | 190 | 09.09-03.12 | ■ |
| 2.7 TDI (CGKA) | PR 1KW, discØ 300 PR 1KE, discØ 330 | Diesel | FWD | 2698 | 140 | 190 | 09.09-03.12 | ■ |
| 3.0 TDI (CLAB) | PR 1KW, discØ 300 PR 1KE, discØ 330 | Diesel | FWD | 2967 | 150 | 204 | 10.11-01.17 | ■ |
| 3.0 TDI quattro (CKVD) | | Diesel | 4WD | 2967 | 160 | 218 | 05.15-01.17 | ■ |
| 3.0 TDI quattro (CCWA) | PR 1KW, discØ 300 PR 1KE, discØ 330 | Diesel | 4WD | 2967 | 176 | 240 | 09.09-03.12 | ■ |
| 3.0 TDI quattro (CDUC) | PR 1KW, discØ 300 PR 1KE, discØ 330 | Diesel | 4WD | 2967 | 180 | 245 | 10.11-01.17 | ■ |
| 3.0 TDI quattro (CKVB) | PR 1KW, discØ 300 PR 1KE, discØ 330 | Diesel | 4WD | 2967 | 180 | 245 | 10.11-01.17 | ■ |
| 3.0 TDI quattro (CKVC) | PR 1KW, discØ 300 PR 1KE, discØ 330 | Diesel | 4WD | 2967 | 180 | 245 | 10.11-01.17 | ■ |
| Q5 (U.S.A. 8R) 09.08-12.10 | | | | | Closed Off-Road Vehicle (Luxury Crossover SUV-J Segment) | | | |
| 3.2 | PR 1KW, discØ 300, PR 1KE, discØ 330 | Gasolina | FWD | | 201 | 274 | 09.08-12.10 | ■ |
| Q5 (8RB) 11.08-12.17 | | | | | SUV Van (Luxury Crossover SUV-J Segment) | | | |
| 2.0 TFSI quattro | PR 1KW, discØ 300, PR 1KE, discØ 330 | Gasolina | 4WD | 1984 | 155 | 211 | 11.08-09.12 | ■ |
| 3.2 FSI quattro | PR 1KW, discØ 300, PR 1KE, discØ 330 | Gasolina | 4WD | 3197 | 199 | 271 | 11.08-09.12 | ■ |
| 2.0 TDI | PR 1KW, discØ 300, PR 1KE, discØ 330 | Diesel | FWD | 1968 | 100 | 136 | 05.14-05.17 | ■ |
| 2.0 TDI | PR 1KW, discØ 300, PR 1KE, discØ 330 | Diesel | FWD | 1968 | 105 | 143 | 11.11-05.13 | ■ |
| 2.0 TDI | elec.brake detention, PR 1KE, PR 1KW, PR 2EK, discØ 300 | Diesel | FWD | 1968 | 110 | 150 | 06.12-05.17 | ■ |
| 2.0 TDI quattro | PR 1KW, discØ 300, PR 1KE, discØ 330 | Diesel | 4WD | 1968 | 125 | 170 | 11.08-09.12 | ■ |

LISTA DE APLICACIONES - BUYERS GUIDE

| | | | | | | | | |
|--------------------------------|--|---------------|-----|------|---|-----|-------------|---|
| 2.0 TDI quattro | PR 1KE, PR 1KW, PR 2EK, PR 2KE, discØ 300 | Diesel | 4WD | 1968 | 130 | 177 | 07.12-06.14 | ■ |
| 2.0 TDI | discØ 300, PR 1KW | Diesel | FWD | 1968 | 140 | 190 | 05.15-05.17 | ■ |
| 3.0 TDI quattro | PR 1KW, discØ 300, PR 1KE, PR 2EL, discØ 330 | Diesel | 4WD | 2967 | 176 | 239 | 11.08-04.13 | ■ |
| 3.0 TDI quattro | PR 1KE, PR 1KW, PR 2EL, PR 2KE, discØ 330 | Diesel | 4WD | 2967 | 180 | 245 | 06.12-05.17 | ■ |
| 3.0 TDI quattro | PR 1KE, PR 1KF, PR 2EJ, PR 2EL, discØ 330 | Diesel | 4WD | 2967 | 190 | 258 | 11.13-05.17 | ■ |
| 3.0 SQ5 TDI quattro | PR 1KE, PR 1KW, PR 2KE discØ 330, PR 1KF, PR 2EJ | Diesel | 4WD | 2967 | 230 | 313 | 12.12-05.15 | ■ |
| 3.0 SQ5 TDI quattro | discØ 330, PR 1KF, PR 2EJ | Diesel | 4WD | 2967 | 240 | 326 | 04.15-05.17 | ■ |
| 3.0 SQ5 TDI quattro (YS23DDTT) | discØ 330, PR 1KF, PR 2EJ | Diesel | 4WD | 2967 | 250 | 340 | 11.15-05.17 | ■ |
| Q5 (8RB) 11.08- | | | | | SUV (Luxury Crossover SUV-J Segment) | | | |
| 2.0 TFSI quattro | PR 1KE, PR 1KW, PR 2KE | Gasolina | 4WD | 1984 | 130 | 177 | 09.09-10.09 | ■ |
| 2.0 TFSI quattro (CDNB) | PR 1KW, discØ 300 PR 1KE, discØ 330 | Gasolina | 4WD | 1984 | 132 | 180 | 08.09-05.17 | ■ |
| 2.0 TFSI quattro (CNCB) | PR 1KW, discØ 300 PR 1KE, discØ 330 | Gasolina | 4WD | 1984 | 132 | 180 | 08.09-05.17 | ■ |
| 2.0 TFSI quattro (CAEB) | PR 1KW, discØ 300 PR 1KE, discØ 330 | Gasolina | 4WD | 1984 | 155 | 211 | 11.08-09.12 | ■ |
| 2.0 TFSI quattro (CDNC) | PR 1KW, discØ 300 PR 1KE, discØ 330 | Gasolina | 4WD | 1984 | 155 | 211 | 11.08-09.12 | ■ |
| 2.0 TFSI quattro (CPMB) | PR 1KE, PR 1KW, PR 2EK | Gasolina | 4WD | 1984 | 162 | 220 | 05.13-05.17 | ■ |
| 2.0 TFSI quattro (CNCD) | PR 1KE, PR 1KW, PR 2KE, discØ 300 | Gasolina | 4WD | 1984 | 165 | 224 | 06.12-05.16 | ■ |
| 2.0 TFSI quattro (CNCE) | discØ 300, PR 1KW, PR 2EK | Gasolina | 4WD | 1984 | 169 | 230 | 08.15-05.17 | ■ |
| 3.0 TFSI quattro (CTUC) | PR 1KE, PR 1KW, PR 2KE | Gasolina | 4WD | 2995 | 200 | 272 | 06.12-05.17 | ■ |
| 3.0 TFSI quattro (CTVA) | PR 1KE, PR 1KW, PR 2KE | Gasolina | 4WD | 2995 | 200 | 272 | 06.12-05.17 | ■ |
| SQ5 TFSI quattro (CTUD) | PR 1KE, PR 1KF, PR 2EJ, PR 2EL | Gasolina | 4WD | 2995 | 260 | 354 | 05.13-05.17 | ■ |
| SQ5 TFSI quattro (CTXA) | PR 1KE, PR 1KF, PR 2EJ, PR 2EL | Gasolina | 4WD | 2995 | 260 | 354 | 05.13-05.17 | ■ |
| SQ5 TFSI | PR 1KE, PR 1KF, PR 2EJ, PR 2EL | Gasolina | FWD | 2995 | 264 | 359 | 03.14- | ■ |
| 3.2 FSI quattro (CALB) | PR 1KW, discØ 300 PR 1KE, discØ 330 | Gasolina | 4WD | 3197 | 199 | 270 | 11.08-12.12 | ■ |
| 2.0 TFSI Hybrid quattro (CHJA) | PR 1KW, discØ 300 PR 1KE, discØ 330 | Gasol./el éc. | 4WD | 1984 | 180 | 245 | 06.11-06.16 | ■ |
| 2.0 TFSI Hybrid quattro (CHJA) | PR 1KE, PR 1KW, PR 2KE | Gasol./el éc. | 4WD | 1984 | 180 | 245 | 09.12-05.16 | ■ |
| 2.0 TDI (CJCB) | PR 1KW, discØ 300 PR 1KE, discØ 330 | Diesel | FWD | 1968 | 100 | 136 | 11.10-05.17 | ■ |
| 2.0 TDI (CSUB) | PR 1KW, discØ 300 PR 1KE, discØ 330 | Diesel | FWD | 1968 | 100 | 136 | 11.10-05.17 | ■ |
| 2.0 TDI quattro (CAGB) | | Diesel | 4WD | 1968 | 100 | 136 | 08.09-05.17 | ■ |
| 2.0 TDI quattro (CJCB) | | Diesel | 4WD | 1968 | 100 | 136 | 08.09-05.17 | ■ |
| 2.0 TDI quattro (CSUB) | | Diesel | 4WD | 1968 | 100 | 136 | 08.09-05.17 | ■ |
| 2.0 TDI (CJCA) | PR 1KW, discØ 300 PR 1KE, discØ 330 | Diesel | FWD | 1968 | 105 | 143 | 11.10-05.13 | ■ |
| 2.0 TDI quattro (CAGA) | PR 1KW, discØ 300 PR 1KE, discØ 330 | Diesel | 4WD | 1968 | 105 | 143 | 08.09-05.13 | ■ |
| 2.0 TDI quattro (CJCA) | PR 1KW, discØ 300 PR 1KE, discØ 330 | Diesel | 4WD | 1968 | 105 | 143 | 08.09-05.13 | ■ |
| 2.0 TDI (CJCD) | elec.brake detention, PR 1KE, PR 1KW, PR 2EK | Diesel | FWD | 1968 | 110 | 150 | 05.13-05.17 | ■ |
| 2.0 TDI (CSUA) | elec.brake detention, PR 1KE, PR 1KW, PR 2EK | Diesel | FWD | 1968 | 110 | 150 | 05.13-05.17 | ■ |
| 2.0 TDI quattro (CJCD) | elec.brake detention, PR 1KE, PR 1KW, PR 2EK | Diesel | 4WD | 1968 | 110 | 150 | 05.13-05.17 | ■ |
| 2.0 TDI quattro (CSUA) | elec.brake detention, PR 1KE, PR 1KW, PR 2EK | Diesel | 4WD | 1968 | 110 | 150 | 05.13-05.17 | ■ |
| 2.0 TDI quattro (CAHB) | | Diesel | 4WD | 1968 | 120 | 163 | 11.08-05.17 | ■ |
| 2.0 TDI quattro (CGLA) | | Diesel | 4WD | 1968 | 120 | 163 | 11.08-05.17 | ■ |
| 2.0 TDI quattro (CGLD) | | Diesel | 4WD | 1968 | 120 | 163 | 11.08-05.17 | ■ |

LISTA DE APLICACIONES - BUYERS GUIDE

| | | | | | | | | |
|------------------------|---------------------------------------|----------|-----|------|--|-----|-------------|---|
| 2.0 TDI quattro (CNHC) | | Diesel | 4WD | 1968 | 120 | 163 | 11.08-05.17 | ■ |
| 2.0 TDI quattro (CAHA) | PR 1KW, discØ 300 PR 1KE, discØ 330 | Diesel | 4WD | 1968 | 125 | 170 | 11.08-09.12 | ■ |
| 2.0 TDI quattro (CGLB) | PR 1KW, discØ 300 PR 1KE, discØ 330 | Diesel | 4WD | 1968 | 125 | 170 | 11.08-09.12 | ■ |
| 2.0 TDI quattro (CMGA) | PR 1KW, discØ 300 PR 1KE, discØ 330 | Diesel | 4WD | 1968 | 125 | 170 | 11.08-09.12 | ■ |
| 2.0 TDI quattro (CGLC) | PR 1KE, PR 1KW, PR 2KE | Diesel | 4WD | 1968 | 130 | 177 | 06.12-05.17 | ■ |
| 2.0 TDI quattro (CMGB) | PR 1KE, PR 1KW, PR 2KE | Diesel | 4WD | 1968 | 130 | 177 | 06.12-05.17 | ■ |
| 2.0 TDI (CNHA) | | Diesel | FWD | 1968 | 140 | 190 | 09.15-05.17 | ■ |
| 2.0 TDI quattro (CNHA) | PR 1KE, PR 1KF, PR 2EJ, PR 2EL | Diesel | 4WD | 1968 | 140 | 190 | 11.13-05.17 | ■ |
| 3.0 TDI quattro (CCWB) | | Diesel | 4WD | 2967 | 155 | 211 | 11.08-09.12 | ■ |
| 3.0 TDI quattro (CCWA) | PR 1KW, discØ 300 PR 1KE, discØ 330 | Diesel | 4WD | 2967 | 176 | 240 | 11.08-05.17 | ■ |
| 3.0 TDI quattro (CPNB) | PR 1KW, discØ 300 PR 1KE, discØ 330 | Diesel | 4WD | 2967 | 176 | 240 | 11.08-05.17 | ■ |
| 3.0 TDI quattro (CDUD) | PR 1KE, PR 1KW, PR 2KE | Diesel | 4WD | 2967 | 180 | 245 | 06.12-05.17 | ■ |
| 3.0 TDI quattro (CTBC) | | Diesel | 4WD | 2967 | 184 | 250 | 06.12-05.17 | ■ |
| 3.0 TDI quattro (CTBA) | PR 1KE, PR 1KF, PR 2EJ, PR 2EL | Diesel | 4WD | 2967 | 190 | 258 | 11.13-05.17 | ■ |
| SQ5 TDI quattro (CGQB) | PR 1KE, PR 1KW, PR 2KE | Diesel | 4WD | 2967 | 230 | 313 | 12.12-11.15 | ■ |
| SQ5 TDI quattro (CVUC) | PR 1KE, PR 1KW, PR 2KE | Diesel | 4WD | 2967 | 230 | 313 | 12.12-11.15 | ■ |
| SQ5 TDI quattro (CVUB) | | Diesel | 4WD | 2967 | 240 | 326 | 04.15-05.17 | ■ |
| SQ5 TDI quattro (DEHA) | | Diesel | 4WD | 2967 | 250 | 340 | 11.15-05.17 | ■ |
| AUDI (FAW) | | | | | | | | |
| Q5 B8 (83B) 10.09- | | | | | Closed Off-Road Vehicle (Luxury Crossover SUV-J Segment) | | | |
| 35 TSFI | | Gasolina | FWD | 1984 | 132 | 180 | 04.13- | ■ |
| 2.0 | | Gasolina | FWD | 1984 | 155 | 211 | 03.10- | ■ |