

LISTA DE APLICACIONES - BUYERS GUIDE

181904-208



Qty: 944

Weight: 975

| O.E.M. | MAKE |
|---------------|---------|
| 44 06 066 59R | RENAULT |
| 44 06 070 82R | RENAULT |

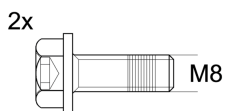
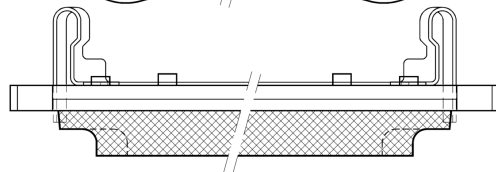
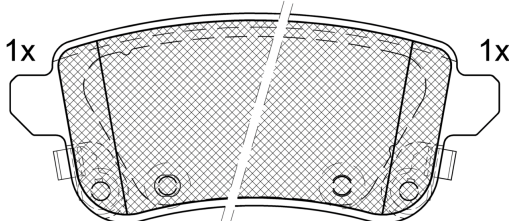
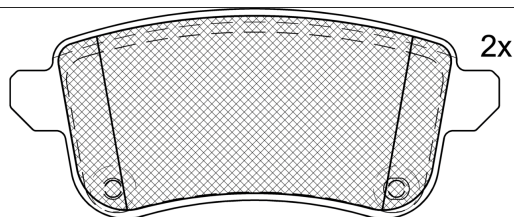

1-Ref. 690568 E

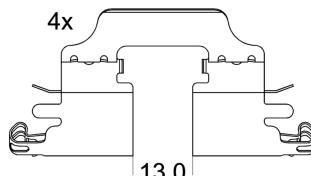

13.0
1-Ref. 690634 E

181904-208



90R-02A0110/5380



Trw

106.5x45.7x16

WVA

22104

24820

26263

26264

MAKE

RENAULT

SAMSUNG



| Trac. | CC | Kw | CV |
|-------|----|----|----|
|-------|----|----|----|



Front / Rear

RENAULT

CAPTUR II 01.20-

Hatchback (Mini SUV-J Segment)

| | | | | | | | | |
|-------------------------------|---|-------------------|-----|------|-----|-----|--------|---|
| TCe 90 (HFM6) | disc brak.rear axle | Gasolina | FWD | 999 | 67 | 91 | 09.20- | ■ |
| TCe 130 (HFMF) (H5H 470) | elec.brake detention, disc brak.rear axle | Gasolina | FWD | 1332 | 96 | 131 | 01.20- | ■ |
| TCe 155 (HFMN) (H5H 470) | elec.brake detention | Gasolina | FWD | 1332 | 113 | 154 | 01.20- | ■ |
| 1.0 TCe 90 ECO-G (HFM6) | | Gasol./G as (LPG) | FWD | 999 | 67 | 91 | 01.21- | ■ |
| LPG (HFMT) (H4D 450) | disc brak.rear axle | Gasol./G as (LPG) | FWD | 999 | 74 | 101 | 01.20- | ■ |
| TCe 140 (HFN0) | disc brak.rear axle | Gasol./el éc. | FWD | 1332 | 103 | 140 | 01.20- | ■ |
| TCe 160 (HFN1) | | Gasol./el éc. | FWD | 1332 | 116 | 158 | 09.20- | ■ |
| Blue dCi 95 (HFAF) (K9K 872) | elec.brake detention | Diesel | FWD | 1461 | 70 | 95 | 01.20- | ■ |
| Blue dCi 115 (HFAD) (K9K 872) | elec.brake detention | Diesel | FWD | 1461 | 85 | 116 | 01.20- | ■ |
| Blue dCi 115 (HFAD) (K9K 873) | elec.brake detention | Diesel | FWD | 1461 | 85 | 116 | 01.20- | ■ |

TALISMAN Grandtour / Samsung SM6 (KP_) 03.16-

Estate (Large family car-D Segment)

| | | | | | | | | |
|------------------------------|--------|----------|-----|------|-----|-----|-------------|---|
| 1.6 TCe 150 (M5M 450) | 01/20- | Gasolina | FWD | 1618 | 110 | 150 | 03.16-03.22 | ■ |
| 1.6 TCe 200 (M5M 450) | 01/20- | Gasolina | FWD | 1618 | 147 | 200 | 03.16-03.22 | ■ |
| 1.8 TCe 225 (KPM1) (M5P 403) | 01/20- | Gasolina | FWD | 1798 | 165 | 224 | 09.18-03.22 | ■ |
| 1.5 dCi 110 (K9K 646) | 01/20- | Diesel | FWD | 1461 | 81 | 110 | 03.16-03.22 | ■ |
| 1.5 dCi 110 (K9K 647) | 01/20- | Diesel | FWD | 1461 | 81 | 110 | 03.16-03.22 | ■ |
| 1.5 dCi 110 (K9K 648) | 01/20- | Diesel | FWD | 1461 | 81 | 110 | 03.16-03.22 | ■ |
| 1.5 dCi 110 (K9K 649) | 01/20- | Diesel | FWD | 1461 | 81 | 110 | 03.16-03.22 | ■ |
| 1.6 dCi 130 (R9M 409) | 01/20- | Diesel | FWD | 1598 | 96 | 130 | 03.16-03.22 | ■ |
| 1.6 dCi 160 (R9M 452) | 01/20- | Diesel | FWD | 1598 | 118 | 160 | 03.16-03.22 | ■ |

LISTA DE APLICACIONES - BUYERS GUIDE

| | | | | | | | | |
|-----------------------------------|--------|-----------|-----|------|---|-----|-------------|---|
| 1.6 dCi 160 (R9M 453) | 01/20- | Diesel | FWD | 1598 | 118 | 160 | 03.16-03.22 | ■ |
| 1.7 Blue dCi 120 (KPA7) (R9N 401) | 01/20- | Diesel | FWD | 1749 | 88 | 120 | 09.18-03.22 | ■ |
| 1.7 Blue dCi 150 (KPA8) (R9N 401) | 01/20- | Diesel | FWD | 1749 | 110 | 150 | 09.18-03.22 | ■ |
| ZOE (BFM_) 04.19- | | | | | Hatchback Van (City car-A Segment) | | | |
| Electric (BFMA, BFMB) | | Eléctrico | FWD | | 65 | 88 | 04.19- | ■ |
| Electric (BFME) | | Eléctrico | FWD | | 68 | 92 | 04.19- | ■ |
| Electric (BFMF) | | Eléctrico | FWD | | 80 | 109 | 04.19- | ■ |
| Electric (BFMC, BFMD) | | Eléctrico | FWD | | 100 | 136 | 10.19- | ■ |
| ZOE (BFM_) 06.12- | | | | | Hatchback (City car-A Segment) | | | |
| ZOE | | Eléctrico | FWD | | 43 | 58 | 04.13- | ■ |
| ZOE | | Eléctrico | FWD | | 51 | 69 | 09.15- | ■ |
| ZOE | | Eléctrico | FWD | | 53 | 72 | 08.18- | ■ |
| Electric (BFME) | | Eléctrico | FWD | | 57 | 75 | 12.17- | ■ |
| ZOE (5AM 450) | 09/19- | Eléctrico | FWD | | 65 | 88 | 06.12- | ■ |
| ZOE (5AQ 601) | 09/19- | Eléctrico | FWD | | 65 | 88 | 06.12- | ■ |
| ZOE (5AQ 601) | | Eléctrico | FWD | | 68 | 92 | 09.16- | ■ |
| R110 | | Eléctrico | FWD | | 79 | 108 | 05.18- | ■ |
| ZOE (BFMD) (5AQ 607) | | Eléctrico | FWD | | 80 | 109 | 08.18- | ■ |
| ZOE (BFMC, BFMD) (5AQ 605) | | Eléctrico | FWD | | 100 | 136 | 09.19- | ■ |
| SAMSUNG | | | | | | | | |
| QM3 12.13- | | | | | Closed Off-Road Vehicle () | | | |
| 1.5 dCi | 01/20- | Diesel | RWD | 1461 | 66 | 90 | 12.13- | ■ |
| SM6 01.16- | | | | | Saloon () | | | |
| 1.6 TCe | 01/20- | Gasolina | FWD | 1618 | 140 | 190 | 01.16- | ■ |
| 2.0 GDe | 01/20- | Gasolina | FWD | 1997 | 110 | 150 | 01.16- | ■ |
| 2.0 LPe | 01/20- | Gasolina | FWD | 1998 | 103 | 140 | 01.16- | ■ |