

LISTA DE APLICACIONES - BUYERS GUIDE

181962-233



8 424073 179357

Qty: 300

Weight: 1.660

O.E.M.	MAKE
46 05B 475	MAZDA
46 05C 248	MAZDA
MZ 690 598	MAZDA

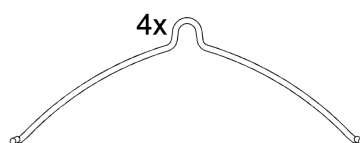
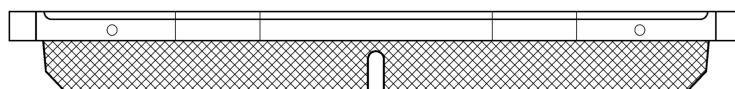
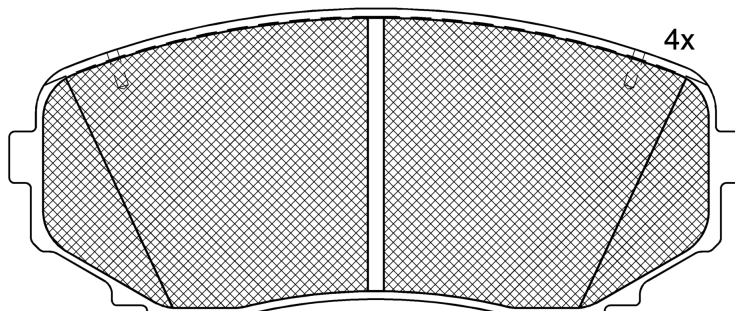

1-Ref. 690541 E



1-Ref. 610322 E

181962-233



E 9 90R-02A0111/2226

Advics

139x58.1x15.3

WVA

24544

MAKE

FORD ASIA & OCEANIA

MAZDA

MAZDA

MAZDA

MAZDA



Trac.	CC	Kw	CV
-------	----	----	----



Front / Rear

FORD ASIA & OCEANIA

FREDA (KH-SGLWF, KH-SGLW3F, KH-SGL5F) 02.92-12.02

Bus (Minibus-M2-Segment)

2.5 D AWD (WL)	Diesel	4WD	2499	92	125	01.95-12.02	■
2.5 D AWD (WL-T)	Diesel	4WD	2499	92	125	01.95-12.02	■

MAZDA

E III / BONGO FRIENDEE (SG) 06.95-09.99

Bus (Minibus-M2-Segment)

2.5 i (SG5) (J5DE)	Gasolina	RWD	2494	117	159	06.95-02.99	■
2.5 TD (SGLW, SGL35) (WL-T)	Diesel	RWD	2499	92	125	06.95-09.99	■
2.5 TD 4x4 (SGL5, SGLR) (WL-T)	Diesel	4WD	2499	92	125	06.95-09.99	■

E III-IV / BONGO (SR2) 10.83-07.04

Van (LCVs-N1 Segment)

E2000 (FE (8V))	Gasolina	RWD	1998	70	95	06.94-05.03	■
2200 D 4WD (R203)	Diesel	4WD	2184	47	64	03.91-05.03	■
2200 D 4WD (R207)	Diesel	4WD	2184	47	64	03.91-05.03	■
E2200 D (R2)	Diesel	RWD	2184	52	71	02.97-08.02	■
E2200 D 4WD (R2)	Diesel	4WD	2184	52	71	02.97-05.03	■

E IV (SD1, SL) 08.99-02.06

Platform/Chassis (LCVs-N1 Segment)

E2000 (FE (12V))	Gasolina	RWD	1998	71	97	09.99-09.04	■
E2200 D (R21N)	Diesel	RWD	2184	52	71	09.99-07.04	■

E IV (SG) 01.99-12.06

Van (LCVs-N1 Segment)

2.0 E2000	Gasolina	FWD	1998	71	97	04.04-07.06	■
-----------	----------	-----	------	----	----	-------------	---

E IV / BONGO FREDA / BONGO FRIENDEE (SG) 02.99-10.01

Bus (Minibus-M2-Segment)

2.5 i	Gasolina	FWD	2494	117	159	02.99-10.01	■
2.5 TD (SGL35, SGLW) (WL-T)	Diesel	RWD	2499	92	125	09.99-10.01	■

LISTA DE APLICACIONES - BUYERS GUIDE

2.5 TD 4x4 (SGL5, SGLR) (WL-T)		Diesel	4WD	2499	92	125	09.99-10.01	■
MPV I / 8 (LV) 09.88-09.99					MPV (Large MPV-M1 Segment)			
2.6 (G6)		Gasolina	RWD	2606	90	122	09.88-12.94	■
2.6 4WD (G6)		Gasolina	4WD	2606	90	122	09.88-12.94	■
3.0 i V6 (LVEW) (JE94)		Gasolina	RWD	2954	109	148	11.89-09.99	■
3.0 i V6 (LVEW) (JE96)		Gasolina	RWD	2954	109	148	11.89-09.99	■
3.0 (JE94)		Gasolina	RWD	2954	112	152	09.88-12.91	■
3.0 4WD (JE94)		Gasolina	4WD	2954	112	152	09.88-12.91	■
3.0 4WD (JE96)		Gasolina	4WD	2954	113	154	09.88-07.99	■
3.0 i V6 (LV10, LV12, LV521, LV321) (JE96)		Gasolina	RWD	2954	113	154	11.88-05.99	■
3.0		Gasolina	FWD	2954	116	158	10.89-07.99	■
2.5 TD (LVLW) (WL11)		Diesel	RWD	2500	85	115	05.96-09.99	■
MPV I / 8 09.88-12.99					Van (LCVs-N1 Segment)			
3.0		Gasolina	FWD	1598	115	156	09.91-12.92	■
2.6 (G6)		Gasolina	RWD	2606	90	122	09.88-12.92	■
3.0		Gasolina	RWD	2954	112	152	09.88-12.91	■
MPV II / 8 (LW) 08.99-12.06					MPV (Large MPV-M1 Segment)			
2.0 (LWEW) (FS)		Gasolina	FWD	1991	88	120	08.00-07.02	■
2.0 (LWEW) (FS-DS)		Gasolina	FWD	1991	90	122	09.99-08.00	■
2.3 (LW3W) (L3)		Gasolina	FWD	2261	104	141	07.02-02.06	■
2.5 V6 (LW5W) (GY-DE)		Gasolina	FWD	2495	125	170	09.99-03.02	■
3.0 i V6 (LWFW) (AJ)		Gasolina	FWD	2967	147	200	01.02-12.06	■
3.0 (LWFW) (AJ)		Gasolina	FWD	2967	149	203	01.02-05.06	■
3.0 (LW10J) (AJ)		Gasolina	FWD	2967	152	207	06.02-09.06	■
3.0		Gasolina	FWD	2999	169	230	09.01-02.06	■
2.0 DI (RF5C)		Diesel	FWD	1998	100	136	07.02-02.06	■
MITSUBISHI								
ECLIPSE CROSS (GK_, GL_) 10.17-					SUV (Compact SUV-J Segment)			
1.5 (GK1W) (4B40)	Eq.V_ C02, Performance brakes	Gasolina	FWD	1499	110	150	10.17-	■
1.5 4WD (GK1W)	Performance brakes, Caliper (2 pistons)	Gasolina	4WD	1499	110	150	10.17-	■
1.5 T-Mivec	Performance brakes, Caliper (2 pistons)	Gasolina	FWD	1499	112	152	10.17-	■
1.5 T-Mivec 4WD (GK1W) (4B40)	Performance brakes, Caliper (2 pistons)	Gasolina	4WD	1499	112	152	10.17-	■
1.5 T-Mivec (4B40)	Eq.V_ C02, Performance brakes, Caliper (2 pistons)	Gasolina	FWD	1499	120	163	10.17-	■
1.5 T-Mivec 4WD (4B40)	Performance brakes, Caliper (2 pistons)	Gasolina	4WD	1499	120	163	10.17-	■
1.5 T-Mivec (GK1W)	Performance brakes	Gasolina	FWD	1499	121	165	10.18-	■
1.5 T-Mivec 4WD	Performance brakes	Gasolina	4WD	1499	121	165	10.18-	■
2.0	Performance brakes	Gasolina	FWD	1998	110	150	05.18-	■
2.0 4WD (GK2W)	Performance brakes, Caliper (2 pistons)	Gasolina	4WD	1998	110	150	05.18-	■
Plug-in Hybrid 4WD (GL3W)	Caliper (2 pistons), Performance brakes	Gasol./el éc.	4WD	2360	138	188	01.21-	■
2.2 DiD 4WD (GK9W) (4N14)	Performance brakes, Caliper (2 pistons)	Diesel	4WD	2268	109	148	03.19-	■
L200 V / TRITON (KJ_, KK_, KL_) 02.14-					Pickup (Pick-Up Truck)			
2.2 DI-D (4N14)		Diesel	RWD	2268	110	150	07.19-	■
2.2 DI-D 4WD (4N14)		Diesel	4WD	2268	110	150	07.19-	■
OUTLANDER III / PHEV III (GF_W, GG_W) 11.10-					SUV Van (Compact SUV-J Segment)			
Hybrid 4WD (GG3W)	Performance brakes, Caliper (2 pistons), Rim 17	Gasol./el éc.	4WD	2360	153	208	09.18-	■

LISTA DE APLICACIONES - BUYERS GUIDE

OUTLANDER III / PHEV III (GG_W, GF_W, ZJ, ZL, ZK) 11.10-					SUV (Compact SUV-J Segment)			
2.0 (GF2W) (4B11)	Europe, discØ 320, Rim 17	Gasolina	FWD	1998	107	146	10.12-12.22	■
2.0 4WD (GF7W, GF2W) (4B11)	Europe, discØ 320, Rim 17	Gasolina	4WD	1998	107	146	10.12-12.22	■
2.0 (GF7W) (4J11)	Europe, discØ 320, Rim 17	Gasolina	FWD	1998	110	150	08.12-12.22	■
2.0 4WD (GF7W) (4J11)	Europe, discØ 320, Rim 17	Gasolina	4WD	1998	110	150	08.12-12.22	■
2.0 (GF7W) (4J11)	discØ 320, Rim 17	Gasolina	FWD	1998	112	152	04.13-12.22	■
2.0 (GF7W)	Europe, discØ 320, Rim 17	Gasolina	FWD	1998	118	160	03.13-12.18	■
2.4 (GF8W) (4B12)	discØ 320, Rim 17	Gasolina	FWD	2360	124	169	08.12-12.22	■
2.4 (GF8W) (4J12)	discØ 320, Rim 17	Gasolina	FWD	2360	124	169	08.12-12.22	■
2.4 Hybrid 4WD (GG3W) (4B12)	Performance brakes, Caliper (2 pistons), Rim 17	Gasol./el éc.	4WD	2360	153	208	09.18-12.22	■
2.4 Hybrid 4WD		Gasol./el éc.	4WD	2360	165	224	09.19-12.22	■
MITSUBISHI (GAC)								
ECLIPSE CROSS 11.18-					Closed Off-Road Vehicle (Executive car-E Segment)			
1.5	Performance brakes	Gasolina	FWD	1499	125	170	11.18-	■
1.5 4WD	Performance brakes	Gasolina	4WD	1499	125	170	11.18-	■