

LISTA DE APLICACIONES - BUYERS GUIDE

182004



8 424073 102904

Qty: 300

Weight: 1.180

O.E.M.	MAKE
34 20 6 877 648	BMW
34 20 6 879 857	BMW
34 21 2 449 288	BMW
34 21 2 449 289	BMW
34 21 2 456 869	BMW
34 21 2 788 284	BMW
34 21 6 788 284	BMW
34 21 6 796 741	BMW
34 21 6 798 193	BMW
34 21 6 861 543	BMW
34 21 6 862 202	BMW
34 21 6 870 558	BMW
34 21 6 870 565	BMW
34 21 6 885 451	BMW
34 21 6 885 452	BMW
34 21 6 892 641	BMW
34 21 6 892 642	BMW
34 21 88 47 062	BMW

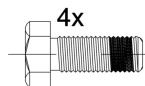
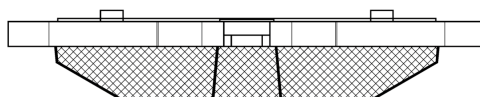
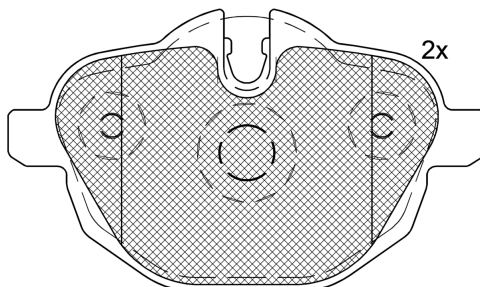
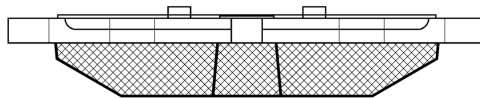
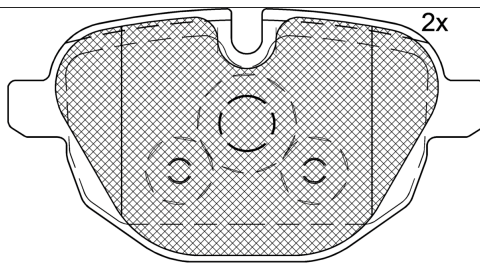

1-Ref. 690042

182004



90R-01111/2711



Trw

106.1x56.2x18

106.1x62.6x18

WVA

24561

24562

FMSI

D1473-8672

MAKE

BMW

BMW (BRILLIANCE)



Trac.

CC

Kw

CV



Front / Rear

BMW

5 Serie VI (F10) 01.09-10.16

Saloon (Executive car-E Segment)

Model	SA	Gasolina	RWD	1592	125	170	07.13-10.16	
520 i (N20 B16 A)		Gasolina	RWD	1592	125	170	07.13-10.16	■
520 i (N20 B20 A)		Gasolina	RWD	1997	120	163	09.11-10.16	■
520 i (N20 B20 B)		Gasolina	RWD	1997	120	163	09.11-10.16	■
520 i (N20 B20 A)		Gasolina	RWD	1997	135	184	09.11-10.16	■
520 i (N20 B20 B)		Gasolina	RWD	1997	135	184	09.11-10.16	■
528i (N20 B20 A)	SA S212A	Gasolina	RWD	1997	180	245	09.11-10.16	■
528 i xDrive (N20 B20 A)	SA S212A	Gasolina	4WD	1997	180	245	09.11-10.16	■
523 i (N52 B25 A)		Gasolina	RWD	2497	150	204	01.10-08.11	■
523 i (N52 B25 AF)		Gasolina	RWD	2497	150	204	01.10-08.11	■
523 i (N52 B25 B)		Gasolina	RWD	2497	150	204	01.10-08.11	■
523 i (N52 B25 BF)		Gasolina	RWD	2497	150	204	01.10-08.11	■
535i (N55 B30 A)	01/16-, discØ 330, USA	Gasolina	RWD	2979	225	306	01.10-10.16	■
535 i xDrive (N55 B30 A)	discØ 330	Gasolina	4WD	2979	225	306	03.11-10.16	■
535i (N55 B30 A)	01/16-, USA, discØ 330	Gasolina	RWD	2979	240	326	07.13-10.16	■
535 i xDrive (N55 B30 A)	discØ 330	Gasolina	4WD	2979	240	326	07.13-10.16	■
523 i (N53 B30 A)		Gasolina	RWD	2996	150	204	06.09-08.11	■
523 i (N53 B30 A)		Gasolina	RWD	2996	155	211	01.10-08.11	■
528i (N52 B30 A)	high-speed brake	Gasolina	RWD	2996	179	243	10.09-08.11	■
528i (N53 B30 A)		Gasolina	RWD	2996	190	258	03.10-08.11	■
530i (N52 B30 A)	discØ 330, SA S212A	Gasolina	RWD	2996	190	258	03.10-06.13	■
530i (N52 B30 AF)	discØ 330, SA S212A	Gasolina	RWD	2996	190	258	03.10-06.13	■
530i (N52 B30 BF)	discØ 330, SA S212A	Gasolina	RWD	2996	190	258	03.10-06.13	■
530i (N53 B30 A)		Gasolina	RWD	2996	200	272	05.11-06.13	■

LISTA DE APLICACIONES - BUYERS GUIDE

3.0 535i	01/16-, USA	Gasolina	FWD	2996	225	306	03.10-	■
ActiveHybrid (N55 B30 A)	01/16-, discØ 330	Gasol./el éc.	RWD	2979	225	306	12.11-10.16	■
ActiveHybrid (N55 B30 A)	01/16-, discØ 330	Gasol./el éc.	RWD	2979	250	340	12.11-10.16	■
518 d (N47 D20 C)		Diesel	RWD	1995	100	136	07.13-10.16	■
520 d (N47 D20 C)		Diesel	RWD	1995	100	136	01.13-06.14	■
520 d xDrive (N47 D20 C)		Diesel	4WD	1995	100	136	01.13-06.14	■
518 d (N47 D20 C)	not high-speed brake	Diesel	RWD	1995	105	143	07.13-06.14	■
518 d (B47 D20 A)		Diesel	RWD	1995	110	150	07.14-10.16	■
518 d (B47 D20 A)		Diesel	RWD	1995	120	163	10.13-10.16	■
520 d (B47 D20 A)		Diesel	RWD	1995	120	163	06.10-10.16	■
520 d (N47 D20 C)		Diesel	RWD	1995	120	163	06.10-10.16	■
520 d xDrive (B47 D20 A)		Diesel	4WD	1995	120	163	07.13-10.16	■
520 d (N47 D20 C)		Diesel	RWD	1995	135	184	06.10-06.14	■
520 d xDrive (N47 D20 C)	not high-speed brake	Diesel	4WD	1995	135	184	07.13-06.14	■
520 d (B47 D20 A)		Diesel	RWD	1995	140	190	07.14-10.16	■
520 d xDrive (B47 D20 A)		Diesel	4WD	1995	140	190	07.14-10.16	■
520 d (N47 D20 C)		Diesel	RWD	1995	147	200	06.10-06.14	■
520 d xDrive (N47 D20 C)		Diesel	4WD	1995	147	200	01.13-06.14	■
520 d (B47 D20 A)		Diesel	RWD	1995	151	205	07.14-10.16	■
520 d xDrive (B47 D20 A)	not M technique	Diesel	4WD	1995	151	205	07.14-10.16	■
520 d (B47 D20 A)		Diesel	RWD	1995	155	211	10.13-10.16	■
520 d xDrive (B47 D20 A)		Diesel	4WD	1995	155	211	10.13-10.16	■
525 d (N47 D20 D)		Diesel	RWD	1995	155	211	09.11-10.16	■
525 d xDrive (N47 D20 D)	Russia	Diesel	4WD	1995	155	211	09.11-10.16	■
525 d (N47 D20 D)		Diesel	RWD	1995	160	218	09.11-10.16	■
525 d xDrive (N47 D20 D)	Russia	Diesel	4WD	1995	160	218	09.11-10.16	■
525 d (N57 D30 A)	discØ 330	Diesel	RWD	2993	150	204	03.10-08.11	■
530 d (N57 D30 A)	discØ 330	Diesel	RWD	2993	180	245	01.10-08.11	■
530 d (N57 D30 A)	discØ 330	Diesel	RWD	2993	190	258	09.11-10.16	■
530 d xDrive (N57 D30 A)	discØ 330	Diesel	4WD	2993	190	258	03.11-10.16	■
530 d (N57 D30 A)	discØ 330	Diesel	RWD	2993	210	286	09.10-10.16	■
530 d xDrive (N57 D30 A)	discØ 330	Diesel	4WD	2993	210	286	03.11-10.16	■
535 d (N57 D30 B)	USA	Diesel	RWD	2993	220	299	09.10-08.11	■
535 d (N57 D30 B)	01/16-, USA	Diesel	RWD	2993	230	313	09.11-10.16	■
535 d xDrive (N57 D30 B)	01/16-, USA	Diesel	4WD	2993	230	313	09.11-10.16	■
5 Serie VI GRAN TURISMO (F07) 01.09-					Hatchback (Grand Tourer-S Segment)			
535i (N55 B30 A)	01/16-, USA	Gasolina	RWD	2979	225	306	01.09-02.17	■
535 i xDrive (N55 B30 A)		Gasolina	4WD	2979	225	306	09.10-02.17	■
535 d (N57 D30 B)		Diesel	RWD	2993	220	299	03.10-06.12	■
535 d xDrive (N57 D30 B)	USA	Diesel	4WD	2993	220	299	03.10-06.12	■
535 d (N57 D30 B)	01/16-	Diesel	RWD	2993	230	313	07.12-02.17	■
535 d xDrive (N57 D30 B)	USA, 01/16-	Diesel	4WD	2993	230	313	07.12-02.17	■
5 Serie VI Touring (F11) 11.09-					Estate (Executive car-E Segment)			
520 i (N20 B20 A)		Gasolina	RWD	1997	120	163	09.11-02.17	■
520 i (N20 B20 B)		Gasolina	RWD	1997	120	163	09.11-02.17	■
520 i (N20 B20 A)		Gasolina	RWD	1997	135	184	10.10-02.17	■
520 i (N20 B20 B)		Gasolina	RWD	1997	135	184	10.10-02.17	■
528i (N20 B20 A)	SA S212A	Gasolina	RWD	1997	180	245	09.11-02.17	■
528 i xDrive (N20 B20 A)	SA S212A	Gasolina	4WD	1997	180	245	09.11-02.17	■
523 i (N52 B25 A)		Gasolina	RWD	2497	150	204	11.09-08.11	■

LISTA DE APLICACIONES - BUYERS GUIDE

523 i (N52 B25 AF)		Gasolina	RWD	2497	150	204	11.09-08.11	■
523 i (N52 B25 B)		Gasolina	RWD	2497	150	204	11.09-08.11	■
535i (N55 B30 A)	01/16-, USA, discØ 330	Gasolina	RWD	2979	225	306	06.10-02.17	■
535 i xDrive (N55 B30 A)	discØ 330	Gasolina	4WD	2979	225	306	09.11-02.17	■
535i (N55 B30 A)	01/16-, USA, discØ 330	Gasolina	RWD	2979	240	326	07.13-02.17	■
535 i xDrive (N55 B30 A)	discØ 330	Gasolina	4WD	2979	240	326	07.13-02.17	■
523 i (N53 B30 A)		Gasolina	RWD	2996	150	204	11.09-08.11	■
528i (N53 B30 A)		Gasolina	RWD	2996	190	258	11.09-08.11	■
530i (N52 B30 A)	discØ 330	Gasolina	RWD	2996	190	258	03.10-05.13	■
530i (N52 B30 AF)	discØ 330	Gasolina	RWD	2996	190	258	03.10-05.13	■
530i (N53 B30 A)		Gasolina	RWD	2996	200	272	07.11-06.13	■
518 d (B47 D20 A)	discØ 330, not reinforced brak.	Diesel	RWD	1995	100	136	07.13-02.17	■
518 d (N47 D20 C)	discØ 330, not reinforced brak.	Diesel	RWD	1995	100	136	07.13-02.17	■
520 d (N47 D20 C)	discØ 330, not reinforced brak.	Diesel	RWD	1995	100	136	06.10-06.14	■
520 d xDrive (N47 D20 C)	discØ 330, not reinforced brak.	Diesel	4WD	1995	100	136	07.13-06.14	■
518 d (N47 D20 C)	not reinforced brak., discØ 330	Diesel	RWD	1995	105	143	07.13-06.14	■
518 d (B47 D20 A)	discØ 330, not reinforced brak.	Diesel	RWD	1995	110	150	07.14-02.17	■
518 d (B47 D20 A)	discØ 330, not reinforced brak.	Diesel	RWD	1995	120	163	07.14-02.17	■
520 d (B47 D20 A)	discØ 330, not reinforced brak.	Diesel	RWD	1995	120	163	06.10-02.17	■
520 d (N47 D20 C)	discØ 330, not reinforced brak.	Diesel	RWD	1995	120	163	06.10-02.17	■
520 d xDrive (B47 D20 A)	discØ 330, not reinforced brak.	Diesel	4WD	1995	120	163	07.13-02.17	■
520 d (N47 D20 C)	discØ 330, not reinforced brak.	Diesel	RWD	1995	135	184	06.10-06.14	■
520 d xDrive (N47 D20 C)	not reinforced brak., discØ 330	Diesel	4WD	1995	135	184	07.13-06.14	■
520 d (B47 D20 A)	discØ 330, not reinforced brak.	Diesel	RWD	1995	140	190	07.14-02.17	■
520 d xDrive (B47 D20 A)	discØ 330, not reinforced brak.	Diesel	4WD	1995	140	190	07.14-02.17	■
520 d (N47 D20 C)	discØ 330, not reinforced brak.	Diesel	RWD	1995	147	200	06.10-06.14	■
520 d xDrive (N47 D20 C)	discØ 330, not reinforced brak.	Diesel	4WD	1995	147	200	07.13-06.14	■
520 d (B47 D20 A)	discØ 330, not reinforced brak.	Diesel	RWD	1995	151	205	07.14-02.17	■
520 d xDrive (B47 D20 A)	discØ 330, not reinforced brak.	Diesel	4WD	1995	151	205	07.14-02.17	■
520 d (B47 D20 A)	discØ 330, not reinforced brak.	Diesel	RWD	1995	155	211	07.14-02.17	■
520 d xDrive (B47 D20 A)	discØ 330, not reinforced brak.	Diesel	4WD	1995	155	211	07.14-02.17	■
525 d (N47 D20 D)	discØ 330	Diesel	RWD	1995	155	211	09.11-02.17	■
525 d xDrive (N47 D20 D)	discØ 330	Diesel	4WD	1995	155	211	07.13-02.17	■
525 d (N47 D20 D)	discØ 330	Diesel	RWD	1995	160	218	09.11-02.17	■
525 d xDrive (N47 D20 D)	discØ 330	Diesel	4WD	1995	160	218	07.13-02.17	■
525 d (N57 D30 A)	discØ 330, not high-speed brake, reinforced brakes	Diesel	RWD	2993	150	204	09.10-08.11	■
530 d (N57 D30 A)	discØ 330	Diesel	RWD	2993	180	245	06.10-08.11	■
530 d (N57 D30 A)	discØ 330	Diesel	RWD	2993	190	258	09.11-02.17	■
530 d xDrive (N57 D30 A)	discØ 330	Diesel	4WD	2993	190	258	03.11-02.17	■
530 d (N57 D30 A)	discØ 330	Diesel	RWD	2993	210	286	09.11-02.17	■
530 d xDrive (N57 D30 A)	discØ 330	Diesel	4WD	2993	210	286	03.11-02.17	■
535 d (N57 D30 B)	USA	Diesel	RWD	2993	220	299	09.10-08.11	■
535 d (N57 D30 B)	01/16-, USA	Diesel	RWD	2993	230	313	09.11-02.17	■
535 d xDrive (N57 D30 B)	01/16-, USA	Diesel	4WD	2993	230	313	09.11-02.17	■
5 Serie VII (G30, F90) 09.16-					Saloon (Executive car-E Segment)			
520 i (B48 B16 A)	discØ 330, Syst. Standard	Gasolina	RWD	1597	125	170	07.17-06.23	■
520 i (B48 B20 A)	discØ 330, Syst. Standard, - 06/19	Gasolina	RWD	1998	120	163	07.17-06.20	■
520 i (B48 B20 B)	discØ 330, Syst. Standard, - 06/19	Gasolina	RWD	1998	120	163	07.17-06.20	■
520 i (B48 B20 A)	discØ 330, Syst. Standard, - 06/19	Gasolina	RWD	1998	135	184	07.17-	■

LISTA DE APLICACIONES - BUYERS GUIDE

520 i (B48 B20 B)	discØ 330, Syst. Standard, - 06/19	Gasolina	RWD	1998	135	184	07.17-	■
520 i (B48 B20 A)	discØ 330, Syst. Standard, - 06/19	Gasolina	RWD	1998	155	211	07.17-06.20	■
520 i (B48 B20 B)	discØ 330, Syst. Standard, - 06/19	Gasolina	RWD	1998	155	211	07.17-06.20	■
530i	discØ 330	Gasolina	RWD	1998	180	245	05.22-06.23	■
530 i xDrive	discØ 330	Gasolina	4WD	1998	180	245	05.22-06.23	■
530 i xDrive (B48 B20 B)	discØ 330, Syst. Standard, - 06/19	Gasolina	4WD	1998	183	249	09.16-06.23	■
530i (B46 B20 B)	discØ 345, not sport chassis SA S212A, Syst. Standard, - 06/19, discØ 330	Gasolina	RWD	1998	185	252	09.16-06.20	■
530i (B48 B20 B)	discØ 345, not sport chassis SA S212A, Syst. Standard, - 06/19, discØ 330	Gasolina	RWD	1998	185	252	09.16-06.20	■
530 i xDrive (B46 B20 B)	discØ 345, not sport chassis discØ 330, Syst. Standard, - 06/19	Gasolina	4WD	1998	185	252	09.16-06.20	■
530 i xDrive (B48 B20 B)	discØ 345, not sport chassis discØ 330, Syst. Standard, - 06/19	Gasolina	4WD	1998	185	252	09.16-06.20	■
540 i (B58 B30 A)		Gasolina	RWD	2998	250	340	09.16-06.20	■
540 i (B58 B30 C)		Gasolina	RWD	2998	250	340	09.16-06.20	■
540 i xDrive (B58 B30 A)		Gasolina	4WD	2998	250	340	09.16-06.20	■
540 i (B58 B30 A)		Gasolina	RWD	2998	265	360	09.16-06.20	■
540 i xDrive (B58 B30 A)	M-sport package	Gasolina	4WD	2998	265	360	09.16-06.20	■
520 E PLUG-IN-HYBRID		Gasol./el éc.	RWD	1998	120	163	03.21-	■
520 i Mild-Hybrid (B48 B20 A)	discØ 330	Gasol./el éc.	RWD	1998	120	163	07.20-06.23	■
520 i Mild-Hybrid (JA1)	discØ 330	Gasol./el éc.	RWD	1998	120	163	07.20-06.23	■
530 e Plug-in-Hybrid (B48 B20 A)	discØ 330, Syst. Standard, - 06/20	Gasol./el éc.	RWD	1998	120	163	07.19-	■
530 e Plug-in-Hybrid (GC1)	discØ 330, Syst. Standard, - 06/20	Gasol./el éc.	RWD	1998	120	163	07.19-	■
530 e Plug-in-Hybrid xDrive (B48 B20 A)	Syst. Standard	Gasol./el éc.	4WD	1998	120	163	07.19-	■
530 e Plug-in-Hybrid xDrive (GC1)	Syst. Standard	Gasol./el éc.	4WD	1998	120	163	07.19-	■
520 i Mild-Hybrid (B48 B20 A)	Syst. Standard, discØ 330	Gasol./el éc.	RWD	1998	135	184	07.20-06.23	■
520 i Mild-Hybrid (JA1)	Syst. Standard, discØ 330	Gasol./el éc.	RWD	1998	135	184	07.20-06.23	■
530 e Plug-in-Hybrid (B46 B20 B)	discØ 330, Syst. Standard, - 06/20	Gasol./el éc.	RWD	1998	135	184	03.17-	■
530 e Plug-in-Hybrid (B48 B20 A)	discØ 330, Syst. Standard, - 06/20	Gasol./el éc.	RWD	1998	135	184	03.17-	■
530 e Plug-in-Hybrid (GC1)	discØ 330, Syst. Standard, - 06/20	Gasol./el éc.	RWD	1998	135	184	03.17-	■
530 e Plug-in-Hybrid xDrive (B46 B20 B)	Syst. Standard, discØ 330	Gasol./el éc.	4WD	1998	135	184	03.17-	■
530 e Plug-in-Hybrid xDrive (B48 B20 A)	Syst. Standard, discØ 330	Gasol./el éc.	4WD	1998	135	184	03.17-	■
530 e Plug-in-Hybrid xDrive (GC1)	Syst. Standard, discØ 330	Gasol./el éc.	4WD	1998	135	184	03.17-	■
520 E PLUG-IN-HYBRID		Gasol./el éc.	RWD	1998	150	204	03.21-05.22	■
530 e Plug-in-Hybrid (B48 B20 A)	discØ 330, Syst. Standard	Gasol./el éc.	RWD	1998	170	231	07.19-06.20	■
530 e Plug-in-Hybrid (GC1)	discØ 330, Syst. Standard	Gasol./el éc.	RWD	1998	170	231	07.19-06.20	■
530 e Plug-in-Hybrid xDrive (B48 B20 A)	Syst. Standard, discØ 330	Gasol./el éc.	4WD	1998	170	231	07.19-06.23	■
530 e Plug-in-Hybrid xDrive (GC1)	Syst. Standard, discØ 330	Gasol./el éc.	4WD	1998	170	231	07.19-06.23	■
530 e Plug-in-Hybrid (B46 B20 B)		Gasol./el éc.	RWD	1998	185	252	03.17-06.20	■

LISTA DE APLICACIONES - BUYERS GUIDE

530 e Plug-in-Hybrid (B48 B20 A)		Gasol./el éc.	RWD	1998	185	252	03.17-06.20	■
530 e Plug-in-Hybrid (GC1)		Gasol./el éc.	RWD	1998	185	252	03.17-06.20	■
530 e Plug-in-Hybrid xDrive (B46 B20 B)	Syst. Standard, discØ 330	Gasol./el éc.	4WD	1998	185	252	03.17-06.23	■
530 e Plug-in-Hybrid xDrive (B48 B20 A)	Syst. Standard, discØ 330	Gasol./el éc.	4WD	1998	185	252	03.17-06.23	■
530 e Plug-in-Hybrid xDrive (GC1)	Syst. Standard, discØ 330	Gasol./el éc.	4WD	1998	185	252	03.17-06.23	■
530 i Mild-Hybrid (B48 B20 B)	Syst. Standard, discØ 330	Gasol./el éc.	RWD	1998	185	252	07.20-06.23	■
530 i Mild-Hybrid (JA1)	Syst. Standard, discØ 330	Gasol./el éc.	RWD	1998	185	252	07.20-06.23	■
530 i Mild-Hybrid xDrive (B48 B20 B)	Syst. Standard, discØ 330	Gasol./el éc.	4WD	1998	185	252	07.20-06.23	■
530 i Mild-Hybrid xDrive (JA1)	Syst. Standard, discØ 330	Gasol./el éc.	4WD	1998	185	252	07.20-06.23	■
530 e Plug-in-Hybrid (B48 B20 A)	discØ 330, Syst. Standard	Gasol./el éc.	RWD	1998	200	272	07.20-06.23	■
530 e Plug-in-Hybrid (GC1)	discØ 330, Syst. Standard	Gasol./el éc.	RWD	1998	200	272	07.20-06.23	■
530 e Plug-in-Hybrid xDrive (B48 B20 A)	Syst. Standard, discØ 330	Gasol./el éc.	4WD	1998	200	272	07.20-06.23	■
530 e Plug-in-Hybrid xDrive (GC1)	Syst. Standard, discØ 330	Gasol./el éc.	4WD	1998	200	272	07.20-06.23	■
530 e Plug-in-Hybrid (B46 B20 B)	discØ 330, Syst. Standard	Gasol./el éc.	RWD	1998	215	292	07.20-06.23	■
530 e Plug-in-Hybrid (B48 B20 A)	discØ 330, Syst. Standard	Gasol./el éc.	RWD	1998	215	292	07.20-06.23	■
530 e Plug-in-Hybrid (GC1)	discØ 330, Syst. Standard	Gasol./el éc.	RWD	1998	215	292	07.20-06.23	■
530 e Plug-in-Hybrid xDrive (B46 B20 B)	Syst. Standard, discØ 330	Gasol./el éc.	4WD	1998	215	292	07.20-06.23	■
530 e Plug-in-Hybrid xDrive (B48 B20 A)	Syst. Standard, discØ 330	Gasol./el éc.	4WD	1998	215	292	07.20-06.23	■
530 e Plug-in-Hybrid xDrive (GC1)	Syst. Standard, discØ 330	Gasol./el éc.	4WD	1998	215	292	07.20-06.23	■
518 d Mild-Hybrid (B47 D20 B)	Syst. Standard, discØ 330	Diesel/el éc.	RWD	1995	100	136	07.20-06.23	■
518 d Mild-Hybrid (JA1)	Syst. Standard, discØ 330	Diesel/el éc.	RWD	1995	100	136	07.20-06.23	■
518 d Mild-Hybrid (B47 D20 B)	Syst. Standard, discØ 330	Diesel/el éc.	RWD	1995	110	150	07.20-06.23	■
518 d Mild-Hybrid (JA1)	Syst. Standard, discØ 330	Diesel/el éc.	RWD	1995	110	150	07.20-06.23	■
520 d Mild-Hybrid (B47 D20 B)	discØ 330, Syst. Standard, - 06/20	Diesel/el éc.	RWD	1995	120	163	11.19-06.23	■
520 d Mild-Hybrid (JA1)	discØ 330, Syst. Standard, - 06/20	Diesel/el éc.	RWD	1995	120	163	11.19-06.23	■
520 d Mild-Hybrid (B47 D20 B)	discØ 330	Diesel/el éc.	RWD	1995	140	190	11.19-06.23	■
520 d Mild-Hybrid (JA1)	discØ 330	Diesel/el éc.	RWD	1995	140	190	11.19-06.23	■
520 d Mild-Hybrid xDrive (B47 D20 B)	discØ 330, Syst. Standard	Diesel/el éc.	4WD	1995	140	190	11.19-06.23	■
520 d Mild-Hybrid xDrive (JA1)	discØ 330, Syst. Standard	Diesel/el éc.	4WD	1995	140	190	11.19-06.23	■
530 d Mild-Hybrid (B57 D30 B)	Syst. Standard, discØ 330, SA S212A	Diesel/el éc.	RWD	2993	183	249	07.20-06.23	■
530 d Mild-Hybrid (JA1)	Syst. Standard, discØ 330, SA S212A	Diesel/el éc.	RWD	2993	183	249	07.20-06.23	■
530 d Mild-Hybrid xDrive (B57 D30 B)	discØ 330, SA S212A	Diesel/el éc.	4WD	2993	183	249	07.20-06.23	■
530 d Mild-Hybrid xDrive (JA1)	discØ 330, SA S212A	Diesel/el éc.	4WD	2993	183	249	07.20-06.23	■
530 d Mild-Hybrid (B57 D30 B)	Syst. Standard, SA S212A, discØ 330	Diesel/el éc.	RWD	2993	210	286	07.20-06.23	■
530 d Mild-Hybrid (JA1)	Syst. Standard, SA S212A, discØ 330	Diesel/el éc.	RWD	2993	210	286	07.20-06.23	■

LISTA DE APLICACIONES - BUYERS GUIDE

530 d Mild-Hybrid xDrive (B57 D30 B)	discØ 330, SA S212A	Diesel/el éc.	4WD	2993	210	286	07.20-06.23	■
530 d Mild-Hybrid xDrive (JA1)	discØ 330, SA S212A	Diesel/el éc.	4WD	2993	210	286	07.20-06.23	■
518 d (B47 D20 B)	discØ 330, Syst. Standard	Diesel	RWD	1995	100	136	07.18-06.20	■
518 d (B47 D20 B)	discØ 330, Syst. Standard	Diesel	RWD	1995	110	150	07.18-06.20	■
520 d (B47 D20 A)	discØ 330, Syst. Standard	Diesel	RWD	1995	120	163	09.16-06.23	■
520 d xDrive (B47 D20 A)	discØ 330, Syst. Standard	Diesel	4WD	1995	120	163	09.16-06.23	■
520 d (B47 D20 A)	discØ 330, Syst. Standard	Diesel	RWD	1995	140	190	09.16-06.23	■
520 d (B47 D20 B)	discØ 330, Syst. Standard	Diesel	RWD	1995	140	190	09.16-06.23	■
520 d xDrive (B47 D20 A)	discØ 330, Syst. Standard	Diesel	4WD	1995	140	190	09.16-06.23	■
525 d (B47 D20 B)	discØ 330, Syst. Standard	Diesel	RWD	1995	155	211	07.17-06.19	■
525 d (B47 D20 B)	discØ 330, Syst. Standard	Diesel	RWD	1995	170	231	07.17-06.19	■
530 d xDrive (B57 D30 A)	discØ 330, SA S212A	Diesel	4WD	2993	183	249	09.16-06.20	■
530 d (B57 D30 A)	discØ 330, SA S212A	Diesel	RWD	2993	195	265	09.16-06.20	■
530 d xDrive (B57 D30 A)	discØ 330, SA S212A	Diesel	4WD	2993	195	265	09.16-06.20	■
5 Serie VII Touring (G31) 03.17-					Estate (Executive car-E Segment)			
520 i (B48 B20 A)	discØ 330, Syst. Standard	Gasolina	RWD	1998	120	163	07.17-06.20	■
520 i (B48 B20 A)	discØ 330, Syst. Standard	Gasolina	RWD	1998	135	184	07.17-06.20	■
520 i (B48 B20 A)	discØ 330, Syst. Standard	Gasolina	RWD	1998	155	211	07.17-06.20	■
530i	discØ 330	Gasolina	RWD	1998	180	245	05.22-	■
530 i xDrive	discØ 330	Gasolina	4WD	1998	180	245	05.22-	■
530i (B48 B20 B)	discØ 330, Syst. Standard	Gasolina	RWD	1998	185	252	03.17-06.20	■
530 i xDrive (B48 B20 B)	discØ 330, Syst. Standard	Gasolina	4WD	1998	185	252	07.17-06.20	■
520 E PLUG-IN-HYBRID		Gasol./el éc.	RWD	1998	120	163	03.21-	■
520 i Mild-Hybrid (B48 B20 A)	discØ 330, Syst. Standard	Gasol./el éc.	RWD	1998	120	163	07.20-	■
520 i Mild-Hybrid (JA1)	discØ 330, Syst. Standard	Gasol./el éc.	RWD	1998	120	163	07.20-	■
530 e Plug-in-Hybrid (B48 B20 A)	discØ 330, Syst. Standard	Gasol./el éc.	RWD	1998	120	163	11.20-	■
530 e Plug-in-Hybrid (GC1)	discØ 330, Syst. Standard	Gasol./el éc.	RWD	1998	120	163	11.20-	■
530 e Plug-in-Hybrid xDrive (B48 B20 A)	discØ 330, Syst. Standard	Gasol./el éc.	4WD	1998	120	163	11.20-	■
530 e Plug-in-Hybrid xDrive (GC1)	discØ 330, Syst. Standard	Gasol./el éc.	4WD	1998	120	163	11.20-	■
520 i Mild-Hybrid (B48 B20 A)	discØ 330, Syst. Standard	Gasol./el éc.	RWD	1998	135	184	07.20-	■
520 i Mild-Hybrid (JA1)	discØ 330, Syst. Standard	Gasol./el éc.	RWD	1998	135	184	07.20-	■
530 e Plug-in-Hybrid (B48 B20 A)	discØ 330, Syst. Standard	Gasol./el éc.	RWD	1998	135	184	11.20-	■
530 e Plug-in-Hybrid (GC1)	discØ 330, Syst. Standard	Gasol./el éc.	RWD	1998	135	184	11.20-	■
530 e Plug-in-Hybrid xDrive (B48 B20 A)	discØ 330, Syst. Standard	Gasol./el éc.	4WD	1998	135	184	11.20-	■
530 e Plug-in-Hybrid xDrive (GC1)	discØ 330, Syst. Standard	Gasol./el éc.	4WD	1998	135	184	11.20-	■
520 E PLUG-IN-HYBRID		Gasol./el éc.	RWD	1998	150	204	03.21-05.22	■
530 i Mild-Hybrid (B48 B20 B)	discØ 330	Gasol./el éc.	RWD	1998	180	245	07.22-	■
530 i Mild-Hybrid xDrive (B48 B20 B)	discØ 330	Gasol./el éc.	4WD	1998	180	245	07.22-	■
530 i Mild-Hybrid (B48 B20 B)	discØ 330, Syst. Standard	Gasol./el éc.	RWD	1998	185	252	07.20-	■
530 i Mild-Hybrid (JA1)	discØ 330, Syst. Standard	Gasol./el éc.	RWD	1998	185	252	07.20-	■
530 i Mild-Hybrid xDrive (B48 B20 B)	discØ 330, Syst. Standard	Gasol./el éc.	4WD	1998	185	252	07.20-	■

LISTA DE APLICACIONES - BUYERS GUIDE

530 i Mild-Hybrid xDrive (JA1)	discØ 330, Syst. Standard	Gasol./el éc.	4WD	1998	185	252	07.20-	■
530 e Plug-in-Hybrid (B48 B20 A)	discØ 330, Syst. Standard	Gasol./el éc.	RWD	1998	200	272	11.20-	■
530 e Plug-in-Hybrid (GC1)	discØ 330, Syst. Standard	Gasol./el éc.	RWD	1998	200	272	11.20-	■
530 e Plug-in-Hybrid xDrive (B48 B20 A)	discØ 330, Syst. Standard	Gasol./el éc.	4WD	1998	200	272	11.20-	■
530 e Plug-in-Hybrid xDrive (GC1)	discØ 330, Syst. Standard	Gasol./el éc.	4WD	1998	200	272	11.20-	■
530 e Plug-in-Hybrid (B48 B20 A)	discØ 330, Syst. Standard	Gasol./el éc.	RWD	1998	215	292	11.20-	■
530 e Plug-in-Hybrid (GC1)	discØ 330, Syst. Standard	Gasol./el éc.	RWD	1998	215	292	11.20-	■
530 e Plug-in-Hybrid xDrive (B48 B20 A)		Gasol./el éc.	4WD	1998	215	292	11.20-	■
530 e Plug-in-Hybrid xDrive (GC1)		Gasol./el éc.	4WD	1998	215	292	11.20-	■
518 d Mild-Hybrid (B47 D20 B)	discØ 330, Syst. Standard	Diesel/el éc.	RWD	1995	100	136	07.20-	■
518 d Mild-Hybrid (JA1)	discØ 330, Syst. Standard	Diesel/el éc.	RWD	1995	100	136	07.20-	■
518 d Mild-Hybrid (B47 D20 B)	discØ 330, Syst. Standard	Diesel/el éc.	RWD	1995	110	150	07.20-	■
518 d Mild-Hybrid (JA1)	discØ 330, Syst. Standard	Diesel/el éc.	RWD	1995	110	150	07.20-	■
520 d Mild-Hybrid (B47 D20 B)	discØ 330	Diesel/el éc.	RWD	1995	120	163	11.19-	■
520 d Mild-Hybrid (JA1)	discØ 330	Diesel/el éc.	RWD	1995	120	163	11.19-	■
520 d Mild-Hybrid (B47 D20 B)	discØ 330, Syst. Standard	Diesel/el éc.	RWD	1995	140	190	11.19-	■
520 d Mild-Hybrid (JA1)	discØ 330, Syst. Standard	Diesel/el éc.	RWD	1995	140	190	11.19-	■
520 d Mild-Hybrid xDrive (B47 D20 B)		Diesel/el éc.	4WD	1995	140	190	11.19-	■
520 d Mild-Hybrid xDrive (JA1)		Diesel/el éc.	4WD	1995	140	190	11.19-	■
530 d Mild-Hybrid (B57 D30 B)	discØ 330, SA S212A	Diesel/el éc.	RWD	2993	183	249	07.20-	■
530 d Mild-Hybrid (JA1)	discØ 330, SA S212A	Diesel/el éc.	RWD	2993	183	249	07.20-	■
530 d Mild-Hybrid xDrive (B57 D30 B)	discØ 330, SA S212A	Diesel/el éc.	4WD	2993	183	249	07.20-	■
530 d Mild-Hybrid xDrive (JA1)	discØ 330, SA S212A	Diesel/el éc.	4WD	2993	183	249	07.20-	■
530 d Mild-Hybrid (B57 D30 B)	discØ 330, SA S212A	Diesel/el éc.	RWD	2993	210	286	07.20-	■
530 d Mild-Hybrid (JA1)	discØ 330, SA S212A	Diesel/el éc.	RWD	2993	210	286	07.20-	■
530 d Mild-Hybrid xDrive (B57 D30 B)	discØ 330, SA S212A	Diesel/el éc.	4WD	2993	210	286	07.20-	■
530 d Mild-Hybrid xDrive (JA1)	discØ 330, SA S212A	Diesel/el éc.	4WD	2993	210	286	07.20-	■
518 d (B47 D20 B)	Syst. Standard, discØ 330	Diesel	RWD	1995	100	136	07.18-06.20	■
518 d (B47 D20 B)	discØ 330, Syst. Standard	Diesel	RWD	1995	110	150	07.18-06.20	■
520 d (B47 D20 A)	discØ 330, Syst. Standard	Diesel	RWD	1995	120	163	03.17-	■
520 d (B47 D20 B)	discØ 330, Syst. Standard	Diesel	RWD	1995	120	163	03.17-	■
520 d xDrive (B47 D20 A)	discØ 330, Syst. Standard	Diesel	4WD	1995	120	163	07.17-	■
520 d xDrive (B47 D20 B)	discØ 330, Syst. Standard	Diesel	4WD	1995	120	163	07.17-	■
520 d (B47 D20 A)	discØ 330, Syst. Standard	Diesel	RWD	1995	140	190	03.17-	■
520 d (B47 D20 B)	discØ 330, Syst. Standard	Diesel	RWD	1995	140	190	03.17-	■
520 d xDrive (B47 D20 A)	discØ 330, Syst. Standard	Diesel	4WD	1995	140	190	07.17-	■
520 d xDrive (B47 D20 B)	discØ 330, Syst. Standard	Diesel	4WD	1995	140	190	07.17-	■
525 d (B47 D20 B)	discØ 330, Syst. Standard	Diesel	RWD	1995	155	211	07.17-06.19	■
525 d (B47 D20 B)	discØ 330, Syst. Standard	Diesel	RWD	1995	170	231	07.17-06.19	■

LISTA DE APLICACIONES - BUYERS GUIDE

530 d (B57 D30 A)	discØ 330, SA S212A	Diesel	RWD	2993	195	265	03.17-06.20	■
530 d xDrive (B57 D30 A)	discØ 330, SA S212A	Diesel	4WD	2993	195	265	03.17-06.20	■
5 Serie VII Touring Van (G31) 03.17-					Estate Van (Executive car-E Segment)			
520 i (B48 B20 A)	discØ 330, Syst. Standard	Gasolina	RWD	1998	135	184	07.17-	■
530i (B48 B20 B)	discØ 345, not sport chassis discØ 330, Syst. Standard	Gasolina	RWD	1998	185	252	03.17-	■
530 i xDrive (B48 B20 B)	discØ 345, not sport chassis	Gasolina	4WD	1998	185	252	07.17-	■
540 i xDrive (B58 B30 A)		Gasolina	4WD	2998	250	340	03.17-	■
520 d (B47 D20 A)	discØ 330, Syst. Standard	Diesel	RWD	1995	140	190	03.17-06.18	■
520 d (B47 D20 B)	discØ 330, Syst. Standard	Diesel	RWD	1995	140	190	03.17-06.18	■
520 d xDrive (B47 D20 A)	discØ 330, Syst. Standard	Diesel	4WD	1995	140	190	07.17-06.18	■
520 d xDrive (B47 D20 B)	discØ 330, Syst. Standard	Diesel	4WD	1995	140	190	07.17-06.18	■
530 d (B57 D30 A)	discØ 330, SA S212A	Diesel	RWD	2993	195	265	03.17-	■
530 d xDrive (B57 D30 A)	discØ 330, SA S212A	Diesel	4WD	2993	195	265	03.17-	■
6 Serie IV GRAN TURISMO (G32) 06.17-					Hatchback (Grand Tourer-S Segment)			
630 i (B48 B20 B)	discØ 330, SA S212A	Gasolina	RWD	1998	183	249	06.17-06.20	■
630 i (B48 B20 B)	SA S212A, discØ 330	Gasolina	RWD	1998	190	258	07.17-06.20	■
630 i xDrive (B58 B30 C)	discØ 330, Syst. Standard	Gasolina	4WD	2998	190	258	07.19-	■
640 i (B58 B30 A)	SA S212A, discØ 330	Gasolina	RWD	2998	250	340	06.17-06.20	■
640 i (B58 B30 C)	SA S212A, discØ 330	Gasolina	RWD	2998	250	340	06.17-06.20	■
640 i xDrive (B58 B30 A)	SA S212A, discØ 330	Gasolina	4WD	2998	250	340	06.17-06.20	■
640 i xDrive (B58 B30 C)	SA S212A, discØ 330	Gasolina	4WD	2998	250	340	06.17-06.20	■
640 i (B58 B30 A)	SA S212A, discØ 330	Gasolina	RWD	2998	265	360	06.17-06.20	■
640 i (B58 B30 C)	SA S212A, discØ 330	Gasolina	RWD	2998	265	360	06.17-06.20	■
640 i xDrive (B58 B30 A)	SA S212A, discØ 330	Gasolina	4WD	2998	265	360	06.17-06.20	■
640 i xDrive (B58 B30 C)	SA S212A, discØ 330	Gasolina	4WD	2998	265	360	06.17-06.20	■
630 i Mild-Hybrid (B48 B20 B)	discØ 330, SA S212A	Gasol./el éc.	RWD	1998	190	258	07.20-	■
630 i Mild-Hybrid (JA1)	discØ 330, SA S212A	Gasol./el éc.	RWD	1998	190	258	07.20-	■
620 d Mild-Hybrid (B47 D20 B)	discØ 330, Syst. Standard	Diesel/el éc.	RWD	1995	120	163	07.20-	■
620 d Mild-Hybrid (JA1)	discØ 330, Syst. Standard	Diesel/el éc.	RWD	1995	120	163	07.20-	■
620 d Mild-Hybrid (B47 D20 B)	discØ 330, Syst. Standard	Diesel/el éc.	RWD	1995	140	190	07.20-	■
620 d Mild-Hybrid (JA1)	discØ 330, Syst. Standard	Diesel/el éc.	RWD	1995	140	190	07.20-	■
620 d Mild-Hybrid xDrive (B47 D20 B)	discØ 330, Syst. Standard	Diesel/el éc.	4WD	1995	140	190	07.20-	■
620 d Mild-Hybrid xDrive (JA1)	discØ 330, Syst. Standard	Diesel/el éc.	4WD	1995	140	190	07.20-	■
630 d Mild-Hybrid (B57 D30 B)	discØ 330, SA S212A	Diesel/el éc.	RWD	2993	155	211	07.20-	■
630 d Mild-Hybrid (JA1)	discØ 330, SA S212A	Diesel/el éc.	RWD	2993	155	211	07.20-	■
630 d Mild-Hybrid (B57 D30 B)	discØ 330, SA S212A	Diesel/el éc.	RWD	2993	210	286	07.20-	■
630 d Mild-Hybrid (JA1)	discØ 330, SA S212A	Diesel/el éc.	RWD	2993	210	286	07.20-	■
630 d Mild-Hybrid xDrive (B57 D30 B)	discØ 330, SA S212A	Diesel/el éc.	4WD	2993	210	286	07.20-	■
630 d Mild-Hybrid xDrive (JA1)	discØ 330, SA S212A	Diesel/el éc.	4WD	2993	210	286	07.20-	■
620 d (B47 D20 B)	Syst. Standard	Diesel	RWD	1995	120	163	07.18-06.20	■
620 d xDrive (B47 D20 B)	Syst. Standard	Diesel	4WD	1995	120	163	07.18-06.20	■
620 d (B47 D20 B)	Syst. Standard	Diesel	RWD	1995	140	190	07.18-06.20	■
620 d xDrive (B47 D20 B)	Syst. Standard	Diesel	4WD	1995	140	190	07.18-06.20	■

LISTA DE APLICACIONES - BUYERS GUIDE

630 d (B57 D30 A)	SA S212A, discØ 330	Diesel	RWD	2993	155	211	06.17-06.20	■
630 d xDrive (B57 D30 A)	SA S212A, discØ 330	Diesel	4WD	2993	155	211	06.17-06.20	■
630 d xDrive (B57 D30 A)	discØ 330, SA S212A	Diesel	4WD	2993	183	249	06.17-06.20	■
630 d (B57 D30 A)	SA S212A, discØ 330	Diesel	RWD	2993	195	265	06.17-06.20	■
630 d xDrive (B57 D30 A)	SA S212A, discØ 330	Diesel	4WD	2993	195	265	06.17-06.20	■
640 d xDrive (B57 D30 B)	SA S212A, discØ 330	Diesel	4WD	2993	235	320	11.17-06.20	■
7 Serie VI (G11, G12) 07.15-					Saloon (Luxury car-F Segment)			
730 i (B48 B20 B)	SA S212A, discØ 330	Gasolina	RWD	1998	183	249	11.15-06.22	■
730 i, Li (B48 B20 B)	-11/16, discØ 330, SA S212A	Gasolina	RWD	1998	190	258	11.15-02.19	■
730 i, Li (B48 B20 B)	discØ 330, Syst. Standard, SA S212A	Gasolina	RWD	1998	195	265	03.19-06.22	■
725 d, Ld (B47 D20 B)	discØ 330	Diesel	RWD	1995	155	211	07.16-02.19	■
725 d, Ld (B47 D20 B)	-11/16, M technique, discØ 330	Diesel	RWD	1995	170	231	07.16-02.19	■
730 d (B57 D30 A)	discØ 345, South Korea, SA S212A	Diesel	RWD	2993	155	211	07.15-06.20	■
730 d xDrive (B57 D30 A)	discØ 345, South Korea, SA S212A	Diesel	4WD	2993	155	211	09.15-06.20	■
730 d, Ld xDrive (B57 D30 A)	SA S212A	Diesel	4WD	2993	183	249	09.15-06.20	■
730 d (B57 D30 A)	discØ 345, South Korea, SA S212A	Diesel	RWD	2993	195	265	09.15-06.20	■
730 d, Ld xDrive (B57 D30 A)	discØ 345, South Korea, SA S212A	Diesel	4WD	2993	195	265	09.15-06.20	■
i8 (I15) 03.18-					Convertible (Grand Tourer-S Segment)			
hybrid (B38 K15 A)		Gasol./el éc.	4WD	1499	170	231	03.18-06.20	■
hybrid (B38 K15 A)		Gasol./el éc.	4WD	1499	275	374	03.18-06.20	■
i8 (I12) 03.14-					Coupe (Grand Tourer-S Segment)			
hybrid (B38 K15 A)		Gasol./el éc.	4WD	1499	170	231	03.14-06.20	■
hybrid (B38 K15 A)		Gasol./el éc.	4WD	1499	266	362	03.14-02.18	■
hybrid (B38 K15 A)		Gasol./el éc.	4WD	1499	275	374	03.18-06.20	■
iX3 (G08) 09.20-					SUV (Luxury Crossover SUV-J Segment)			
Electric (HA0)	discØ 330, China	Eléctrico	RWD		80	109	09.20-	■
X3 (E83) 01.03-12.11					SUV (Luxury Crossover SUV-J Segment)			
xDrive20i (N46 B20 B)	01/10-	Gasolina	4WD	1995	110	150	09.08-08.11	■
X3 II (U.S.A.) 09.10-					Closed Off-Road Vehicle (Luxury Crossover SUV-J Segment)			
xDrive 30 i		Gasolina	FWD				09.08-	■
X3 II (F25) 09.10-					SUV (Luxury Crossover SUV-J Segment)			
sDrive20i (N20 B16 A)	discØ 330	Gasolina	RWD	1592	125	170	04.14-08.17	■
xDrive20i		Gasolina	FWD	1995	110	150	04.13-	■
sDrive20i (N20 B20 A)	discØ 330	Gasolina	RWD	1997	135	184	04.14-08.17	■
xDrive20i (N20 B20 A)	discØ 330	Gasolina	4WD	1997	135	184	10.11-08.17	■
xDrive28i (N20 B20 A)	discØ 330	Gasolina	4WD	1997	180	245	04.12-08.17	■
xDrive 35 i (N55 B30 A)	discØ 330	Gasolina	4WD	2979	225	306	09.10-08.17	■
xDrive28i (N52 B30 A)	discØ 330	Gasolina	4WD	2996	190	258	01.11-10.12	■
xDrive28i (N52 B30 AF)	discØ 330	Gasolina	4WD	2996	190	258	01.11-10.12	■
xDrive28i (N52 B30 BF)	discØ 330	Gasolina	4WD	2996	190	258	01.11-10.12	■
sDrive 18 d (N47 D20 C)	discØ 330	Diesel	RWD	1995	100	136	10.12-03.14	■
sDrive 18 d (N47 D20 C)	discØ 330	Diesel	RWD	1995	105	143	10.12-03.14	■
sDrive 18 d (B47 D20 A)	discØ 330	Diesel	RWD	1995	110	150	04.14-08.17	■

LISTA DE APLICACIONES - BUYERS GUIDE

xDrive 20 d (N47 D20 C)	discØ 330	Diesel	4WD	1995	120	163	09.10-08.17	■
xDrive 20 d (N47 D20 C)	discØ 330	Diesel	4WD	1995	135	184	09.10-03.14	■
xDrive 20 d (B47 D20 A)	discØ 330	Diesel	4WD	1995	140	190	04.14-08.17	■
xDrive 30 d (N57 D30 A)	discØ 330	Diesel	4WD	2993	155	211	04.11-08.17	■
xDrive 30 d (N57 D30 A)	discØ 330	Diesel	4WD	2993	183	249	06.11-08.17	■
xDrive 30 d (N57 D30 A)	discØ 330	Diesel	4WD	2993	190	258	04.11-08.17	■
xDrive 30 d (N57 D30 A)	discØ 330	Diesel	4WD	2993	204	277	06.16-08.17	■
xDrive 30 d (N57 D30 A)	discØ 330	Diesel	4WD	2993	210	286	04.11-05.16	■
xDrive 35 d (N57 D30 B)	discØ 330	Diesel	4WD	2993	230	313	10.11-08.17	■
X3 III (G01, F97, G08) 07.17-					SUV (Luxury Crossover SUV-J Segment)			
sDrive 20 i 1.6 (B48 B16 A)	Syst. Standard	Gasolina	RWD	1597	125	170	12.17-	■
sDrive20i (B48 B20 A)	Syst. Standard	Gasolina	RWD	1998	135	184	12.17-	■
sDrive20i (K20A9)	Syst. Standard	Gasolina	RWD	1998	135	184	12.17-	■
xDrive20i (B48 B20 A)		Gasolina	4WD	1998	135	184	12.17-	■
xDrive20i (B48 B20 B)		Gasolina	4WD	1998	135	184	12.17-	■
xDrive 30 i (B48 B20 B)	discØ 330, Syst. Standard	Gasolina	4WD	1998	183	249	08.17-	■
xDrive 30 i (B46 B20 B)		Gasolina	4WD	1998	185	252	08.17-	■
xDrive 30 i (B48 B20 B)		Gasolina	4WD	1998	185	252	08.17-	■
xDrive 30e Plug-in-Hybrid (B46 B20 B)	discØ 330, Syst. Standard, - 07/20	Gasol./el éc.	4WD	1998	120	163	12.19-	■
xDrive 30e Plug-in-Hybrid (B48 B20 A)	discØ 330, Syst. Standard, - 07/20	Gasol./el éc.	4WD	1998	120	163	12.19-	■
xDrive 30e Plug-in-Hybrid (B46 B20 B)	discØ 330, Syst. Standard	Gasol./el éc.	4WD	1998	135	184	12.19-	■
xDrive 30e Plug-in-Hybrid (B48 B20 A)	discØ 330, Syst. Standard	Gasol./el éc.	4WD	1998	135	184	12.19-	■
xDrive 30e Plug-in-Hybrid (B46 B20 B)	discØ 330, Syst. Standard	Gasol./el éc.	4WD	1998	215	292	12.19-	■
xDrive 30e Plug-in-Hybrid (B48 B20 A)	discØ 330, Syst. Standard	Gasol./el éc.	4WD	1998	215	292	12.19-	■
xDrive 30e Plug-in-Hybrid (B46 B20 B)	discØ 330, Syst. Standard, - 07/20	Gasol./el éc.	4WD	1998	215	292	12.19-	■
xDrive 30e Plug-in-Hybrid (B48 B20 A)	discØ 330, Syst. Standard, - 07/20	Gasol./el éc.	4WD	1998	215	292	12.19-	■
iX3 (HA0)	discØ 330, China	Eléctrico	RWD		210	286	09.20-	■
sDrive 18 d Mild-Hybrid (B47 D20 B)	discØ 330, Syst. Standard	Diesel/el éc.	RWD	1995	100	136	07.20-	■
sDrive 18 d Mild-Hybrid (JA1)	discØ 330, Syst. Standard	Diesel/el éc.	RWD	1995	100	136	07.20-	■
sDrive 18 d Mild-Hybrid (B47 D20 B)	discØ 330, Syst. Standard	Diesel/el éc.	RWD	1995	110	150	07.20-	■
sDrive 18 d Mild-Hybrid (JA1)	discØ 330, Syst. Standard	Diesel/el éc.	RWD	1995	110	150	07.20-	■
xDrive 20 d Mild-Hybrid (B47 D20 B)	Syst. Standard	Diesel/el éc.	4WD	1995	120	163	04.20-	■
xDrive 20 d Mild-Hybrid (JA1)	Syst. Standard	Diesel/el éc.	4WD	1995	120	163	04.20-	■
xDrive 20 d Mild-Hybrid (B47 D20 B)	Syst. Standard	Diesel/el éc.	4WD	1995	140	190	04.20-	■
xDrive 20 d Mild-Hybrid (JA1)	Syst. Standard	Diesel/el éc.	4WD	1995	140	190	04.20-	■
xDrive 30 d Mild-Hybrid (B57 D30 B)	discØ 330, Syst. Standard	Diesel/el éc.	4WD	2993	183	249	07.20-	■
xDrive 30 d Mild-Hybrid (JA1)	discØ 330, Syst. Standard	Diesel/el éc.	4WD	2993	183	249	07.20-	■
xDrive 30 d Mild-Hybrid (B57 D30 B)	discØ 330, Syst. Standard	Diesel/el éc.	4WD	2993	210	286	07.20-	■
xDrive 30 d Mild-Hybrid (JA1)	discØ 330, Syst. Standard	Diesel/el éc.	4WD	2993	210	286	07.20-	■
sDrive 18 d (B47 D20 A)	Syst. Standard	Diesel	RWD	1995	100	136	04.18-06.20	■
sDrive 18 d (B47 D20 B)	Syst. Standard	Diesel	RWD	1995	100	136	04.18-06.20	■
sDrive 18 d (B47 D20 A)	Syst. Standard	Diesel	RWD	1995	110	150	04.18-06.20	■

LISTA DE APLICACIONES - BUYERS GUIDE

sDrive 18 d (B47 D20 B)	Syst. Standard	Diesel	RWD	1995	110	150	04.18-06.20	■
xDrive 20 d (B47 D20 A)		Diesel	4WD	1995	120	163	08.17-03.20	■
xDrive 20 d (B47 D20 B)		Diesel	4WD	1995	120	163	08.17-03.20	■
xDrive 20 d (B47 D20 A)		Diesel	4WD	1995	140	190	08.17-03.20	■
xDrive 20 d (B47 D20 B)		Diesel	4WD	1995	140	190	08.17-03.20	■
xDrive 25 d (B47 D20 B)	Syst. Standard	Diesel	4WD	1995	155	211	04.18-	■
xDrive 25 d (B47 D20 B)	Syst. Standard	Diesel	4WD	1995	170	231	04.18-	■
xDrive 30 d (B57 D30 A)	Syst. Standard	Diesel	4WD	2993	183	249	12.17-06.20	■
xDrive 30 d (B57 D30 A)	Syst. Standard	Diesel	4WD	2993	195	265	08.17-06.20	■
X3 III Van (G01) 07.17-					SUV Van (Luxury Crossover SUV-J Segment)			
xDrive20i (B48 B20 A)		Gasolina	4WD	1998	135	184	12.17-	■
xDrive20i (B48 B20 B)		Gasolina	4WD	1998	135	184	12.17-	■
xDrive 30 i (B48 B20 B)		Gasolina	4WD	1998	185	252	08.17-	■
sDrive 18 d (B47 D20 A)	Syst. Standard	Diesel	RWD	1995	110	150	04.18-	■
sDrive 18 d (B47 D20 B)	Syst. Standard	Diesel	RWD	1995	110	150	04.18-	■
xDrive 20 d (B47 D20 A)		Diesel	4WD	1995	140	190	08.17-	■
xDrive 20 d (B47 D20 B)		Diesel	4WD	1995	140	190	08.17-	■
xDrive 30 d (B57 D30 A)	Syst. Standard	Diesel	4WD	2993	195	265	08.17-	■
X4 (F26) 05.13-					SUV (Luxury Crossover SUV-J Segment)			
xDrive20i (N20 B20 A)		Gasolina	4WD	1997	135	184	04.14-03.18	■
xDrive28i (N20 B20 A)		Gasolina	4WD	1997	180	245	04.14-03.18	■
xDrive 35 i (N55 B30 A)		Gasolina	4WD	2979	225	306	04.14-03.18	■
M40 i (N55 B30 A)		Gasolina	4WD	2979	265	360	12.15-03.18	■
xDrive 20 d (B47 D20 A)		Diesel	4WD	1995	120	163	04.14-03.18	■
xDrive 20 d (B47 D20 A)		Diesel	4WD	1995	140	190	04.14-03.18	■
xDrive 30 d (N57 D30 A)		Diesel	4WD	2993	155	211	04.14-03.18	■
xDrive 30 d (N57 D30 A)		Diesel	4WD	2993	183	249	04.15-03.18	■
xDrive 30 d (N57 D30 A)		Diesel	4WD	2993	190	258	04.14-03.18	■
xDrive 30 d (N57 D30 A)	discØ 330	Diesel	4WD	2993	204	277	04.14-03.18	■
xDrive 30 d (N57 D30 A)		Diesel	4WD	2993	210	286	04.14-03.18	■
xDrive 35 d (N57 D30 B)		Diesel	4WD	2993	230	313	04.14-03.18	■
X4 II (G02, F98) 04.18-					SUV (Luxury Crossover SUV-J Segment)			
xDrive20i (B48 B20 A)	discØ 330, Syst. Standard	Gasolina	4WD	1998	135	184	04.18-	■
xDrive 30 i (B48 B20 B)	discØ 330, Syst. Standard	Gasolina	4WD	1998	183	249	04.18-	■
xDrive 30 i (B46 B20 B)	discØ 330, Syst. Standard	Gasolina	4WD	1998	185	252	04.18-	■
xDrive 30 i (B48 B20 B)	discØ 330, Syst. Standard	Gasolina	4WD	1998	185	252	04.18-	■
xDrive 20 d Mild-Hybrid (B47 D20 B)	discØ 330, Syst. Standard	Diesel/el éc.	4WD	1995	120	163	04.20-	■
xDrive 20 d Mild-Hybrid (JA1)	discØ 330, Syst. Standard	Diesel/el éc.	4WD	1995	120	163	04.20-	■
xDrive 20 d Mild-Hybrid (B47 D20 B)	discØ 330, Syst. Standard	Diesel/el éc.	4WD	1995	140	190	04.20-	■
xDrive 20 d Mild-Hybrid (JA1)	discØ 330, Syst. Standard	Diesel/el éc.	4WD	1995	140	190	04.20-	■
xDrive 30 d Mild-Hybrid (B57 D30 B)	discØ 330	Diesel/el éc.	4WD	2993	183	249	07.20-	■
xDrive 30 d Mild-Hybrid (JA1)	discØ 330	Diesel/el éc.	4WD	2993	183	249	07.20-	■
xDrive 30 d Mild-Hybrid (B57 D30 B)	Syst. Standard, discØ 330	Diesel/el éc.	4WD	2993	210	286	07.20-	■
xDrive 30 d Mild-Hybrid (JA1)	Syst. Standard, discØ 330	Diesel/el éc.	4WD	2993	210	286	07.20-	■
xDrive 20 d (B47 D20 A)	Syst. Standard	Diesel	4WD	1995	120	163	04.18-03.20	■
xDrive 20 d (B47 D20 A)	discØ 330, Syst. Standard	Diesel	4WD	1995	140	190	04.18-03.20	■

LISTA DE APLICACIONES - BUYERS GUIDE

xDrive 25 d (B47 D20 B)	Syst. Standard	Diesel	4WD	1995	155	211	04.18-	■
xDrive 25 d (B47 D20 B)	discØ 330, Syst. Standard	Diesel	4WD	1995	170	231	04.18-	■
xDrive 30 d (B57 D30 A)	Syst. Standard	Diesel	4WD	2993	183	249	09.18-06.20	■
xDrive 30 d (B57 D30 A)	not M technique, Syst. Standard	Diesel	4WD	2993	195	265	04.18-06.20	■
X5 IV (G05) 11.19-					SUV Van (Luxury Crossover SUV-J Segment)			
xDrive 30 d (B57 D30 A)	SA S212A, Syst. Standard	Diesel	4WD	2993	195	265	11.19-03.23	■
X5 IV (G05, F95) 08.18-					SUV (Luxury Crossover SUV-J Segment)			
xDrive 30 d Mild-Hybrid (B57 D30 B)		Diesel/el éc.	4WD	2993	183	249	08.20-	■
xDrive 30 d Mild-Hybrid (JA1)		Diesel/el éc.	4WD	2993	183	249	08.20-	■
xDrive 30 d Mild-Hybrid (B57 D30 B)		Diesel/el éc.	4WD	2993	210	286	08.20-	■
xDrive 30 d Mild-Hybrid (JA1)		Diesel/el éc.	4WD	2993	210	286	08.20-	■
xDrive 25 d (B47 D20 B)	discØ 330, Syst. Standard	Diesel	4WD	1995	155	211	08.19-03.23	■
xDrive 25 d (B47 D20 B)	discØ 330, Syst. Standard	Diesel	4WD	1995	170	231	08.19-03.23	■
xDrive 30 d (B57 D30 A)	Syst. Standard, SA S212A	Diesel	4WD	2993	183	249	08.18-07.20	■
xDrive 30 d (B57 D30 A)	Syst. Standard, SA S212A	Diesel	4WD	2993	195	265	08.18-07.20	■
X6 III (G06, F96) 08.19-					SUV (Luxury Crossover SUV-J Segment)			
xDrive M50 i (N63 B44 D)	Eq.V_ S212A, discØ 345	Gasolina	4WD	4395	390	530	08.19-03.23	■
xDrive 30 d Mild-Hybrid (B57 D30 B)		Diesel/el éc.	4WD	2993	155	211	08.20-	■
xDrive 30 d Mild-Hybrid (JA1)		Diesel/el éc.	4WD	2993	155	211	08.20-	■
xDrive 30 d Mild-Hybrid (B57 D30 B)		Diesel/el éc.	4WD	2993	183	249	08.20-	■
xDrive 30 d Mild-Hybrid (JA1)		Diesel/el éc.	4WD	2993	183	249	08.20-	■
xDrive 30 d Mild-Hybrid (B57 D30 B)		Diesel/el éc.	4WD	2993	210	286	08.20-03.23	■
xDrive 30 d Mild-Hybrid (JA1)		Diesel/el éc.	4WD	2993	210	286	08.20-03.23	■
xDrive 30 d (B57 D30 A)	discØ 330, Syst. Standard, SA S212A	Diesel	4WD	2993	155	211	08.19-07.20	■
xDrive 30 d (B57 D30 A)	discØ 330, SA S212A, Syst. Standard	Diesel	4WD	2993	183	249	08.19-07.20	■
xDrive 30 d (B57 D30 A)	Eq.V_ S212A, discØ 345 discØ 330, Syst. Standard	Diesel	4WD	2993	195	265	08.19-07.20	■
xDrive M 50 d (B57 D30 C)	Eq.V_ S212A, discØ 345	Diesel	4WD	2993	294	400	08.19-03.23	■
Z4 II (E89) 02.09-08.16					Convertible (Sports car-S Segment)			
sDrive 35 i (N54 B30 A)	discØ 324	Gasolina	RWD	2979	224	305	02.09-08.16	■
sDrive 35 i (N54 B30 A)	discØ 324	Gasolina	RWD	2979	225	306	02.09-08.16	■
sDrive 35 is (N54 B30 A)	discØ 324	Gasolina	RWD	2979	250	340	03.10-08.16	■
BMW (BRILLIANCE)								
5 SERIES VI (F10, F18) 08.10-					Saloon (Executive car-E Segment)			
520 Li (N20 B20 D)		Gasolina	RWD	1997	135	184	09.13-05.17	■
525 Li (N20 B20 A,N20 B20 C)		Gasolina	RWD	1997	160	218	08.12-05.17	■
528 Li		Gasolina	FWD	1997	180	245	05.14-	■
528 Li xDrive (N20 B20 C)		Gasolina	4WD	1997	180	245	05.14-05.17	■
2.5 520Li		Gasolina	FWD	2497	130	177	12.10-	■
2.5 523Li		Gasolina	FWD	2497	150	204	08.10-	■
3.0 528Li		Gasolina	FWD	2996	190	258	08.10-	■
530 Li		Gasolina	FWD	2996	190	258	11.11-05.14	■
530 Le Hybrid (N20 B20 C)		Gasol./el éc.	RWD	1997	160	218	01.15-05.17	■

LISTA DE APLICACIONES - BUYERS GUIDE

X3 (G08) 04.18-					SUV (Luxury Crossover SUV-J Segment)			
25 i xDrive (B48 B20 C)		Gasolina	4WD	1998	135	184	04.18-	■
28 i xDrive (B48 B20 D)		Gasolina	4WD	1998	165	224	07.18-	■
30 i xDrive (B48 B20 D)		Gasolina	4WD	1998	185	252	04.18-	■