

# LISTA DE APLICACIONES - BUYERS GUIDE

## 182027



8 424073 104939

Qty: 300

Weight: 1.525

O.E.M.	MAKE
16 118 400 80	CITROËN
16 172 732 80	CITROËN
4254.A9	CITROËN
86 60 003 507	RENAULT
86 60 004 554	RENAULT

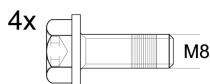
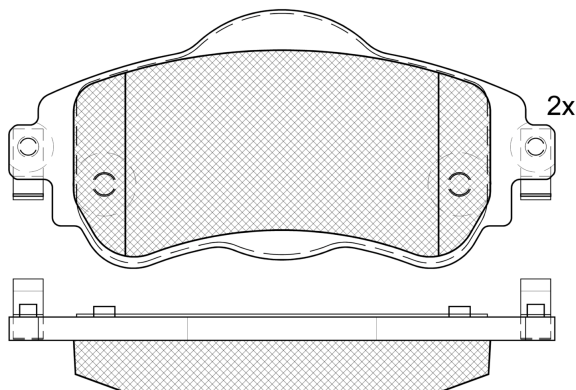
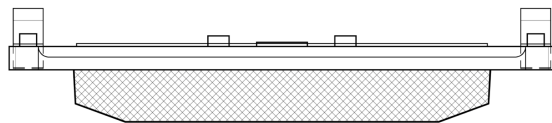
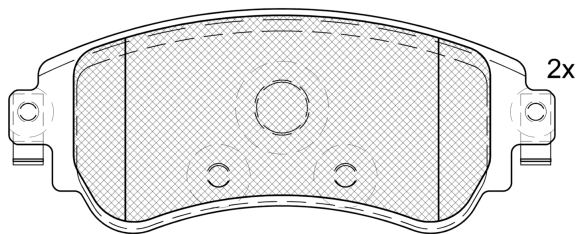

1-Ref. 690173 E

## 182027



90R-02A0111/3107



Trw

129.1x53.1x18.5

129.1x61.1x18.5

WVA	FMSI
25220	D2264-9504
25221	
MAKE	
CITROËN	



Trac.	CC	Kw	CV
-------	----	----	----



Front / Rear

### CITROËN

#### C4 II (NC\_) 11.09-

					Hatchback Van (Compact car-C Segment)			
1.6 HDi (9HP (DV6DTED))		Diesel	FWD	1560	68	92	06.10-	■
1.6 BlueHDi (BHY (DV6FD))		Diesel	FWD	1560	73	99	07.14-	■

#### C4 II (NC\_) 02.09-

					Hatchback (Compact car-C Segment)			
1.2 THP 110 (NCHNZ6, NCHNV6) (HNZ (EB2DT))		Gasolina	FWD	1199	81	110	02.15-12.17	■
1.4 VTi 95 (NC8FP0) (8FP (EP3C))	not elec.brak.detent	Gasolina	FWD	1397	70	95	11.09-11.15	■
1.6 HDi 90 (9HJ (DV6DTEDM))	not elec.brak.detent	Diesel	FWD	1560	68	92	11.09-	■
1.6 HDi 90 (9HP (DV6DTED))	not elec.brak.detent	Diesel	FWD	1560	68	92	11.09-	■
1.6 BlueHDi 100 (BHY (DV6FD))		Diesel	FWD	1560	73	99	07.14-05.18	■

#### DS4 (NX\_) 03.11-07.15

					Hatchback (Compact car-C Segment)			
1.6 HDi 90 (9HP (DV6DTED))	not elec.brak.detent	Diesel	FWD	1560	68	92	05.11-07.15	■