

LISTA DE APLICACIONES - BUYERS GUIDE

182145



8 424073 107961

Qty: 300

Weight: 2.125

O.E.M.	MAKE
000 420 32 02	MERCEDES-BENZ
000 420 33 04	MERCEDES-BENZ
000 420 35 02	MERCEDES-BENZ
000 420 39 04	MERCEDES-BENZ
000 420 46 02	MERCEDES-BENZ
000 420 87 02	MERCEDES-BENZ
006 420 70 20	MERCEDES-BENZ
007 420 02 20	MERCEDES-BENZ
007 420 03 20	MERCEDES-BENZ
007 420 44 20	MERCEDES-BENZ
007 420 91 20	MERCEDES-BENZ
008 420 11 20	MERCEDES-BENZ
008 420 29 20	MERCEDES-BENZ

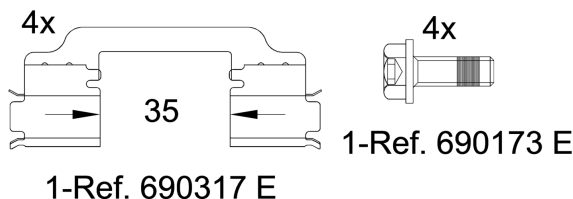
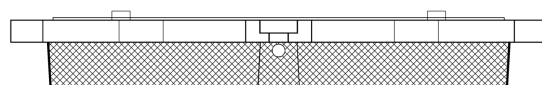
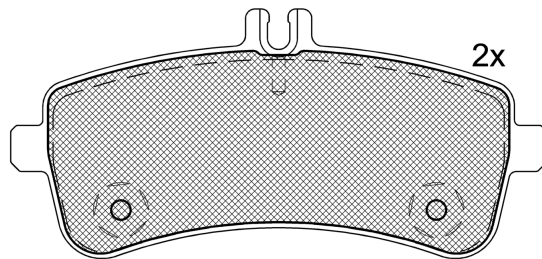
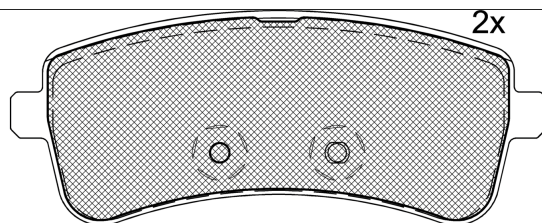

182145

E 9 90R-02A0111/3834



Trw

146.1x58.5x18.8

146.1x68x18.8

WVA	FMSI
25163	D1681-8911
25164	D1681-9413
MAKE	
MERCEDES-BENZ	



Trac.	CC	Kw	CV	
				Front / Rear

MERCEDES-BENZ

AMG GT (R190) 11.16-

Convertible (Sports car-S Segment)

GT (190.477) (M 178.980)	SA B06,B07, ceramic brakes	Gasolina	RWD	3982	350	476	11.16-05.20	■
GT S (190.478) (M 178.980)	SA B06,U70, ceramic brakes, SA B07	Gasolina	RWD	3982	384	522	05.18-05.20	■
GT (190.482) (M 178.980)	Silver Caliper, SA B06,B07, SA 4U4, ceramic brakes	Gasolina	RWD	3982	390	530	07.20-12.21	■
GT C (190.480) (M 178.980)	Silver Caliper, SA B06,U70, ceramic brakes, SA B07	Gasolina	RWD	3982	410	557	11.16-12.21	■
GT R (190.479) (M 178.980)	SA B06,B07, ceramic brakes	Gasolina	RWD	3982	430	585	04.19-12.20	■

AMG GT (C190) 10.14-

Coupe (Sports car-S Segment)

GT (190.377) (M 178.980)	Silver Caliper, SA B06,B07, ceramic brakes, not ceramic disc	Gasolina	RWD	3982	340	462	08.15-12.21	■
GT (190.377) (M 178.980)	SA B06,B07, ceramic brakes, not ceramic disc	Gasolina	RWD	3982	350	476	01.17-12.21	■
GT S (190.378) (M 178.980)	not ceramic brakes, Silver Caliper, SA B06,U07, ceramic brakes, SA B07, not ceramic disc	Gasolina	RWD	3982	375	510	10.14-05.20	■
GT S (190.378) (M 178.980)	Silver Caliper, SA B06,U70, ceramic brakes, not ceramic disc, SA B07	Gasolina	RWD	3982	384	522	01.17-05.20	■
GT (190.382) (M 176.980)	Silver Caliper, SA B06,B07, SA 4U4, ceramic brakes	Gasolina	RWD	3982	390	530	07.20-12.21	■
GT C (190.380) (M 178.980)	Silver Caliper, SA B06,U70, ceramic brakes, SA B07	Gasolina	RWD	3982	410	557	03.17-12.21	■
63 4-matic+ (290.688) (M 177.980)	SA B07, ceramic brakes	Gasolina	4WD	3982	430	585	07.18-	■
GT R (190.379) (M 178.980)	SA B06,U70, SA U69,B07, ceramic brakes, not ceramic disc	Gasolina	RWD	3982	430	585	11.16-12.21	■
63 S 4-matic+ (290.689) (M 177.980)	SA B07, ceramic brakes	Gasolina	4WD	3982	470	639	07.18-06.21	■

LISTA DE APLICACIONES - BUYERS GUIDE

GT Black Series (190.381)	not ceramic disc	Gasolina	RWD	3982	537	730	10.20-12.21	■
43 EQ Boost (290.658) (M 256.930)	SA B07, ceramic brakes	Gasol./el éc.	RWD	2999	270	367	10.18-	■
43 EQ Boost 4-matic+ (290.659) (M 256.930)	SA B07, ceramic brakes	Gasol./el éc.	4WD	2999	270	367	09.18-	■
53 EQ Boost 4-matic+ (290.661) (M 256.930)	SA B07, ceramic brakes	Gasol./el éc.	4WD	2999	320	435	09.18-	■
E-Class V (W213) 01.16-					Saloon (Executive car-E Segment)			
AMG E 63 4-matic+ (213.088) (M 177.980)	SA B07, ceramic brakes	Gasolina	4WD	3982	420	571	01.17-11.21	■
AMG E 63 S 4-matic+ (213.289) (M 177.980)	SA B07, ceramic brakes	Gasolina	4WD	3982	450	612	01.17-10.23	■
E-Class V T-Model (S213) 07.16-					Estate (Executive car-E Segment)			
AMG E 63 4-matic+ (213.288) (M 177.980)	SA B07, ceramic brakes	Gasolina	4WD	3982	420	571	05.17-10.23	■
AMG E 63 S 4-matic+ (213.289) (M 177.980)	SA B07, ceramic brakes	Gasolina	4WD	3982	450	612	05.17-10.23	■
M-Class III (W166) 06.11-					SUV (Executive SUV-J Segment)			
ML 63 AMG 4-matic (166.074) (M 157.982)	USA	Gasolina	4WD	5461	386	525	11.11-02.15	■
ML 63 AMG 4-matic (166.074) (M 157.982)	USA	Gasolina	4WD	5461	410	558	11.11-02.15	■
S-Class V (C216) 05.06-12.13					Coupe (Luxury car-F Segment)			
CL 600 (216.376) (M 275.953)	01/13-	Gasolina	RWD	5513	380	517	05.06-12.13	■
S-Class V (W221, V221) 09.05-12.13					Saloon (Luxury car-F Segment)			
S 600 (221.176) (M 275.953)	01/13-	Gasolina	RWD	5513	380	517	12.05-12.13	■
S-Class VI (A217) 12.15-					Convertible (Luxury car-F Segment)			
S 560 (217.483) (M 176.980)	reinforced brakes, Eq.V_ HD Brakes	Gasolina	RWD	3982	345	469	10.17-07.20	■
AMG S 63 (217.487) (M 177.980)	ceramic brakes, SA B07	Gasolina	RWD	3982	450	612	12.18-07.20	■
AMG S 63 4-matic+ (217.488) (M 177.980)	ceramic brakes	Gasolina	4WD	3982	450	612	10.17-07.20	■
S 500 (217.482) (M 278.929)	Eq.V_ HD Brakes, reinforced brakes, heavy duty chassis	Gasolina	RWD	4663	335	456	12.15-10.17	■
AMG S 63 (217.477) (M 157.985)	ceramic brakes	Gasolina	RWD	5461	430	585	02.16-10.17	■
AMG S 63 4-matic (217.478) (M 157.985)	ceramic brakes	Gasolina	4WD	5461	430	585	12.15-10.17	■
AMG S 65 (217.479) (M 279.980)	ceramic brakes	Gasolina	RWD	5980	463	630	04.16-05.19	■
S 650 Maybach (217.479) (M 279.980)	ceramic brakes, SA B07	Gasolina	RWD	5980	463	630	08.17-05.19	■
S-Class VI (C217) 04.14-					Coupe (Luxury car-F Segment)			
S 560 (217.383) (M 176.980)	reinforced brakes, Eq.V_ HD Brakes	Gasolina	RWD	3982	345	469	10.17-07.20	■
S 560 4-matic (217.386) (M 176.980)	reinforced brakes, Eq.V_ HD Brakes	Gasolina	4WD	3982	345	469	10.17-07.20	■
S 63 AMG (217.387) (M 177.980)	ceramic brakes, SA B07	Gasolina	RWD	3982	450	612	12.18-07.20	■
S 63 AMG 4-matic+ (217.388) (M 177.980)	ceramic brakes	Gasolina	4WD	3982	450	612	10.17-07.20	■
S500	PR HD, SA U28	Gasolina	FWD	3996	310	422	11.14-	■
S 500 (217.382) (M 278.929)	Eq.V_ HD Brakes, reinforced brakes, heavy duty chassis	Gasolina	RWD	4663	335	455	11.14-10.17	■
S 500 4-matic (217.385) (M 278.929)	Eq.V_ HD Brakes, reinforced brakes, heavy duty chassis	Gasolina	4WD	4663	335	455	04.14-10.17	■
S 63 AMG (217.377) (M 157.985)	ceramic brakes	Gasolina	RWD	5461	430	585	07.14-10.17	■
S 63 AMG 4-matic (217.378) (M 157.985)	ceramic brakes	Gasolina	4WD	5461	430	585	04.14-10.17	■
S 65 AMG (217.379) (M 279.980)	ceramic brakes	Gasolina	RWD	5980	463	630	07.14-05.19	■
S-Class VI (W222, V222, X222) 05.13-					Saloon (Luxury car-F Segment)			
S 320 (222.162) (M 276.824)		Gasolina	RWD	2996	200	272	05.14-07.20	■
S 500 4-matic (222.169) (M 256.930)	Eq.V_ HD Brakes	Gasolina	4WD	2999	320	435	11.17-04.20	■
S 560 (222.083, 222.183) (M 176.980)	reinforced brakes, Eq.V_ HD Brakes	Gasolina	RWD	3982	345	469	07.17-07.20	■
S 560 4-matic (222.086, 222.186) (M 176.980)	reinforced brakes, Eq.V_ HD Brakes	Gasolina	4WD	3982	345	469	05.17-07.20	■

LISTA DE APLICACIONES - BUYERS GUIDE

S 560 Maybach (222.983) (M 176.980)	reinforced brakes, not government vehic, sports package	Gasolina	RWD	3982	345	469	07.17-07.20	■
S 560 Maybach 4-matic (222.986) (M 176.980)	reinforced brakes, not government vehic, Eq.V_ HD Brakes	Gasolina	4WD	3982	345	469	07.17-07.20	■
AMG S 63 (222.187) (M 177.980)	ceramic brakes, SA B07	Gasolina	RWD	3982	450	612	05.17-07.20	■
AMG S 63 4-matic+ (222.188) (M 177.980)	ceramic brakes	Gasolina	4WD	3982	450	612	05.17-07.20	■
S 500 Maybach	not armoured vehicl., not sports package, not AMG sports pack.	Gasolina	FWD	3996	310	421	09.15-	■
S 500 (222.082, 222.182) (M 278.929)	SA U28, reinforced brakes	Gasolina	RWD	4663	320	435	07.13-05.17	■
S 500 4-matic (222.185) (M 278.929)	reinforced brakes, heavy duty chassis	Gasolina	4WD	4663	320	435	09.13-05.17	■
S 500 (222.082, 222.182) (M 278.929)	reinforced brakes, heavy duty chassis	Gasolina	RWD	4663	335	455	05.13-05.17	■
S 500 4-matic (222.085, 222.185) (M 278.929)	Eq.V_ HD Brakes, reinforced brakes, heavy duty chassis	Gasolina	4WD	4663	335	455	05.13-05.17	■
S 500 Maybach (222.982) (M 278.929)	Eq.V_ HD Brakes, reinforced brakes, not armoured vehicl., not sports package, not AMG sports pack.	Gasolina	RWD	4663	335	455	12.14-05.17	■
S 500 Maybach 4-matic (222.985) (M 278.929)	reinforced brakes, not armoured vehicl., not sports package, not AMG sports pack.	Gasolina	4WD	4663	335	455	04.15-05.17	■
S 500 (222.182)	Eq.V_ HD Brakes	Gasolina	RWD	4663	338	460	06.14-	■
S 500 Maybach (222.982)	not armoured vehicl., not sports package, not AMG sports pack.	Gasolina	RWD	4663	338	460	12.14-	■
S 63 AMG (222.077, 222.177) (M 157.985)	ceramic brakes, not government vehic	Gasolina	RWD	5461	430	585	05.13-05.17	■
S 63 AMG 4-matic (222.178) (M 157.985)	ceramic brakes, not government vehic	Gasolina	4WD	5461	430	585	05.13-05.17	■
S 600 (222.176) (M 277.980)	sports package, not government vehic, not armoured vehicl.	Gasolina	RWD	5980	390	530	02.14-07.20	■
S 600 Maybach (222.976) (M 277.980)	not reinforced brak., not government vehic, not armoured vehicl.	Gasolina	RWD	5980	390	530	12.14-11.18	■
S 650 Maybach (222.980) (M 279.980)	not government vehic	Gasolina	RWD	5980	463	630	07.17-07.20	■
S 65 AMG (222.179) (M 279.980)	ceramic brakes	Gasolina	RWD	5980	463	630	02.14-11.19	■
S 500 EQ Boost (222.060, 222.160) (M 256.930)	reinforced brakes, heavy duty chassis	Gasol./el éc.	RWD	2999	320	435	07.17-07.20	■
S 500 EQ Boost 4-matic (223.163) (M 256.930)	Performance brakes	Gasol./el éc.	4WD	2999	320	435	09.19-04.20	■
SL-Class VI (R231) 12.11-					Convertible (Grand Tourer-S Segment)			
63 AMG (231.474) (M 157.983)	ceramic brakes, SA B07	Gasolina	RWD	5461	395	537	01.12-05.19	■
63 AMG (231.474) (M 157.983)	ceramic brakes, SA B07	Gasolina	RWD	5461	415	564	01.12-05.19	■
63 AMG (231.474) (M 157.983)	ceramic brakes, SA B07	Gasolina	RWD	5461	420	571	07.18-05.19	■
63 AMG (231.474) (M 157.983)	not ceramic brakes, ceramic brakes, SA B07	Gasolina	RWD	5461	430	585	04.14-05.19	■
65 AMG (231.479) (M 279.981)	not ceramic brakes, ceramic brakes, SA B07	Gasolina	RWD	5980	463	630	05.12-06.18	■