

# LISTA DE APLICACIONES - BUYERS GUIDE

## 182161



8 424073 108487

Qty: 300

Weight: 1.105

O.E.M.	MAKE
095 525 386	OPEL
16 090 009 80	PEUGEOT
16 175 354 80	PEUGEOT
16 197 912 80	PEUGEOT
16 478 603 80	PEUGEOT
16 478 743 80	DS
16 781 680 80	DS
95 525 386	OPEL

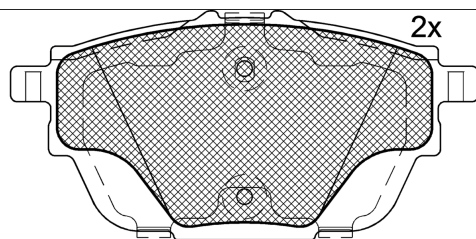

2x

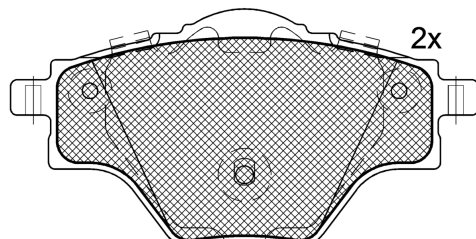
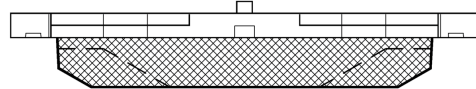

2x

Loose Shim

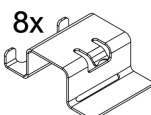
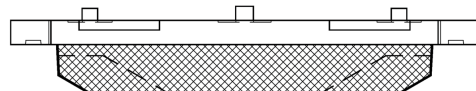

8x

1-Ref. 690326 E



8x

1-Ref. 640237 E

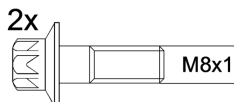

2x

M8x1

1-Ref. 690327 E

## 182161



90R-02A0111/3839



Chassis Brake Int. (Bosch)

106x51.9x16.7

106x55.4x16.7

WVA	FMSI
25827	D2090-9325
25828	
MAKE	
CITROËN	
CITROËN (DF-PSA)	
DS	
DS (CAPSA)	
GEELY	
GEOMETRY	
OPEL	
PEUGEOT	
PEUGEOT (DF-PSA)	
VAUXHALL	



Trac.	CC	Kw	CV
-------	----	----	----



Front / Rear

### CITROËN

#### C4 II (NC\_) 01.13-

#### Saloon (Compact car-C Segment)

1.6 THP (5FE (EP6CDTMD))	discØ 290	Gasolina	FWD	1598	110	150	01.13-	■
1.6 THP 165	discØ 290	Gasolina	FWD	1598	121	165	08.13-	■
1.6 HDi (9HD (DV6C))	discØ 290	Diesel	FWD	1560	84	115	08.13-	■
1.6 HDi (9HR (DV6C))	discØ 290	Diesel	FWD	1560	84	115	08.13-	■

#### C4 II Grand Picasso (DA\_, DE\_) 06.13-

#### MPV (Large MPV-M1 Segment)

1.2 THP 130 (HNY (EB2DTS))	discØ 290	Gasolina	FWD	1199	96	130	04.14-	■
1.6 VTI 120 (5FS (EP6C))	discØ 290	Gasolina	FWD	1598	88	120	09.13-	■
1.6 THP 150 (5FX (EP6DT))	discØ 290	Gasolina	FWD	1598	110	150	09.14-	■
1.6 THP 155 (5FV (EP6CDT))	discØ 290	Gasolina	FWD	1598	115	156	09.13-	■
1.6 THP 165 (5GZ (EP6FDT))	discØ 290	Gasolina	FWD	1598	121	165	07.14-	■
2.0 BlueHDi 135 Hybrid	discØ 290	Diesel/el éc.	FWD	1997	100	136	09.13-	■
1.6 HDi 90 (9HP (DV6DTED))	discØ 290	Diesel	FWD	1560	68	92	09.13-	■
1.6 BlueHDi 100 (BHY (DV6FD))	discØ 290	Diesel	FWD	1560	73	99	01.15-	■
1.6 HDi / BlueHDi 115 (9HC (DV6C))	discØ 290	Diesel	FWD	1560	85	115	09.13-	■
1.6 HDi / BlueHDi 115 (BHX (DV6FC))	discØ 290	Diesel	FWD	1560	85	115	09.13-	■
1.6 BlueHDi 120 (BHZ (DV6FC))	discØ 290	Diesel	FWD	1560	88	120	07.14-	■
2.0 BlueHDi 135 (AHV (DW10FD))	discØ 290	Diesel	FWD	1997	100	136	09.13-	■
2.0 BlueHDi 135 (RHD (DW10CB))	discØ 290	Diesel	FWD	1997	100	136	09.13-	■
2.0 BlueHDi 150 (AHR (DW10FD))	discØ 290	Diesel	FWD	1997	110	150	06.13-	■
2.0 BlueHDi 150 (AHX (DW10FD))	discØ 290	Diesel	FWD	1997	110	150	06.13-	■

#### C4 II PICASSO (DD\_) 01.13-

#### Box Body/MPV (Compact MPV-M1 Segment)

VTi 120 (DD5FS0)	discØ 290	Gasolina	FWD	1598	88	120	02.13-	■
------------------	-----------	----------	-----	------	----	-----	--------	---

# LISTA DE APLICACIONES - BUYERS GUIDE

THP 155 (DD5FV8)	discØ 290	Gasolina	FWD	1598	115	156	02.13-	■
HDi / e-HDi (DD9HP0, DD9HPT)	discØ 290	Diesel	FWD	1560	68	92	02.13-	■
e-HDi (DD9HC8, DD9HCT)	discØ 290	Diesel	FWD	1560	85	116	02.13-	■
BlueHDi 150 (DDAHXT)	discØ 290	Diesel	FWD	1997	110	150	09.13-	■
<b>C4 II PICASSO 01.13-</b>					<b>MPV (Compact MPV-M1 Segment)</b>			
1.2 THP 110 (HNZ (EB2DT))	discØ 290	Gasolina	FWD	1199	81	110	04.16-	■
1.2 THP 130 (HNY (EB2DTS))	discØ 290	Gasolina	FWD	1199	96	130	04.14-	■
1.6 VTI 120 (5FS (EP6C))	discØ 290	Gasolina	FWD	1598	88	120	02.13-	■
1.6 THP 150 (5FX (EP6DT))	discØ 290	Gasolina	FWD	1598	110	150	09.14-	■
1.6 THP 155 (5FV (EP6CDT))	discØ 290	Gasolina	FWD	1598	115	156	02.13-	■
1.6 THP 165 (5GZ (EP6FDT))	discØ 290	Gasolina	FWD	1598	121	165	07.14-	■
2.0 i 16V	discØ 290	Gasolina	FWD	1997	105	143	06.13-12.14	■
2.0 BlueHDi 135 Hybrid	discØ 290	Diesel/el éc.	FWD	1997	100	136	09.13-	■
1.6 HDi 90 (9HP (DV6DTED))	discØ 290	Diesel	FWD	1560	68	92	02.13-	■
1.6 BlueHDi 100 (BHY (DV6FD))	discØ 290	Diesel	FWD	1560	73	99	12.14-	■
1.6 HDi / BlueHDi 115 (9HC (DV6C))	discØ 290	Diesel	FWD	1560	85	115	02.13-	■
1.6 HDi / BlueHDi 115 (BHX (DV6FC))	discØ 290	Diesel	FWD	1560	85	115	02.13-	■
1.6 BlueHDi 120 (BHZ (DV6FC))	discØ 290	Diesel	FWD	1560	88	120	07.14-	■
2.0 BlueHDi 135 (AHV (DW10FD))	discØ 290	Diesel	FWD	1997	100	136	09.13-	■
2.0 BlueHDi 135 (RHD (DW10CB))	discØ 290	Diesel	FWD	1997	100	136	09.13-	■
2.0 BlueHDi 150 (AHE (DW10FD))	discØ 290	Diesel	FWD	1997	110	150	09.13-	■
2.0 BlueHDi 150 (AHR (DW10FD))	discØ 290	Diesel	FWD	1997	110	150	09.13-	■
2.0 BlueHDi 150 (AHX (DW10FD))	discØ 290	Diesel	FWD	1997	110	150	09.13-	■
<b>C4 SPACETOURER (3D_) 04.18-</b>					<b>MPV (Compact MPV-M1 Segment)</b>			
1.2 PureTech 110 (HNX (EB2DTS))	discØ 290	Gasolina	FWD	1199	81	110	04.18-	■
1.2 PureTech 130 (HNY (EB2DTS))	discØ 290	Gasolina	FWD	1199	96	131	04.18-	■
1.6 THP 165 (5GZ (EP6FDT))	discØ 290	Gasolina	FWD	1598	121	165	04.18-	■
1.5 BlueHDi 130 (YHZ (DV5RC))	discØ 290	Diesel	FWD	1499	96	131	05.18-	■
1.6 BlueHDi 100 (BHY (DV6FD))	discØ 290	Diesel	FWD	1560	73	99	04.18-	■
1.6 BlueHDi 120 (BHZ (DV6FC))	discØ 290	Diesel	FWD	1560	88	120	04.18-	■
2.0 BlueHDi 150 (AHX (DW10FD))	discØ 290	Diesel	FWD	1997	110	150	04.18-	■
2.0 BlueHDi 160 (EHY (DW10FCC))	discØ 290	Diesel	FWD	1997	120	163	04.18-	■
<b>C4 SPACETOURER Van (3D_) 04.18-</b>					<b>Box Body/MPV (Compact car-C Segment)</b>			
PureTech 130 (HNY (EB2DTS))	discØ 290	Gasolina	FWD	1199	96	131	05.19-	■
BlueHDi 130 (YHZ (DV5RC))	discØ 290	Diesel	FWD	1499	96	131	05.19-	■
BlueHDi 120 (BHZ (DV6FC))	discØ 290	Diesel	FWD	1560	88	120	05.19-	■
<b>C5 AIRCROSS (A_) 11.18-</b>					<b>SUV (Compact SUV-J Segment)</b>			
1.2 PureTech 130 (ARHNSJ) (HNS (EB2ADTS))		Gasolina	FWD	1199	96	131	11.18-	■
1.6 THP 150 (A45GXJ) (5GX (EP6FDTMD))		Gasolina	FWD	1598	110	150	09.19-	■
1.6 THP 165 (A45GYJ) (5GY (EP6FDTM))		Gasolina	FWD	1598	121	165	05.19-	■
1.6 PureTech 180 (A45GFR) (5GF (EP6FADTXD))		Gasolina	FWD	1598	133	181	11.18-	■
1.6 Hybrid 225 (A45GFR) (5GF (EP6FADTXD))	discØ 290	Gasol./el éc.	FWD	1598	133	181	04.20-	■
1.6 Hybrid 225 (A45GFR)		Gasol./el éc.	FWD	1598	165	224	04.20-	■
1.5 BlueHDi 130 (ACYHZJ, ACYHZR) (YHZ (DV5RC))		Diesel	FWD	1499	96	131	11.18-	■
2.0 BlueHDi 180 (AJEHZR) (EHZ (DW10FC))		Diesel	FWD	1997	130	177	11.18-	■

# LISTA DE APLICACIONES - BUYERS GUIDE

C5 III X (ND_, NC_) 09.21-					Estate (Large family car-D Segment)			
Hybrid 225 (NDDGYP)	discØ 290	Gasol./el éc.	FWD	1598	132	179	09.21-	■
Hybrid 225 (NDDGYP)		Gasol./el éc.	FWD	1598	165	224	09.21-	■
GRAND C4 SPACETOURER Van (3A_, 3E_) 04.18-					Box Body/MPV (Compact car-C Segment)			
PureTech 130 (HNY (EB2DTS))	discØ 290	Gasolina	FWD	1199	96	131	05.19-	■
BlueHDi 130 (YHZ (DV5RC))	discØ 290	Diesel	FWD	1499	96	131	05.19-	■
BlueHDi 160 (EHY (DW10FCC))	discØ 290	Diesel	FWD	1997	120	163	05.19-	■
GRAND C4 SPACETOURER (3A_, 3E_) 04.18-					MPV (Large MPV-M1 Segment)			
1.2 PureTech 130 (HNS (EB2ADTS))	discØ 290	Gasolina	FWD	1199	96	131	04.18-	■
1.2 PureTech 130 (HNY (EB2DTS))	discØ 290	Gasolina	FWD	1199	96	131	04.18-	■
1.6 THP 165 (5GX (EP6FDTMD))	discØ 290	Gasolina	FWD	1598	110	150	04.18-	■
1.6 THP 165 (5GZ (EP6FDT))	discØ 290	Gasolina	FWD	1598	121	165	04.18-	■
1.6 PureTech 180 (5GF (EP6FADTXD))	discØ 290	Gasolina	FWD	1598	133	181	04.18-	■
1.5 BlueHDi 130 (YHZ (DV5RC))	discØ 290	Diesel	FWD	1499	96	131	05.18-	■
1.6 BlueHDi 100 (BHY (DV6FD))	discØ 290	Diesel	FWD	1560	73	99	04.18-	■
1.6 HDi 115 (9HC (DV6C))	discØ 290	Diesel	FWD	1560	85	116	04.18-	■
1.6 BlueHDi 120 (BHZ (DV6FC))	discØ 290	Diesel	FWD	1560	88	120	04.18-	■
2.0 BlueHDi 150 (AHR (DW10FD))	discØ 290	Diesel	FWD	1997	110	150	04.18-	■
2.0 BlueHDi 150 (AHX (DW10FD))	discØ 290	Diesel	FWD	1997	110	150	04.18-	■
2.0 BlueHDi 160 (EHY (DW10FCC))	discØ 290	Diesel	FWD	1997	120	163	04.18-	■
CITROËN (DF-PSA)								
C5 AIRCROSS 09.17-					SUV (Large family car-D Segment)			
Plug-in- Hybrid 4WD		Gasol./el éc.	4WD	1598	147	200	07.20-	■
Plug-in- Hybrid 4WD		Gasol./el éc.	4WD	1598	221	300	07.20-	■
DS								
DS 4 II (FR_, FB_, F3_) 10.21-					Hatchback (Compact car-C Segment)			
PureTech 225 (FP5GGT)	discØ 290	Gasolina	FWD	1598	165	224	10.21-	■
DS 7 Crossback (J4_, JR_, JC_) 09.17-					SUV (Compact Crossover CUV-C Segment)			
PureTech 130 (JRHSU) (HNS (EB2ADTS))	discØ 290	Gasolina	FWD	1199	96	130	10.18-09.22	■
1.6 PureTech 165 (J45GYV) (5GY (EP6FDTM))		Gasolina	FWD	1598	121	165	07.18-	■
1.6 PureTech 180 (J45GFR) (5GF (EP6FADTXD))	discØ 290	Gasolina	FWD	1598	133	180	04.18-	■
1.6 PureTech 225 (J45GCR, J45GGR) (5GC (EP6FADTX))	discØ 290	Gasolina	FWD	1598	165	225	09.17-12.22	■
E-TENSE (J45GQU) (5GQ (EP6FADTXHP))	discØ 290	Gasol./el éc.	FWD	1598	133	181	10.19-	■
E-TENSE 225 (J4DGZU)		Gasol./el éc.	FWD	1598	133	181	05.21-	■
E-TENSE (J45GQU) (5GQ (EP6FADTXHP))	discØ 290	Gasol./el éc.	FWD	1598	147	200	10.19-	■
E-TENSE 4x4 (J45GBU) (5GB (EP6FADTXHP))	discØ 290	Gasol./el éc.	4WD	1598	147	200	05.19-	■
E-TENSE 225 (J4DGZU, J45GQU)		Gasol./el éc.	FWD	1598	165	224	05.21-	■
E-TENSE 4x4 (J45GBU) (5GB (EP6FADTXHP))	discØ 290	Gasol./el éc.	4WD	1598	221	300	05.19-	■
1.5 BlueHDi 130 (JCYHZJ, JCYHZR) (YHZ (DV5RC))	discØ 290	Diesel	FWD	1499	96	130	09.17-	■
2.0 BlueHDi 180 (JJEHZR) (EHZ (DW10FC))	discØ 290	Diesel	FWD	1997	130	177	09.17-09.20	■
2.0 HDi 180 (JJEHZR) (EHZ (DW10FC))	discØ 290	Diesel	FWD	1997	132	179	07.18-	■

# LISTA DE APLICACIONES - BUYERS GUIDE

DS 9 (X2_) 09.20-					Saloon (Executive car-E Segment)			
1.6 E-TENSE 225 (X2DGZR)	discØ 290	Gasol./el éc.	FWD	1598	133	181	09.20-	■
E-TENSE 360 4x4 (X25GBR)	discØ 290	Gasol./el éc.	4WD	1598	147	200	06.21-	■
1.6 E-TENSE 225 (X2DGZR)		Gasol./el éc.	FWD	1598	165	225	09.20-	■
E-TENSE 360 4x4 (X25GBR)		Gasol./el éc.	4WD	1598	265	360	06.21-	■
DS (CAPSA)								
DS 7 04.18-					SUV ()			
35 THP		Gasolina	FWD	1598	133	180	04.18-	■
GEELY								
BORUI 04.15-					Saloon ()			
1.8 T (JLE-4G18TD)		Gasolina	FWD	1799	120	163	04.15-	■
1.8 T (JLE-4G18TDC)		Gasolina	FWD	1799	135	184	08.17-	■
2.4 (JLD-4G24)		Gasolina	FWD	2378	109	148	04.15-	■
2.4 (JLD-4G24)		Gasolina	FWD	2378	119	162	04.15-	■
3.5 (JLV-6G35V)		Gasolina	FWD	3456	202	275	04.15-	■
BORUI GE 05.18-					Saloon ()			
MHEV (JLH-3G15TD)		Gasol./el éc.	FWD	1477	132	179	05.18-08.20	■
PHEV (JLH-3G15TD)		Gasol./el éc.	FWD	1477	132	179	05.18-08.20	■
PHEV (JLH-3G15TD)		Gasol./el éc.	FWD	1477	192	261	05.18-08.20	■
GEOMETRY								
A 04.19-					Saloon ()			
EV (GE11) (TZ220XS503)		Eléctrico	FWD		163	120	04.19-	■
OPEL								
ASTRA L (O5) 10.21-					Hatchback (Compact car-C Segment)			
1.2 (FPHNSL, FPHNSR)	discØ 290	Gasolina	FWD	1199	96	131	10.21-	■
1.6 Plug-In-Hybrid (F3DGZT)	discØ 290	Gasol./el éc.	FWD	1598	110	150	10.21-	■
1.6 Plug-In-Hybrid (F3DGZT)	discØ 290	Gasol./el éc.	FWD	1598	133	181	10.21-	■
1.5 Turbo D (FBYHZT, FBYHZJ)	discØ 290	Diesel	FWD	1499	96	131	10.21-	■
ASTRA L Sports Tourer (O5) 10.21-					Estate (Compact car-C Segment)			
1.2 (FRHNSL, FRHNSR)	discØ 290	Gasolina	FWD	1199	96	131	10.21-	■
1.6 Plug-In Hybrid	discØ 290	Gasol./el éc.	FWD	1598	110	150	10.21-	■
1.6 Plug-In Hybrid (F4DGZT, F4DGYT)	discØ 290	Gasol./el éc.	FWD	1598	133	181	10.21-	■
1.5 CDTi (FCYHZT, FCYHZJ)	discØ 290	Diesel	FWD	1499	96	131	10.21-	■
GRANDLAND / GRANDLAND X (A18, P1UO) 06.17-					SUV (Compact Crossover CUV-C Segment)			
1.2 (75)	discØ 290	Gasolina	FWD	1199	60	82	10.17-	■
1.2 (75) (B 12 XHT (EB2DTS))	discØ 290	Gasolina	FWD	1199	96	131	06.17-	■
1.2 (75) (D 12 XHT (EB2ADTS))	discØ 290	Gasolina	FWD	1199	96	131	06.17-	■
1.6 Turbo (75) (A 16 XHL (EP6FDTMD))	discØ 290	Gasolina	FWD	1598	110	150	12.19-07.21	■
1.6 (75)	discØ 290	Gasolina	FWD	1598	115	156	10.17-	■
1.6 Turbo (A 16 NHT (EP6FDTM))	discØ 290	Gasolina	FWD	1598	121	165	10.17-	■
1.6 Turbo (75) (D 16 XHT (EP6FADTXD))	discØ 290	Gasolina	FWD	1598	133	181	09.18-07.21	■
1.2 LPG (75)	discØ 290	Gasol./G as (LPG)	FWD	1199	55	75	10.17-	■

# LISTA DE APLICACIONES - BUYERS GUIDE

1.6 Turbo Hybrid (F 16 XHR (EP6FADTXD))	discØ 290	Gasol./el éc.	FWD	1598	133	181	12.19-	■
1.6 Turbo Hybrid4 (F 16 XHR (EP6FADTXD))	discØ 290	Gasol./el éc.	4WD	1598	147	200	06.19-	■
1.6 Turbo Hybrid (F 16 XHR (EP6FADTXD))	discØ 290	Gasol./el éc.	FWD	1598	165	224	12.19-	■
1.6 Turbo Hybrid4 (F 16 XHR (EP6FADTXD))	discØ 290	Gasol./el éc.	4WD	1598	221	300	06.19-	■
1.5 Turbo D (75) (D 15 DT (DV5RD))	discØ 290	Diesel	FWD	1499	75	102	06.18-07.21	■
1.5 Turbo D (75) (D 15 DTH (DV5RC))	discØ 290	Diesel	FWD	1499	96	131	04.18-	■
1.6 Turbo D(75)	discØ 290	Diesel	FWD	1560	73	99	10.17-	■
1.6 Turbo D(75) (B 16 DTH (DV6FC))	discØ 290	Diesel	FWD	1560	88	120	06.17-07.21	■
1.6 Turbo D(75)	discØ 290	Diesel	FWD	1598	120	163	04.18-	■
2.0 D (75) (D 20 DTH (DW10FC))	discØ 290	Diesel	FWD	1997	130	177	11.17-07.21	■
2.0 D (75)	discØ 290	Diesel	FWD	1997	132	179	11.17-	■
<b>GRANDLAND X Van 06.17-</b>					<b>SUV Van (Compact Crossover CUV-C Segment)</b>			
1.2 (75) (D 12 XHT (EB2ADTS))	discØ 290	Gasolina	FWD	1199	96	131	04.18-07.21	■
1.5 (75) (D 15 DTH (DV5RC))	discØ 290	Diesel	FWD	1499	96	131	04.18-07.21	■
2.0 CDTi (75) (D 20 DTH (DW10FC))	discØ 290	Diesel	FWD	1997	130	177	11.17-07.21	■
<b>PEUGEOT</b>								
<b>3008 II (MR_, MC_, MJ_) 05.16-</b>					<b>SUV Van (Compact Crossover CUV-C Segment)</b>			
PureTech 130 (MRHNYH)	discØ 290	Gasolina	FWD	1199	96	131	05.16-	■
BlueHDi 130 (MCYHZB)	discØ 290	Diesel	FWD	1499	96	131	02.18-	■
BlueHDi 180 (MJEHZR)	discØ 290	Diesel	FWD	1997	130	177	01.18-	■
<b>3008 II SUV (MC_, MR_, MJ_, M4_) 05.16-</b>					<b>SUV (Compact Crossover CUV-C Segment)</b>			
1.2 THP/ PureTech 130 (MRHNSM, MRHNSU, MRHNSJ, MRHNYW,... (HNS (EB2ADTS))	discØ 290	Gasolina	FWD	1199	96	131	05.16-	■
1.2 THP/ PureTech 130 (MRHNSM, MRHNSU, MRHNSJ, MRHNYW,... (HNY (EB2DTS))	discØ 290	Gasolina	FWD	1199	96	131	05.16-	■
1.6 THP 150 (5GX (EP6FDTMD))	discØ 290	Gasolina	FWD	1598	110	150	11.17-	■
1.6 THP 163		Gasolina	FWD	1598	120	163	05.16-	■
1.6 THP 165 (M45GYW, M45GZW, M45GYV) (5GY (EP6FDTM))	discØ 290	Gasolina	FWD	1598	121	165	05.16-	■
1.6 THP 165 (M45GYW, M45GZW, M45GYV) (5GZ (EP6FDT))	discØ 290	Gasolina	FWD	1598	121	165	05.16-	■
1.6 PureTech 180 (M45GFR, M45GFU) (5GF (EP6FADTXD))	discØ 290	Gasolina	FWD	1598	133	181	07.18-	■
hybrid (5GQ (EP6FADTXHPD))	discØ 290	Gasol./el éc.	FWD	1598	133	181	10.19-	■
Hybrid4 (M45GBU) (5GB (EP6FADTXHPA))	discØ 290	Gasol./el éc.	4WD	1598	147	200	10.19-	■
hybrid (5GQ (EP6FADTXHPD))	discØ 290	Gasol./el éc.	FWD	1598	165	224	10.19-	■
Hybrid4 (M45GBU) (5GB (EP6FADTXHPA))	discØ 290	Gasol./el éc.	4WD	1598	220	299	10.19-	■
1.5 BlueHDi 130 (YHZ (DV5RC))	discØ 290	Diesel	FWD	1499	96	131	02.18-	■
1.6 BlueHDi 100 (BHY (DV6FD))	discØ 290	Diesel	FWD	1560	73	100	11.16-	■
1.6 BlueHDi 115 (MCBHXW, MCBHYB) (BHX (DV6FC))	discØ 290	Diesel	FWD	1560	85	116	11.16-12.19	■
1.6 BlueHDi 120 (BHZ (DV6FC))	discØ 290	Diesel	FWD	1560	88	120	05.16-	■
2.0 BlueHDi 136 (AHV (DW10FD))	discØ 290	Diesel	FWD	1997	100	136	11.16-	■
2.0 BlueHDi 150 (MJAHXH, MJAHXV, MJAHXG, MJAHS, MJABRH,... (AHX (DW10FD))	discØ 290	Diesel	FWD	1997	110	150	05.16-09.20	■
2.0 BlueHDi 180 (EHZ (DW10FC))	discØ 290	Diesel	FWD	1997	130	177	01.18-	■
2.0 BlueHDi 180 (AHW (DW10FC))	discØ 290	Diesel	FWD	1997	133	181	05.16-	■
<b>308 II (LB_) 03.15-</b>					<b>Hatchback Van (Compact car-C Segment)</b>			
1.6 e-HDi 115 (LB9HCG) (9HC (DV6C))	discØ 290	Diesel	FWD	1560	85	116	03.15-06.21	■

# LISTA DE APLICACIONES - BUYERS GUIDE

1.6 BlueHDi 120 (LBBHZM) (BHX (DV6FC))	discØ 290	Diesel	FWD	1560	88	120	03.15-06.21	■
<b>308 II (LB_, LP_, LW_, LH_, L3_) 09.13-</b>					<b>Hatchback (Compact car-C Segment)</b>			
1.2 VTi 72 (HMZ (EB2F))	discØ 290	Gasolina	FWD	1199	60	82	09.13-06.21	■
1.2 THP 110 (HNP (EB2ADT))	discØ 290	Gasolina	FWD	1199	81	110	11.13-06.21	■
1.2 THP 110 (HNV (EB2DTM))	discØ 290	Gasolina	FWD	1199	81	110	11.13-06.21	■
1.2 THP 110 (HNZ (EB2DT))	discØ 290	Gasolina	FWD	1199	81	110	11.13-06.21	■
1.2 THP 130 (HNY (EB2DTS))	discØ 290	Gasolina	FWD	1199	96	131	11.13-06.21	■
1.6 VTi 115 (NFP (EC5))	discØ 290	Gasolina	FWD	1587	85	115	05.15-06.21	■
1.6 Flex	discØ 290	Gasolina	FWD	1587	90	122	12.14-	■
1.6	discØ 290	Gasolina	FWD	1587	121	165	12.14-	■
1.6 VTi	discØ 290	Gasolina	FWD	1598	85	115	03.14-	■
1.6 THP 125 (5FA (EP6CDT))	discØ 290	Gasolina	FWD	1598	92	125	09.13-06.21	■
1.6 THP 150 (5GX (EP6FDTMD))	discØ 290	Gasolina	FWD	1598	110	150	03.14-06.21	■
1.6 THP (5GX (EP6FDTMD))	discØ 290	Gasolina	FWD	1598	112	152	09.13-06.21	■
1.6 THP (5FV (EP6CDT))	discØ 290	Gasolina	FWD	1598	115	156	09.13-06.21	■
1.6 THP 163 (5FM (EP6CDTM))	discØ 290	Gasolina	FWD	1598	120	163	06.14-06.21	■
1.6 GT 205 (5GT (EP6FDTX))	discØ 290	Gasolina	FWD	1598	151	205	06.14-06.21	■
1.6 PureTech 225 (GGR (EP6FADTX))	discØ 290	Gasolina	FWD	1598	165	225	01.18-06.21	■
1.6 GTi (5GP (EP6FDTR))	discØ 290, elec.brake detention	Gasolina	FWD	1598	184	250	08.15-06.21	■
1.6 GTi PureTech 263 (L3EGXP) (EGX (EP6FADTR))	discØ 290	Gasolina	FWD	1598	193	263	07.18-06.21	■
1.6 GTi (L35GNH) (5GN (EP6FDTR))	discØ 290, elec.brake detention	Gasolina	FWD	1598	200	272	06.15-06.21	■
1.6 Flex	discØ 290	Gasol./Et anol	FWD	1598	127	173	11.15-02.19	■
1.5 BlueHDi 100 (YHY (DV5RD))	discØ 290	Diesel	FWD	1499	75	102	05.18-06.21	■
1.5 BlueHDi 130 (YHZ (DV5RC))	discØ 290	Diesel	FWD	1499	96	131	06.17-06.21	■
1.6 HDi (9HP (DV6DTED))	discØ 290	Diesel	FWD	1560	68	92	09.13-06.21	■
1.6 HDi 100 (BHY (DV6FD))	discØ 290	Diesel	FWD	1560	73	99	04.14-06.21	■
1.6 HDi / BlueHDi 115 (9HC (DV6C))	discØ 290	Diesel	FWD	1560	85	115	09.13-06.21	■
1.6 HDi / BlueHDi 115 (BHZ (DV6FC))	discØ 290	Diesel	FWD	1560	85	115	09.13-06.21	■
1.6 BlueHDi 120 (BHZ (DV6FC))	discØ 290	Diesel	FWD	1560	88	120	11.13-06.21	■
2.0 BlueHDi 150 (AHX (DW10FCD))	discØ 290	Diesel	FWD	1997	110	150	11.13-06.21	■
2.0 BlueHDi 150 (AHX (DW10FD))	discØ 290	Diesel	FWD	1997	110	150	11.13-06.21	■
2.0 GT BlueHDi 180 (EHZ (DW10FC))	discØ 290	Diesel	FWD	1997	130	177	06.17-06.21	■
2.0 GT BlueHDi 180 (AHW (DW10FC))	discØ 290	Diesel	FWD	1997	132	179	06.17-06.21	■
2.0 GT BlueHDi 180 (AHW (DW10FC))	discØ 290	Diesel	FWD	1997	133	181	06.14-06.21	■
<b>308 II SW (LC_, LJ_, LR_, LX_, L4_) 03.14-</b>					<b>Estate (Compact car-C Segment)</b>			
1.2 THP 110 (HNP (EB2ADT))	discØ 290	Gasolina	FWD	1199	81	110	03.14-06.21	■
1.2 THP 110 (HNV (EB2DTM))	discØ 290	Gasolina	FWD	1199	81	110	03.14-06.21	■
1.2 THP 110 (HNZ (EB2DT))	discØ 290	Gasolina	FWD	1199	81	110	03.14-06.21	■
1.2 THP 130 (HNY (EB2DTS))	discØ 290	Gasolina	FWD	1199	96	131	03.14-06.21	■
1.6 VTi (LWNFPA) (NFP (EC5))	discØ 290, elec.brake detention	Gasolina	FWD	1587	85	115	03.14-06.21	■
1.6 THP 125 (5FA (EP6CDT))	discØ 290, elec.brake detention	Gasolina	FWD	1598	92	125	03.14-06.21	■
1.6 THP 150 (L45GXA) (5GX (EP6FDTMD))	discØ 290	Gasolina	FWD	1598	110	150	03.14-06.21	■
1.6 THP 155 (5FV (EP6CDT))	discØ 290	Gasolina	FWD	1598	115	156	03.14-06.21	■
1.6 THP 163	discØ 290	Gasolina	FWD	1598	120	163	06.14-	■
1.6 GT 205 (5GT (EP6FDTX))	discØ 290, elec.brake detention	Gasolina	FWD	1598	151	205	02.15-06.21	■
1.6 PureTech 225 (L45GGR) (5GG (EP6FADTX))	discØ 290	Gasolina	FWD	1598	165	225	01.18-06.21	■
1.5 BlueHDi 100 (YHY (DV5RD))	discØ 290	Diesel	FWD	1499	75	102	04.18-06.21	■

# LISTA DE APLICACIONES - BUYERS GUIDE

1.5 BlueHDi 130 (YHZ (DV5RC))	discØ 290	Diesel	FWD	1499	96	131	06.17-06.21	■
1.6 HDi 92 (9HP (DV6DTE))	discØ 290	Diesel	FWD	1560	68	92	03.14-06.21	■
1.6 BlueHDi 100 (BHY (DV6FD))	discØ 290	Diesel	FWD	1560	73	99	04.14-06.21	■
1.6 HDi / BlueHDi 115 (LCBHXM, LCBHXT) (9HC (DV6C))	discØ 290	Diesel	FWD	1560	85	115	03.14-06.21	■
1.6 HDi / BlueHDi 115 (LCBHXM, LCBHXT) (BHZ (DV6FC))	discØ 290	Diesel	FWD	1560	85	115	03.14-06.21	■
1.6 BlueHDi 120 (BHZ (DV6FC))	discØ 290	Diesel	FWD	1560	88	120	03.14-06.21	■
2.0 BlueHDi 150 (AHX (DW10FCD))	discØ 290	Diesel	FWD	1997	110	150	03.14-06.21	■
2.0 GT BlueHDi 180 (EHZ (DW10FC))	discØ 290	Diesel	FWD	1997	130	177	06.17-06.21	■
2.0 GT BlueHDi 180 (AHW (DW10FC))	discØ 290	Diesel	FWD	1997	132	179	06.17-06.21	■
2.0 GT HDi 180 / BlueHDi 180 (AHW (DW10FC))	discØ 290, elec.brake detention	Diesel	FWD	1997	133	181	06.14-06.21	■
<b>308 III (FB_, FH_, FP_, F3_, FM_) 07.21-</b>					<b>Hatchback (Compact car-C Segment)</b>			
PureTech 110 (FPHNPL)	discØ 290	Gasolina	FWD	1199	81	110	07.21-	■
PureTech 130 (FPHNSL, FPHNST)	discØ 290	Gasolina	FWD	1199	96	131	07.21-	■
Hybrid 180 (F3DGXT)	discØ 290	Gasol./el éc.	FWD	1598	110	150	07.21-	■
Hybrid 225 (F3DGYT)	discØ 290	Gasol./el éc.	FWD	1598	132	179	07.21-	■
Hybrid 180 (F3DGXT, F3DGMH)		Gasol./el éc.	FWD	1598	133	181	07.21-	■
Hybrid 225 (F3DGYT, F3DGNH)		Gasol./el éc.	FWD	1598	165	224	07.21-	■
BlueHDi 130 (FBYHZL, FBYHZT)	discØ 290	Diesel	FWD	1499	96	131	07.21-	■
<b>308 III SW (FC_, FJ_, FR_, F4_, FN_) 07.21-</b>					<b>Estate (Compact car-C Segment)</b>			
PureTech 110 (FRHNPL)	discØ 290	Gasolina	FWD	1199	81	110	07.21-	■
PureTech 130 (FRHNSL, FRHNST)	discØ 290	Gasolina	FWD	1199	96	131	07.21-	■
Hybrid 180 (F4DGXT)	discØ 290	Gasol./el éc.	FWD	1598	110	150	07.21-	■
Hybrid 225 (F4DGYT)	discØ 290	Gasol./el éc.	FWD	1598	132	179	07.21-	■
Hybrid 180 (F4DGXT)		Gasol./el éc.	FWD	1598	133	181	07.21-	■
Hybrid 225 (F4DGYT)		Gasol./el éc.	FWD	1598	165	224	07.21-	■
BlueHDi 130 (FCYHZL, FCYHZT)	discØ 290	Diesel	FWD	1499	96	131	07.21-	■
<b>308 SW (4E_, 4H_) 09.07-</b>					<b>Estate (Compact car-C Segment)</b>			
1.6 HDi (9HD (DV6C))	discØ 290	Diesel	FWD	1560	84	114	03.13-10.14	■
<b>5008 II (MC_, MJ_) 12.16-</b>					<b>Box Body/MPV (Compact MPV-M1 Segment)</b>			
BlueHDi 130 (MCYHZW, MCYHZR, MCYHZJ)		Diesel	FWD	1499	96	131	06.18-	■
BlueHDi 180 (MJEHZW)		Diesel	FWD	1997	130	177	01.18-	■
<b>5008 II (MC_, MJ_, MR_, M4_) 12.16-</b>					<b>MPV (Compact MPV-M1 Segment)</b>			
1.2 THP (MRHNYH, MRHNYW, MRHNSJ, MRHNSU, MRHNSM) (HNS (EB2ADTS))	discØ 290	Gasolina	FWD	1199	96	131	12.16-	■
1.2 THP (MRHNYH, MRHNYW, MRHNSJ, MRHNSU, MRHNSM) (HNY (EB2DTS))	discØ 290	Gasolina	FWD	1199	96	131	12.16-	■
1.6 THP 110 (M45GXV, M45GXW) (5GX (EP6FDTMD))		Gasolina	FWD	1598	110	150	07.18-	■
1.6 THP 165 (M45GZW, M45GYW, M45GYV) (5GY (EP6FDTM))	discØ 290	Gasolina	FWD	1598	121	165	12.16-	■
1.6 THP 165 (M45GZW, M45GYW, M45GYV) (5GZ (EP6FDT))	discØ 290	Gasolina	FWD	1598	121	165	12.16-	■
1.6 PureTech 180 (M45GFR, M45GFU) (5GF (EP6FADTXD))		Gasolina	FWD	1598	133	181	07.18-	■
1.5 BlueHDi 130 (MCYHZJ, MCYHZR, MCYHZX) (YHZ (DV5RC))	discØ 290	Diesel	FWD	1499	96	131	02.18-	■
1.6 BlueHDi 100 (MCBHYB) (BHY (DV6FD))	discØ 290	Diesel	FWD	1560	73	99	12.16-	■
1.6 BlueHDi 115 (MCBHXH, MCBHXW) (BHX (DV6FC))	discØ 290	Diesel	FWD	1560	85	116	12.16-11.19	■

# LISTA DE APLICACIONES - BUYERS GUIDE

1.6 BlueHdi 120 (MCBHZH, MCBHZW) (BHZ (DV6FC))	discØ 290	Diesel	FWD	1560	88	120	12.16-	■
2.0 BlueHdi 136 (MJAHVW) (AHS (DW10FD))	discØ 290	Diesel	FWD	1997	100	136	12.16-	■
2.0 BlueHdi 136 (MJAHVW) (AHV (DW10FD))	discØ 290	Diesel	FWD	1997	100	136	12.16-	■
2.0 BlueHdi 150 (MJAHXW, MJAHXH, MJAHXN, MJAHXV, MJAHXG) (AHX (DW10FD))	discØ 290	Diesel	FWD	1997	110	150	12.16-	■
2.0 BlueHdi 180 (MJEHZW, MJEHZR, MJEHZP) (EHZ (DW10FC))	discØ 290	Diesel	FWD	1997	130	177	01.18-	■
2.0 BlueHdi 180 (MJAHWW) (AHW (DW10FC))	discØ 290	Diesel	FWD	1997	133	181	12.16-	■
<b>508 II (FB_, FH_, F3_) 09.18-</b>					<b>Hatchback (Large family car-D Segment)</b>			
PureTech 130 (FBHNSR) (HNS (EB2ADTS))	discØ 290	Gasolina	FWD	1199	96	131	06.20-	■
1.6 THP 150 (F35GXV) (5GX (EP6FDTMD))	discØ 290	Gasolina	FWD	1598	110	150	09.18-	■
1.6 THP 165 (F35GYV) (5GY (EP6FDTM))	discØ 290	Gasolina	FWD	1598	121	165	09.18-	■
1.6 PureTech 180 (F35GFR) (5GF (EP6FADTXD))	discØ 290	Gasolina	FWD	1598	133	181	10.18-	■
1.6 PureTech 225 (F35GGR) (5GG (EP6FADTX))	discØ 290	Gasolina	FWD	1598	165	224	10.18-	■
Hybrid 225 (F35GQU) (5GQ (EP6FADTXHPD))	discØ 290	Gasol./el éc.	FWD	1598	133	181	08.19-	■
PSE Hybrid4 360 (F35GBT)	discØ 290	Gasol./el éc.	4WD	1598	147	200	01.21-	■
Hybrid 225 (F35GQU) (5GQ (EP6FADTXHPD))	discØ 290	Gasol./el éc.	FWD	1598	165	224	08.19-	■
PSE Hybrid4 360 (F35GBT)		Gasol./el éc.	4WD	1598	265	360	01.21-	■
1.5 BlueHdi 130 (F35GZJ, F35GZR) (YHZ (DV5RC))	discØ 290	Diesel	FWD	1499	96	131	10.18-	■
2.0 BlueHdi 160 (F35HYR) (EHY (DW10FCC))	discØ 290	Diesel	FWD	1997	120	163	10.18-	■
2.0 BlueHdi 180 (F35HZR, F35HZN) (EHZ (DW10FC))	discØ 290	Diesel	FWD	1997	130	177	10.18-	■
<b>508 II SW (FC_, FJ_, F4_) 09.18-</b>					<b>Estate (Large family car-D Segment)</b>			
PureTech 130 (HNS (EB2ADTS))	discØ 290	Gasolina	FWD	1199	96	131	06.20-	■
1.6 THP 165 (F45GYV) (5GY (EP6FDTM))	discØ 290	Gasolina	FWD	1598	121	165	09.18-	■
1.6 PureTech 180 (GFR (EP6FADTXD))	discØ 290	Gasolina	FWD	1598	133	181	09.18-	■
1.6 PureTech 225 (F45GGR) (GCR (EP6FADTX))	discØ 290	Gasolina	FWD	1598	165	224	09.18-	■
Hybrid 224 (F45GQU) (5GQ (EP6FADTXHPD))	discØ 290	Gasol./el éc.	FWD	1598	133	181	08.19-	■
PSE Hybrid4 360 (F45GBT)	discØ 290	Gasol./el éc.	4WD	1598	147	200	01.21-	■
Hybrid 224 (F45GQU) (5GQ (EP6FADTXHPD))	discØ 290	Gasol./el éc.	FWD	1598	165	224	08.19-	■
PSE Hybrid4 360 (F45GBT)		Gasol./el éc.	4WD	1598	265	360	01.21-	■
1.5 BlueHdi 130 (YHZ (DV5RC))	discØ 290	Diesel	FWD	1499	96	131	09.18-	■
2.0 BlueHdi 160 (EHY (DW10FCC))	discØ 290	Diesel	FWD	1997	120	163	09.18-	■
2.0 BlueHdi 180 (EHZ (DW10FC))	discØ 290	Diesel	FWD	1997	130	177	09.18-	■
<b>PEUGEOT (DF-PSA)</b>								
<b>4008 11.16-</b>					<b>SUV (Mini SUV-J Segment)</b>			
Plug-in- Hybrid 4WD		Gasol./el éc.	4WD	1598	147	200	07.20-	■
Plug-in- Hybrid 4WD		Gasol./el éc.	4WD	1598	221	300	07.20-	■
<b>408 II 08.14-</b>					<b>Saloon (Compact car-C Segment)</b>			
1.2 THP		Gasolina	FWD	1199	100	136	03.15-	■
1.6		Gasolina	FWD	1587	86	117	01.13-	■
1.6		Gasolina	FWD	1598	123	167	08.14-	■
1.8		Gasolina	FWD	1813	102	139	08.14-	■



# LISTA DE APLICACIONES - BUYERS GUIDE

5008 06.17-					SUV ()			
350 THP (5G02 10UF01)		Gasolina	FWD	1598	123	167	06.17-12.21	■
360 THP (5G04(EP6FDTXD))		Gasolina	FWD	1598	125	170	07.19-	■
380 THP (6G01 10UF51 (EP8FDT))		Gasolina	FWD	1751	150	204	06.17-	■
400THP (6G03(EP8FADTX))		Gasolina	FWD	1751	155	211	07.19-	■
508 L 03.19-					Saloon (Large family car-D Segment)			
L 350 THP		Gasolina	FWD	1598	123	167	03.19-	■
L 360 THP		Gasolina	FWD	1598	125	170	03.19-	■
L 400 THP		Gasolina	FWD	1751	155	211	03.19-	■
VAUXHALL								
ASTRA Mk VIII (L) 10.21-					Hatchback (Compact car-C Segment)			
1.2 (FPHNSL, FPHNSR)	discØ 290	Gasolina	FWD	1199	96	131	10.21-	■
1.6 Plug-In-Hybrid (F3DGZT)	discØ 290	Gasol./el éc.	FWD	1598	110	150	10.21-	■
1.6 Plug-In-Hybrid (F3DGZT)	discØ 290	Gasol./el éc.	FWD	1598	133	181	10.21-	■
1.5 Turbo D (FBYHZT, FBYHZJ)	discØ 290	Diesel	FWD	1499	96	131	10.21-	■
ASTRA Mk VIII (L) Sports Tourer 10.21-					Estate (Compact car-C Segment)			
1.2	discØ 290	Gasolina	FWD	1199	96	131	10.21-	■
1.6 Plug-In-Hybrid	discØ 290	Gasol./el éc.	FWD	1598	110	150	10.21-	■
1.6 Plug-In-Hybrid	discØ 290	Gasol./el éc.	FWD	1598	133	181	10.21-	■
1.5 Turbo D	discØ 290	Diesel	FWD	1499	96	131	10.21-	■
GRANDLAND X (A18) 06.17-					SUV (Compact Crossover CUV-C Segment)			
1.2 Turbo (75) (B 12 XHT (EB2DTS))	discØ 290	Gasolina	FWD	1199	96	131	06.17-	■
1.2 Turbo (75) (D 12 XHT (EB2ADTS))	discØ 290	Gasolina	FWD	1199	96	131	06.17-	■
1.6 Turbo (75) (D 16 XHT (EP6FADTXHP))	discØ 290	Gasolina	FWD	1598	133	181	12.19-	■
1.6 Turbo Hybrid4 (75) (D 16 XHT (EP6FADTXHP))	discØ 290	Gasol./el éc.	4WD	1598	147	200	06.19-	■
1.6 Turbo Hybrid (75) (D 16 XHT (EP6FADTXHP))	discØ 290	Gasol./el éc.	FWD	1598	165	224	12.19-	■
1.6 Turbo Hybrid4 (75) (D 16 XHT (EP6FADTXHP))	discØ 290	Gasol./el éc.	4WD	1598	221	300	06.19-	■
1.5 Turbo D (75) (D 15 DTH (DV5RC))	discØ 290	Diesel	FWD	1499	96	131	04.18-	■
1.6 Turbo D(75) (B 16 DTH (DV6FC))	discØ 290	Diesel	FWD	1560	88	120	06.17-07.21	■
2.0 D (75) (D 20 DTH (DW10FC))	discØ 290	Diesel	FWD	1997	130	177	10.17-07.21	■