

LISTA DE APLICACIONES - BUYERS GUIDE

182168



8 424073 108890

Qty: 300

Weight: 1.380

O.E.M.	MAKE
04465-0D130	TOYOTA

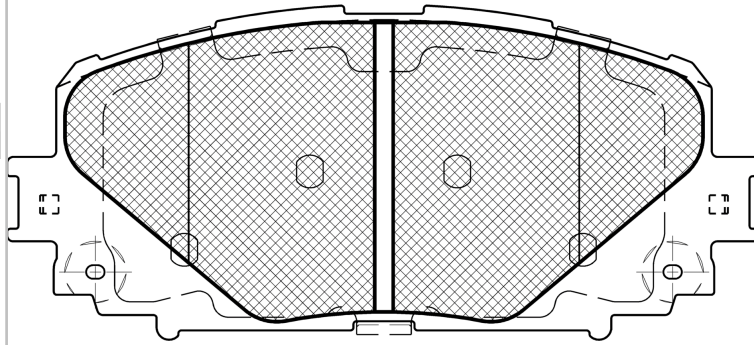

Loose Shim

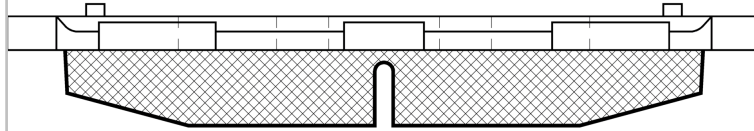

4x



2-Ref. 610017 E

182168

E 9 90R-02A0111/3853



Advics

122.8x54.4x18.4

MAKE
TOYOTA



Trac.	CC	Kw	CV
-------	----	----	----



Front / Rear

TOYOTA

TOYOTA							Hatchback (Supermini car-B Segment)	
YARIS III / VITZ (_P13_) 12.10-								
1.5		Gasolina	FWD	1497	76	103	12.10-	■
1.5 (NCP131_, NCP131R) (1NZ-FE)		Gasolina	FWD	1497	80	109	12.10-01.20	■