

# LISTA DE APLICACIONES - BUYERS GUIDE

## 182176



8 424073 109149

Qty: 300

Weight: 1.265

O.E.M.	MAKE
068225301AA	CHRYSLER
068225301AB	JEEP
2AMV-4101-AA	JEEP
68225301AA	JEEP
68225301AB	JEEP
68225301AC	CHRYSLER
68225301AD	CHRYSLER
68225327AA	JEEP
68225327AB	JEEP
68225327AC	JEEP
68225327AD	JEEP
68273101AA	JEEP
68273101AB	JEEP
68523693AA	JEEP
68523693AB	JEEP
68523694AA	JEEP
68523694AB	JEEP
K68225301AA	JEEP
K68225327AC	JEEP
K68273101AA	JEEP
K68273101AB	JEEP

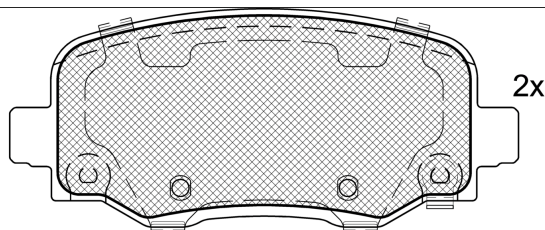

2x

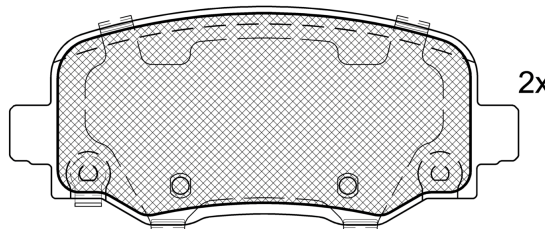
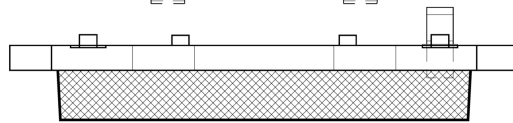

2x



Loose Shim

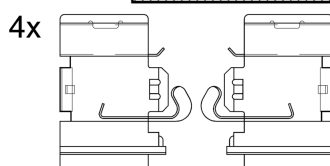

4x

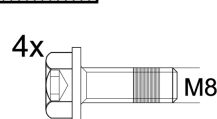

1-Ref. 690173 E

1-Ref. 690297 E

## 182176



90R-02A0111/3951



Trw

115.5x49.6x16.9

WVA	FMSI
25734	D1734-8958
25735	
MAKE	
CHRYSLER	
FIAT	
JEEP	
JEEP (GAC FCA)	



Trac.	CC	Kw	CV
-------	----	----	----



Front / Rear

### CHRYSLER

#### 200 II 06.14-

#### Saloon (Executive car-E Segment)

Engine	Year	Model	Power (kW)	Power (CV)	Year	Segment
2.4 (EDG)		Gasolina FWD	2360	129	175	07.14-
2.4 (ED6)	01/15-, Eq.V_ BRF, BRG	Gasolina FWD	2360	137	186	06.14-
2.4 AWD (ED6)		Gasolina 4WD	2360	137	186	06.14-
3.6 (ERB)	01/15-, Eq.V_ BRF, BRG	Gasolina FWD	3604	220	299	06.14-
3.6	01/15-, Eq.V_ BRF, BRG	Gasolina FWD	3604	220	299	06.14-
3.6 FLEX	01/15-, Eq.V_ BRF, BRG	Gasolina FWD	3604	220	299	06.14-
3.6 FLEX (ERB)		Gasol./Et anol FWD	3604	211	287	07.14-

### FIAT

#### 500X (334\_) 09.14-

#### SUV (Compact SUV-J Segment)

Engine	Year	Model	Power (kW)	Power (CV)	Year	Segment
1.4 (334AXC1B) (552 63 624)		Gasolina FWD	1368	100	136	09.14-
1.4 (334AXC1B, 334AXC11) (552 63 624)		Gasolina FWD	1368	103	140	09.14-
1.4		Gasolina FWD	1368	120	163	05.15-
1.4 4x4 (334AXF22) (552 63 623)		Gasolina 4WD	1368	120	163	02.15-09.18
1.4 4x4 (334AXF22) (552 63 623)		Gasolina 4WD	1368	125	170	02.15-
1.6 (334AXE1A) (552 63 842)		Gasolina FWD	1598	81	110	11.14-09.20
1.6		Gasolina FWD	1598	82	112	09.14-
2.4		Gasolina FWD	2360	134	182	05.15-
2.4		Gasolina FWD	2360	134	182	05.15-
1.3 D Multijet (334AXH1A) (552 66 963)		Diesel FWD	1248	70	95	11.14-
1.3 D Multijet (334AXH1A) (552 83 775)		Diesel FWD	1248	70	95	11.14-
1.6 D Multijet (334AXA1B, 334AXA11) (552 60 384)		Diesel FWD	1598	84	114	09.14-

# LISTA DE APLICACIONES - BUYERS GUIDE

1.6 D Multijet (334AXA1B, 334AXA11) (552 80 444)		Diesel	FWD	1598	84	114	09.14-	■
1.6 D Multijet (334AXA1B, 334AXA11) (552 60 384)		Diesel	FWD	1598	88	120	09.14-	■
1.6 D Multijet (334AXA1B, 334AXA11) (552 80 444)		Diesel	FWD	1598	88	120	09.14-	■
2.0 D Multijet 4x4 (334AXB22, 334AXD2B) (552 63 087)		Diesel	4WD	1956	100	136	09.14-09.18	■
2.0 D Multijet 4x4 (334AXB22, 334AXD2B) (552 63 088)		Diesel	4WD	1956	100	136	09.14-09.18	■
2.0 D Multijet 4x4 (334AXB22, 334AXD2B) (552 83 099)		Diesel	4WD	1956	100	136	09.14-09.18	■
2.0 D Multijet 4x4 (334AXB22, 334AXD2B) (552 63 087)		Diesel	4WD	1956	103	140	09.14-09.18	■
2.0 D Multijet 4x4 (334AXB22, 334AXD2B) (552 63 088)		Diesel	4WD	1956	103	140	09.14-09.18	■
<b>JEEP</b>								
<b>CHEROKEE V (KL) 06.13-</b>						<b>SUV (Compact SUV-J Segment)</b>		
2.0 T-GDI (EC1)	BR6, BR1,BR3, BRF,BRG	Gasolina	4WD	1995	200	272	09.18-	■
2.0 T-GDI (EC1)	BR1,BR3, BRF,BRG, BR6	Gasolina	FWD	1995	200	272	01.19-	■
2.4 (ED6)	Eq.V_ BRF,BRG,BR3, USA, BR6,BR1	Gasolina	FWD	2360	130	177	11.13-	■
2.4 (EDD)	Eq.V_ BRF,BRG,BR3, USA, BR6,BR1	Gasolina	FWD	2360	130	177	11.13-	■
2.4 4x4 (ED6)	Eq.V_ BRF,BRG,BR3, USA, BR6	Gasolina	4WD	2360	130	177	11.13-	■
2.4 4x4 (EDD)	Eq.V_ BRF,BRG,BR3, USA, BR6	Gasolina	4WD	2360	130	177	11.13-	■
2.4 (ED8)		Gasolina	FWD	2360	134	182	09.18-	■
2.4 4x4 (ED8)		Gasolina	4WD	2360	134	182	09.18-	■
2.4 (ED6)		Gasolina	FWD	2360	135	184	04.15-	■
2.4 4x4 (ED6)		Gasolina	4WD	2360	135	184	04.15-	■
2.4 (ED6)		Gasolina	FWD	2360	137	186	11.13-	■
2.4 (ED8)		Gasolina	FWD	2360	137	186	11.13-	■
2.4 4x4 (ED6)	BR6, BRF,BRG, BR1,BR3	Gasolina	4WD	2360	137	186	11.13-	■
2.4 4x4 (ED8)	BR6, BRF,BRG, BR1,BR3	Gasolina	4WD	2360	137	186	11.13-	■
3.2 V6 4x4 (EHB)		Gasolina	4WD	3239	199	271	05.14-	■
3.2 V6 (EHB)	BR6, BRF,BRG	Gasolina	FWD	3239	200	272	11.13-	■
3.2 V6 (EHK)	BR6, BRF,BRG	Gasolina	FWD	3239	200	272	11.13-	■
3.2 V6 4x4 (EHB)	Eq.V_ BRF,BRG, USA, BR6	Gasolina	4WD	3239	200	272	11.13-	■
3.2		Gasolina	FWD	3239	202	275	01.14-	■
3.2 4x4 (EHB)	BR6, BRF,BRG	Gasolina	4WD	3239	202	275	01.14-	■
3.2 4x4 (EHK)	BR6, BRF,BRG	Gasolina	4WD	3239	202	275	01.14-	■
2.0 CRD (EBS)	Eq.V_ BRF,BRG,BR3, Europe, BR6,BR1	Diesel	FWD	1956	103	140	04.14-08.18	■
2.0 CRD (EBT)	Eq.V_ BRF,BRG,BR3, Europe, BR6,BR1	Diesel	FWD	1956	103	140	04.14-08.18	■
2.0 CRD 4x4 (EBS)	Eq.V_ BRF,BRG,B3, Europe, BR6,BR1	Diesel	4WD	1956	103	140	04.14-08.18	■
2.0 CRD 4x4 (EBT)	Eq.V_ BRF,BRG,B3, Europe, BR6,BR1	Diesel	4WD	1956	103	140	04.14-08.18	■
2.0 CRD 4x4 (EBS)	Eq.V_ BRF,BRG,BR3, Europe, BR6,BR1	Diesel	4WD	1956	125	170	04.14-08.18	■
2.0 CRD 4x4 (EBT)	Eq.V_ BRF,BRG,BR3, Europe, BR6,BR1	Diesel	4WD	1956	125	170	04.14-08.18	■
2.0 CRD 4x4 (EBS)	BR6, BRF,BRG, BR1,BR3	Diesel	4WD	1956	125	170	04.14-08.18	■
2.0 CRD 4x4 (EBT)	BR6, BRF,BRG, BR1,BR3	Diesel	4WD	1956	125	170	04.14-08.18	■
2.2 CRD (EBV)	BR6, BR1,BR3, BRG,BRF	Diesel	FWD	2184	110	150	09.18-	■
2.2 CRD 4x4 (EBU)	Eq.V_ BRF,BRG, Europe, X8R,BR8, BR1,BR3	Diesel	4WD	2184	136	185	08.15-08.18	■
2.2 CRD 4x4 (EBV)	Eq.V_ BRF,BRG, Europe, X8R,BR8, BR1,BR3	Diesel	4WD	2184	136	185	08.15-08.18	■

# LISTA DE APLICACIONES - BUYERS GUIDE

2.2 CRD 4x4 (LAU 61)	Eq.V_ BRF,BRG, Europe, X8R,BR8, BR1,BR3	Diesel	4WD	2184	136	185	08.15-08.18	■
2.2 CRD (EBV)	BR6, BR3,BR1, BRF,BRG	Diesel	FWD	2184	143	195	09.18-	■
2.2 CRD 4x4 (EBV)	BR6, BR1,BR3, BRF,BRG	Diesel	4WD	2184	143	195	09.18-	■
2.2 CRD 4x4 (EBU)	Eq.V_ BRF,BRG, Europe, X8R,BR8, BR1,BR3	Diesel	4WD	2184	147	200	08.15-08.18	■
2.2 CRD 4x4 (EBV)	Eq.V_ BRF,BRG, Europe, X8R,BR8, BR1,BR3	Diesel	4WD	2184	147	200	08.15-08.18	■
2.2 CRD 4x4 (LAU 61)	Eq.V_ BRF,BRG, Europe, X8R,BR8, BR1,BR3	Diesel	4WD	2184	147	200	08.15-08.18	■
<b>CHEROKEE V VAN (KL) 06.13-</b>					<b>SUV Van (Compact SUV-J Segment)</b>			
3.2 4x4	BR6, BRF,BRG, BR1,BR3	Gasolina	4WD	3239	200	272	08.15-	■
2.0 CRD	BR6, BRF,BRG, BR1,BR3	Diesel	FWD	1956	103	140	04.14-08.18	■
2.2 CRD	X8R,BR8, BR1,BR3, BRF,BRG	Diesel	4WD	2184	136	185	08.15-08.18	■
2.2 CRD	X8R,BR8, BR1,BR3, BRF,BRG	Diesel	4WD	2184	147	200	08.15-08.18	■
<b>RENEGADE (BU, B1, BV) 07.14-</b>					<b>SUV (Compact SUV-J Segment)</b>			
1.4 (552 63 624)		Gasolina	FWD	1368	103	140	07.14-12.18	■
1.4 (EAM)		Gasolina	FWD	1368	103	140	07.14-12.18	■
1.4		Gasolina	FWD	1368	119	162	07.14-	■
1.4		Gasolina	FWD	1368	119	162	07.14-	■
1.4 4x4 (552 63 623)		Gasolina	4WD	1368	125	170	07.14-12.18	■
1.4 4x4 (EAM)		Gasolina	4WD	1368	125	170	07.14-12.18	■
1.6 (552 63 842)		Gasolina	FWD	1598	81	110	07.14-09.18	■
1.6 (EJH)		Gasolina	FWD	1598	81	110	07.14-09.18	■
1.8 16V Flex		Gasolina	FWD	1747	97	132	04.15-	■
1.8 16V Flex		Gasolina	FWD	1747	97	132	04.15-	■
2.4		Gasolina	FWD	2360	129	175	09.15-	■
2.4		Gasolina	FWD	2360	129	175	09.15-	■
2.4 (500 52 375)		Gasolina	FWD	2360	132	179	09.15-	■
2.4 (ED6)		Gasolina	FWD	2360	132	179	09.15-	■
2.4 4x4 (500 52 375)		Gasolina	4WD	2360	132	179	09.15-	■
2.4 4x4 (ED6)		Gasolina	4WD	2360	132	179	09.15-	■
2.4		Gasolina	FWD	2360	134	182	06.16-	■
2.4 4x4 (ED6)		Gasolina	4WD	2360	134	182	06.16-	■
2.4		Gasolina	FWD	2360	137	186	07.14-	■
2.4		Gasolina	FWD	2360	137	186	07.14-	■
1.6 CRD (552 63 113)		Diesel	FWD	1598	88	120	07.14-	■
1.6 CRD (552 80 444)		Diesel	FWD	1598	88	120	07.14-	■
1.6 CRD (EJK)		Diesel	FWD	1598	88	120	07.14-	■
2.0 CRD 4x4 (552 63 087)		Diesel	4WD	1956	88	120	07.14-	■
2.0 CRD 4x4 (EBT)		Diesel	4WD	1956	88	120	07.14-	■
2.0 CRD 4x4 (552 63 087)		Diesel	4WD	1956	103	140	07.14-	■
2.0 CRD 4x4 (552 63 088)		Diesel	4WD	1956	103	140	07.14-	■
2.0 CRD 4x4 (552 83 099)		Diesel	4WD	1956	103	140	07.14-	■
2.0 CRD 4x4 (552 84 064)		Diesel	4WD	1956	103	140	07.14-	■
2.0 CRD 4x4 (EBT)		Diesel	4WD	1956	103	140	07.14-	■
2.0 CRD 4x4 (552 63 088)		Diesel	4WD	1956	125	170	07.14-	■
2.0 CRD 4x4 (552 83 099)		Diesel	4WD	1956	125	170	07.14-	■
2.0 CRD 4x4 (EBT)		Diesel	4WD	1956	125	170	07.14-	■
<b>JEEP (GAC FCA)</b>								
<b>CHEROKEE (K4) 11.15-</b>					<b>SUV (Compact SUV-J Segment)</b>			
2.0	BR1,BR3, BRF,BRG, BR6	Gasolina	FWD	1995	109	148	12.18-	■

# LISTA DE APLICACIONES - BUYERS GUIDE

2.0	BR1,BR3, BRF,BRG, BR6	Gasolina	FWD	1995	114	155	12.15-	■
2.0	BR1,BR3, BRF,BRG, BR6	Gasolina	FWD	1995	172	234	12.18-	
2.0 4x4	BR1,BR3, BRF,BRG, BR6	Gasolina	4WD	1995	195	265	12.18-	
2.4	BR1,BR3, BRF,BRG, BR6	Gasolina	FWD	2360	129	175	11.15-	
2.4	BR1,BR3, BRF,BRG, BR6	Gasolina	FWD	2360	130	177	11.15-	
COMMANDER 04.18-					SUV (Pick-Up Truck)			
2.0 (463 38 538, 50053879)		Gasolina	FWD	1995	172	234	04.18-	■
2.0 4x4 (463 38 538, 50053879)		Gasolina	4WD	1995	195	265	04.18-	
PHEV (463 38 538)		Gasol./el éc.	FWD	1995	169	230	11.19-	
GRAND COMMANDER 04.18-					SUV (Pick-Up Truck)			
2.0 (463 38 538, 50053879)		Gasolina	FWD	1995	172	234	04.18-	■
2.0 4x4 (436 38 538, 50053879)		Gasolina	4WD	1995	195	265	04.18-	