

LISTA DE APLICACIONES - BUYERS GUIDE

182180



8 424073 109217

Qty: 300

Weight: 1.150

O.E.M.	MAKE
04465-09020	TOYOTA
04465-0D150	TOYOTA
04465-0D160	TOYOTA
04465-0D170	TOYOTA
04465-0D190	TOYOTA
04466-0D101	TOYOTA

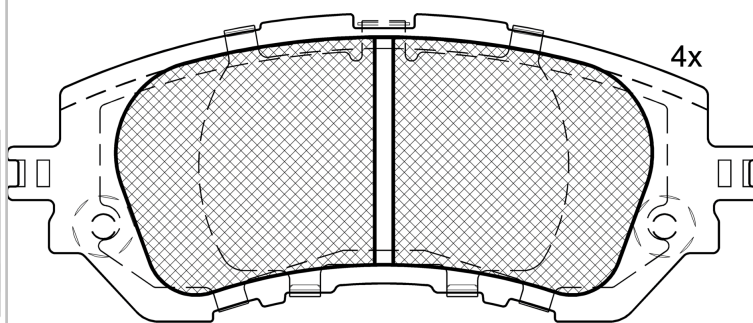

Loose Shim

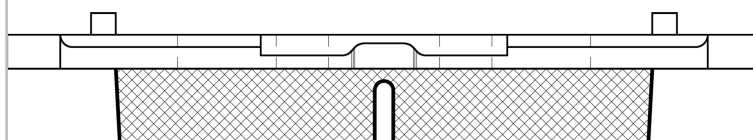

4x
1-Ref. 610636 E

182180



90R-02A0111/4058



Akebono

122.2x49x18.5

WVA	FMSI
25823	D1950-9175
MAKE	
TOYOTA	
TOYOTA (FAW)	
TOYOTA (GAC)	



Trac.	CC	Kw	CV
-------	----	----	----



Front / Rear

TOYOTA

YARIS III / VITZ (_P15_) 10.13-

					Hatchback (Supermini car-B Segment)			
1.2 (NSP152_)		Gasolina	FWD	1197	63	86	10.13-	■
1.3 (NCP151_, NCP151R) (2NZ-FE)		Gasolina	FWD	1299	63	86	10.13-09.16	■
1.3 (NSP150_) (1NR-FE)		Gasolina	FWD	1329	73	99	04.16-	■
1.5 (NSP151) (2NR-FE)		Gasolina	FWD	1496	79	107	04.16-	■
1.5 (NCP150_, NSP151_) (1NZ-FE)		Gasolina	FWD	1497	79	107	03.14-	■
1.5 (NCP150_, NSP151_) (2NR-FE)		Gasolina	FWD	1497	79	107	03.14-	■
1.5 (NCP150_) (1NZ-FE)		Gasolina	FWD	1497	80	109	03.14-	■
1.2 VVT-iE Flex (NSP152_) (3NR-FKE)		Gasol./Et anol	FWD	1197	68	92	11.19-	■

YARIS III / VITZ (_P15_) 04.16-

					Saloon (Supermini car-B Segment)			
1.2 (NSP152_) (3NR-FE)		Gasolina	FWD	1197	63	86	08.17-	■
1.5 (NSP151_)		Gasolina	FWD	1496	79	107	04.16-	■
1.2 VVT-iE Flex (NSP152_)		Gasol./Et anol	FWD	1197	68	92	11.19-	■
1.2 VVT-iE Flex (NSP152_) (3NR-FKE)		Gasol./Et anol	FWD	1197	68	92	11.19-	■

YARIS III / VIOS (_P15_) 05.13-

					Saloon (Supermini car-B Segment)			
1.3 (NCP151_) (2NZ-FE)		Gasolina	FWD	1299	62	84	05.13-	■
1.3 (NCP151_) (2NZ-FE)		Gasolina	FWD	1299	63	86	05.13-	■
1.3 (NSP150_) (1NR-FE)	drum brak.rear axle	Gasolina	FWD	1329	62	84	10.17-	■
1.3 (NSP150_)		Gasolina	FWD	1329	72	98	04.16-	■
1.3 (NSP150_) (1NR-FE)	drum brak.rear axle	Gasolina	FWD	1329	73	99	04.16-	■
1.5 Dual VVT-i (NSP151_) (2NR-FBE)		Gasolina	FWD	1496	79	107	04.16-	■
1.5 Dual VVT-i (NSP151_) (2NR-FE)		Gasolina	FWD	1496	79	107	04.16-	■

LISTA DE APLICACIONES - BUYERS GUIDE

1.5 (NCP150_) (1NZ-FE)	Gasolina	FWD	1497	79	107	05.13-	■
1.5 (NCP150_) (1NZ-FE)	Gasolina	FWD	1497	80	109	05.13-08.16	■
YARIS R III / iA / VITZ (DL2S_) 08.15-				Saloon (Supermini car-B Segment)			
1.5 (DL2S_) (P5Y4)	Gasolina	FWD	1496	78	106	08.15-	■
1.5 (DL2S_) (P5Y6)	Gasolina	FWD	1496	78	106	08.15-	■
TOYOTA (FAW)							
VIOS III (_P15_) 05.13-				Saloon (Supermini car-B Segment)			
1.3 (NSP150) (4NR-FE)	Gasolina	FWD	1329	73	99	05.13-	■
1.5 (NSP15) (5NR-FE)	Gasolina	FWD	1496	79	107	05.13-	■
1.5 (NSP151) (5NR-FE)	Gasolina	FWD	1496	81	110	12.09-	■
1.5 (5NR-FE)	Gasolina	FWD	1496	82	111	08.20-	■
1.6	Gasolina	FWD	1598	80	109	01.01-	■
VIOS FS (_P15_) 03.17-				Hatchback ()			
VVTi (NSP150) (4NR-FE)	Gasolina	FWD	1329	73	99	03.17-	■
VVTi (NSP151) (5NR-FE)	Gasolina	FWD	1496	79	107	03.17-	■
1.5 (NSP151) (7NR-FE)	Gasolina	FWD	1496	81	110	12.18-	■
VVTi (NSP151) (5NR-FE)	Gasolina	FWD	1496	81	110	12.19-	■
1.5 (NSP151) (5NR-FE)	Gasolina	FWD	1496	82	111	08.20-	■
TOYOTA (GAC)							
YARIS 09.10-				Hatchback (Supermini car-B Segment)			
1.3	Gasolina	FWD	1299	63	86	09.10-	■
1.6	Gasolina	FWD	1598	87	118	09.10-	■
YARIS L (_P15_) 10.14-				Hatchback (Supermini car-B Segment)			
1.3	Gasolina	FWD	1329	73	99	10.14-	■
1.5	Gasolina	FWD	1498	79	107	10.14-	■
YARIS L (_P15_) 03.17-				Saloon (Supermini car-B Segment)			
1.3 (NSP150) (6NR-FE)	Gasolina	FWD	1329	73	99	03.17-	■
1.5 (NSP151) (7NR-FE)	Gasolina	FWD	1496	79	107	03.17-	■
1.5 (NSP151) (7NR-FE)	Gasolina	FWD	1496	81	110	12.18-	■