

LISTA DE APLICACIONES - BUYERS GUIDE

182208



8 424073 109828

Qty: 300

Weight: 670

O.E.M.	MAKE
04466-22180	TOYOTA
04466-30110	LEXUS
04466-30120	LEXUS
04466-30121	LEXUS
04466-30122	LEXUS
04466-30130	LEXUS
04466-30151	TOYOTA
04466-30160	LEXUS
04466-30161	LEXUS
04466-30170	LEXUS
04466-30190	LEXUS
04466-51010	TOYOTA
04466-51011	TOYOTA
04466-51020	TOYOTA

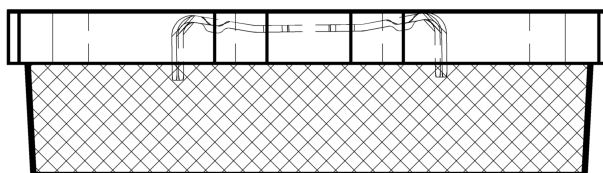
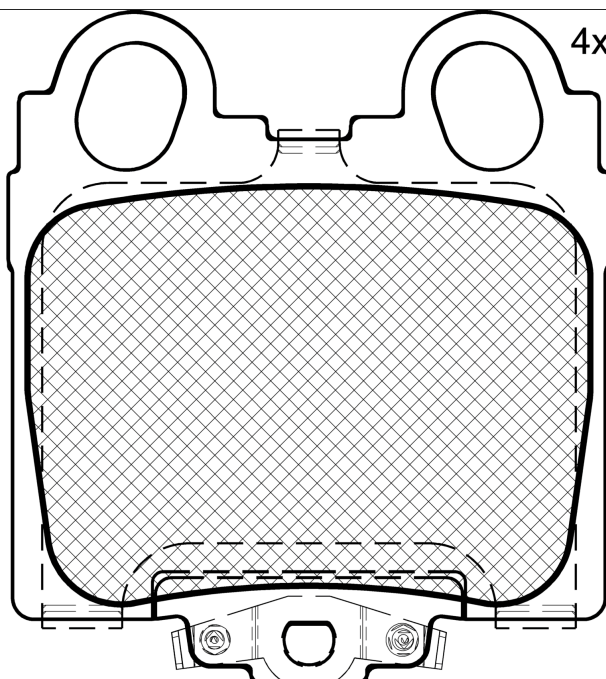

182208



E 90R-02A0111/3626

Sumitomo

57.3x63.85x15.5

WVA	FMSI
23429	D771-7638
MAKE	
LEXUS	
TOYOTA	



Trac.	CC	Kw	CV
-------	----	----	----



Front / Rear

LEXUS

GS II (_S16_) 08.97-12.04

						Saloon (Executive car-E Segment)			
300 (JZS160_, JZS160R) (2JZ-GE)		Gasolina	RWD	2997	161	219	10.00-12.04		■
300 (JZS160_, JZS160R) (2JZ-GE)	01/98-	Gasolina	RWD	2997	163	222	08.97-10.00		■
300 (JZS160_ (2JZ-GE)		Gasolina	RWD	2997	164	223	11.01-12.04		■
300		Gasolina	FWD	2997	168	228	08.97-12.99		■
400 (UZS160_, UZS160R) (1UZ-FE)	01/98-	Gasolina	RWD	3969	216	294	12.97-11.00		■
430 (UZS161_, UZS161R) (3UZ-FE)		Gasolina	RWD	4293	208	283	11.00-12.04		■
430 (UZS161_) (3UZ-FE)		Gasolina	RWD	4293	224	305	09.00-12.04		■

IS (_E1_) 04.99-07.05

						Saloon (Executive car-E Segment)			
200 (GXE10) (1G-FE)		Gasolina	RWD	1988	114	155	04.99-07.05		■
300 (JCE10) (2JZ-GE)		Gasolina	RWD	2997	157	213	09.01-07.05		■
300		Gasolina	FWD	2997	161	219	09.00-07.05		■

IS SportCross (_E1_) 10.01-10.05

						Estate (Executive car-E Segment)			
200 (GXE10_, GXE10R) (1G-FE)		Gasolina	RWD	1988	114	155	10.02-10.05		■
300 (JCE10_, JCE10R) (2JZ-GE)		Gasolina	RWD	2997	157	213	10.01-10.05		■
300		Gasolina	FWD	2997	161	219	10.01-07.05		■

SC II / SOARER (UZZ40_) 01.01-07.10

						Convertible (Luxury car-F Segment)			
430 (UZZ40_, UZZ40R) (3UZ-FE)		Gasolina	RWD	4293	210	286	05.01-07.10		■
430 (UZZ40_) (3UZ-FE)		Gasolina	RWD	4293	215	292	01.01-07.10		■
430 (UZZ40_)		Gasolina	FWD	4293	223	303	01.01-07.05		■
430		Gasolina	FWD	4293	233	317	05.01-12.05		■
430 (UZZ40_) (3UZ-FE)		Gasolina	RWD	4293	244	332	05.01-07.10		■

TOYOTA

LISTA DE APLICACIONES - BUYERS GUIDE

ALTEZZA (_E1_) 01.99-11.05					Saloon (Compact executive car-D Segment)			
2.0		Gasolina	RWD	1988	114	155	01.99-07.05	■
2.0 VVTi (GXE10) (1G-FE)	Rim 17	Gasolina	RWD	1988	118	160	01.99-05.05	■
2.0 VVTi (SXE10) (3S-GE)	Manual Trans.6-speed, Automatic, 4 vel., Rim 17	Gasolina	RWD	1998	147	200	10.98-11.05	■
2.0 VVTi (SXE10) (3S-GE)	Manual Trans.6-speed, Automatic, 4 vel., Rim 17	Gasolina	RWD	1998	154	209	02.99-11.05	■
3.0 (JCE10)		Gasolina	RWD	2997	157	214	07.01-11.05	■
ALTEZZA GITA (_XE1_) 10.98-12.05					Estate (Compact executive car-D Segment)			
2.0 (GXE10) (1G-FE)		Gasolina	RWD	1988	114	155	01.99-06.01	■
2.0 (GXE10) (1G-GE)		Gasolina	RWD	1988	114	155	01.99-06.01	■
2.0 4WD (GXE15) (1G-FE)		Gasolina	4WD	1988	114	155	01.01-12.05	■
2.0 4WD (GXE15) (1G-GE)		Gasolina	4WD	1988	114	155	01.01-12.05	■
2.0 (GXE10) (1G-FE)		Gasolina	RWD	1988	118	160	07.01-07.05	■
2.0 (GXE10) (1G-GE)		Gasolina	RWD	1988	118	160	07.01-07.05	■
2.0 (GXE15) (1G-FE)		Gasolina	4WD	1988	118	160	07.01-07.05	■
2.0 (GXE15) (1G-GE)		Gasolina	4WD	1988	118	160	07.01-07.05	■
3.0 (JCE10) (2JZ-GE)		Gasolina	RWD	2997	157	214	07.01-11.05	■
3.0 (JCE10) (2JZ-GE)		Gasolina	RWD	2997	162	220	07.01-11.05	■
ARISTO II (_S16_) 08.97-10.04					Saloon (Executive car-E Segment)			
3.0 (JZS160) (2JZ-GE)		Gasolina	RWD	2997	170	231	08.97-09.04	■
3.0 (JZS161) (2JZ-GTE)	Eq.V_ TOM'S/MODELISTA	Gasolina	RWD	2997	206	280	08.97-09.04	■
4.3		Gasolina	FWD	4293	224	305	04.99-09.04	■
BREVIS (JCG1_) 10.99-06.07					Saloon (Executive car-E Segment)			
2.5 4WD (JCG15) (1JZ-FSE)		Gasolina	4WD	2491	147	200	10.99-09.02	■
3.0 (JCG11) (2JZ-FSE)		Gasolina	RWD	2997	162	220	10.99-06.07	■
CELSIOR II (UCF2_) 05.93-08.00					Saloon (Luxury car-F Segment)			
4.0 (UCF20,UCF21) (1UZ-FE)		Gasolina	RWD	3969	206	280	07.97-08.00	■
CELSIOR III (UCF3_) 09.00-08.06					Saloon (Luxury car-F Segment)			
4.3 VVTi (UCF30, UCF31) (3UZ-FE)		Gasolina	RWD	4293	208	283	09.00-08.06	■
CROWN XI (_S17_) 09.99-08.03					Estate (Luxury car-F Segment)			
3.0		Gasolina	FWD	2997	147	200	09.99-08.03	■
CROWN XI / ROYAL (_S17_) 09.99-05.04					Saloon (Luxury car-F Segment)			
2.0		Gasolina	FWD	1988	103	140	09.99-07.02	■
2.5 (JZS171)		Gasolina	RWD	2491	206	280	09.99-11.03	■
3.0		Gasolina	FWD	2997	147	200	09.99-08.03	■
4.0		Gasolina	FWD	3969	206	280	09.99-05.04	■
LAND CRUISER (_J7_ , _JL7_) 11.84-					Platform/Chassis (Off-Road SUV-J Segment)			
4.0 4x4 (GRJ79) (1GR-FE)		Gasolina	4WD	3956	170	231	03.07-	■
MARK II 01.02-06.07					Estate (Executive car-E Segment)			
2.0 VVTi (GX110) (1G-FE)		Gasolina	RWD	1988	118	160	01.02-06.07	■
2.0 VVTi 4WD (GX115) (1G-FE)		Gasolina	4WD	1988	118	160	01.02-06.07	■
2.5 (JZX110) (1JZ-FSE)		Gasolina	RWD	2491	147	200	01.02-12.04	■
MARK II (_X11_) 10.00-11.04					Saloon (Executive car-E Segment)			
2.0 (GX110) (1G-FE)		Gasolina	RWD	1988	118	160	10.00-11.04	■
2.0 4WD (GX115) (1G-FE)		Gasolina	4WD	1988	118	160	10.00-11.04	■
2.5 4WD (JZX115) (1JZ-GE)		Gasolina	4WD	2491	144	196	10.00-10.02	■
2.5 (JZX110) (1JZ-FSE)		Gasolina	RWD	2491	147	200	10.02-11.04	■

LISTA DE APLICACIONES - BUYERS GUIDE

2.5 4WD (JZX115) (1JZ-GE)		Gasolina	4WD	2491	147	200	10.02-11.04	■
2.5 (JZX110) (1JZ-GTE)		Gasolina	RWD	2491	206	280	10.00-11.04	■
ORIGIN (JCG1_) 08.00-03.01					Saloon (Luxury car-F Segment)			
3.0		Gasolina	FWD	2997	157	214	08.00-03.01	■
PROGRÉS (JCG1_) 10.97-12.07					Saloon (Luxury car-F Segment)			
2.5 (JCG10) (1JZ-FSE)	10/02-	Gasolina	RWD	2491	147	200	10.97-07.07	■
2.5 4WD (JCG15) (1JZ-FSE)		Gasolina	4WD	2491	147	200	01.00-12.07	■
3.0 (JCG11) (2JZ-GE)		Gasolina	RWD	2997	158	215	05.98-07.04	■
3.0 (JCG11) (2JZ-FSE)		Gasolina	RWD	2997	162	220	10.97-07.07	■
SOARER IV (_Z4_) 10.00-10.05					Coupe (Luxury car-F Segment)			
4.3 Wti (UZZ40) (3UZ-FE)		Gasolina	RWD	4293	208	283	10.00-10.05	■
VEROSSA (_X11_) 10.00-04.04					Saloon (Executive car-E Segment)			
2.0 VVTi (GX110) (1G-FE)		Gasolina	RWD	1988	118	160	10.00-11.03	■
2.0 VVTi 4WD (GX115) (1G-FE)		Gasolina	4WD	1988	118	160	10.00-11.03	■
2.5 VVTi (JZX110) (1JZ-FSE)	Eq.V_ 20/25/V25/VR25	Gasolina	RWD	2491	147	200	10.00-11.03	■
2.5 VVTi (JZX110) (1JZ-GTE)		Gasolina	RWD	2491	206	280	10.00-11.03	■