

LISTA DE APLICACIONES - BUYERS GUIDE

182278



8 424073 169471

Qty: 300

Weight: 1.265

O.E.M.	MAKE
2294 9931	CADILLAC
2334 1199	CADILLAC
2334 1200	CADILLAC
2334 4214	GMC
2334 4220	CHEVROLET
8476 9879	CADILLAC
8511 5097	CHEVROLET

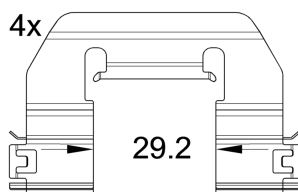
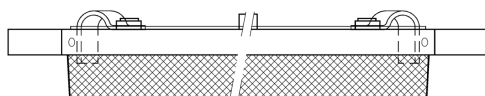
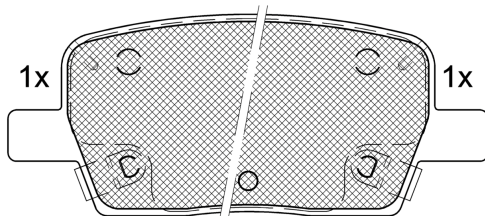
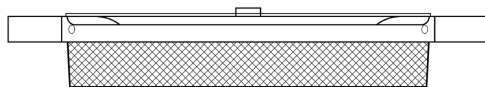
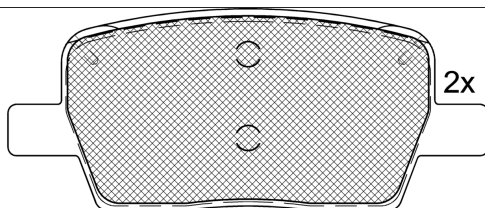

1-Ref. 690471 E

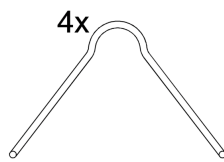

1-Ref.690503 E

182278



90R-02A0111/5083



Ferodo

114.6x48.1x17.5

WVA	FMSI
22464	D1877-9105
22465	D1914-9105
22466	

MAKE

BUICK (SGM)
 CADILLAC
 CADILLAC (SGM)
 CHEVROLET
 CHEVROLET (SGM)
 GMC



Trac.	CC	Kw	CV
-------	----	----	----



Front / Rear

BUICK (SGM)

ENCLAVE (SN3) 11.19-

Closed Off-Road Vehicle (Luxury Crossover SUV-J Segment)

28T	Gasolina	FWD	1998	174	237	11.19-	■
28T AWD	Gasolina	4WD	1998	174	237	11.19-	■

CADILLAC

CT6 11.15-

Saloon (Luxury car-F Segment)

2.0 Turbo	Gasolina	FWD	1998	203	276	11.15-	■
2.0 Turbo	Gasolina	FWD	1998	203	276	11.15-	■
3.0 Turbo	Gasolina	FWD	2990	298	405	11.15-	■
3.0 Turbo AWD (LGW)	Gasolina	4WD	2990	298	405	11.15-12.19	■
3.0 Turbo AWD (LGW)	Gasolina	4WD	2990	307	418	01.16-12.19	■
3.6	Gasolina	FWD	3564	250	340	11.15-	■
3.6 AWD (LGX)	Gasolina	4WD	3640	250	340	11.15-12.20	■

XT5 05.16-

SUV (Luxury Crossover SUV-J Segment)

3.6 (LGX)	Gasolina	FWD	3640	231	314	05.16-	■
3.6 AWD (LGX)	Gasolina	4WD	3640	231	314	05.16-	■

CADILLAC (SGM)

CT6 (CK1) 01.16-

Saloon (Luxury car-F Segment)

28T 2.0	Gasolina	FWD	1998	203	276	01.16-	■
40T 3.0	Gasolina	FWD	2990	298	405	01.16-	■

XT5 (SN1) 04.16-

SUV (Luxury Crossover SUV-J Segment)

28T	Gasolina	FWD	1998	177	241	06.19-04.20	■
28T AWD	Gasolina	4WD	1998	177	241	06.19-04.20	■

LISTA DE APLICACIONES - BUYERS GUIDE

25T		Gasolina	FWD	1998	184	250	04.16-	■
28T		Gasolina	FWD	1998	198	269	04.16-	■
28E AWD		Gasol./el éc.	4WD	1998	198	269	08.17-12.19	■
XT6 (SN2) 07.19-					SUV (Luxury Crossover SUV-J Segment)			
28T		Gasolina	FWD	1998	177	241	07.19-	■
28T AWD		Gasolina	4WD	1998	177	241	07.19-	■
XTS (EG4) 03.13-					Saloon (Luxury car-F Segment)			
2.0 T	01/17-	Gasolina	FWD	1998	198	269	03.13-	■
3.6	01/17-	Gasolina	FWD	3564	227	309	03.13-	■
CHEVROLET								
CAMARO V 02.09-12.15					Coupe (Pony car-F Segment)			
6.2		Gasolina	RWD	6162	295	401	03.12-12.15	■
CAMARO VI 09.15-					Convertible (Pony car-F Segment)			
2.0 Turbo (LTG)	01/17-, JL9, Performance brakes	Gasolina	RWD	1998	202	275	08.16-	■
2.0 Turbo	JL9	Gasolina	RWD	1998	205	279	09.15-	■
3.6 (LGX)	JL9, J55	Gasolina	RWD	3640	250	340	05.16-	■
6.2 (LT1(376CUV8))	01/17-	Gasolina	RWD	6162	333	453	06.16-	■
CAMARO VI 09.15-					Coupe (Pony car-F Segment)			
2.0 Turbo	Performance brakes, A1X	Gasolina	RWD	1998	175	238	01.16-	■
2.0 Turbo (LTG)	01/17-, JL9, Performance brakes, A1X	Gasolina	RWD	1998	202	275	08.16-	■
2.0 Turbo	JL9	Gasolina	RWD	1998	203	276	01.16-	■
2.0 Turbo	01/17-, JL9	Gasolina	RWD	1998	205	279	09.15-	■
3.6 (LGX)	01/17-	Gasolina	RWD	3640	250	340	09.15-	■
6.2 (LT1(376CUV8))	01/17-	Gasolina	RWD	6162	333	453	06.16-	■
6.2 (LT1(376CUV8))	01/17-	Gasolina	RWD	6162	339	461	09.15-	■
CHEVROLET (SGM)								
BLAZER (SN4) 04.20-					SUV (Luxury Crossover SUV-J Segment)			
650T		Gasolina	FWD	1998	174	237	04.20-	■
650T a las 4 ruedas		Gasolina	4WD	1998	174	237	04.20-	■
GMC								
ACADIA II (TN1) 05.17-					SUV (Compact SUV-J Segment)			
2.5		Gasolina	FWD	2457	144	196	05.17-	■