

LISTA DE APLICACIONES - BUYERS GUIDE

182306



8 424073 181794

Qty: 300

Weight: 2.220

O.E.M.	MAKE
58101-D4A80	KIA
58101-G8A30	HYUNDAI
58101-I3A00	HYUNDAI
58101-K9A10	HYUNDAI
58101-S0A00	HYUNDAI
58101-S0A10	HYUNDAI
58101-S0A10 SK1	HYUNDAI

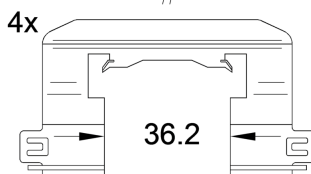
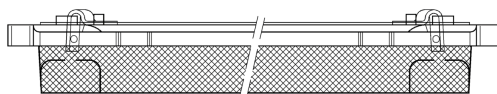
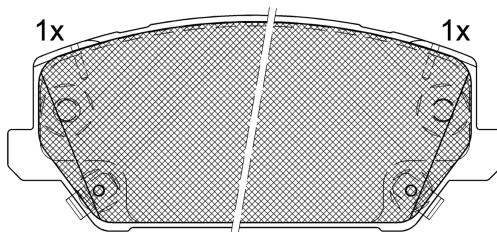
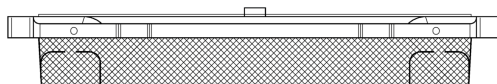
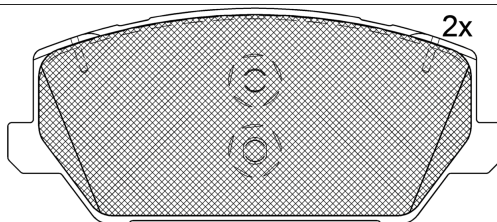

1-Ref. 690458 E

182306



90R-02A0111/5074



Galfer

140.6x61.4x20

WVA	FMSI
22855	D2211-9451
22856	
22857	
MAKE	
HONDA (GAC)	
HYUNDAI	
KIA	



Trac.	CC	Kw	CV
-------	----	----	----



Front / Rear

HONDA (GAC)

BREEZE (RY_) 11.19-

SUV ()

240T	Gasolina	FWD	1498	142	193	11.19-	■
240T AWD	Gasolina	4WD	1498	142	193	11.19-	■
HEV (LFB11)	Gasol./el éc.	FWD	1993	107	145	11.19-	■
HEV (LFB11)	Gasol./el éc.	FWD	1993	158	215	11.19-	■

HYUNDAI

GRANDEUR VI / AZERA VI (IG) 11.16-

Saloon (Executive car-E Segment)

2.4 GDI (G4KJ)	Gasolina	FWD	2359	140	190	11.16-	■
3.0 MPI (G6DE)	Gasolina	FWD	2999	184	250	10.17-	■
3.0 GDi (G6DL)	Gasolina	FWD	2999	192	261	11.16-	■
3.3 GDI	Gasolina	FWD	3342	213	290	11.16-	■
3.5 (G6DC)	Gasolina	FWD	3470	213	290	10.17-	■

i30 III (PDE, PD, PDEN) 11.16-

Hatchback (Compact car-C Segment)

2.0 N (G4KH)	Rim 18	Gasolina	FWD	1998	184	250	07.17-	■
2.0 N (G4KH)		Gasolina	FWD	1998	184	250	07.17-	■
2.0 N (G4KH)	Rim 18, Rim 19	Gasolina	FWD	1998	202	275	07.17-	■
2.0 N (G4KH)		Gasolina	FWD	1998	202	275	07.17-	■
2.0 N		Gasolina	FWD	1998	206	280	03.21-	■
2.0 N		Gasolina	FWD	1998	206	280	03.21-	■
2.0		Gasolina	FWD	1999	120	163	11.16-	■

KONA (OS, OSE, OSI) 06.17-

SUV (Subcompact SUV-B Segment)

2.0 N	Gasolina	FWD	1998	206	280	07.21-03.23	■
-------	----------	-----	------	-----	-----	-------------	---

LISTA DE APLICACIONES - BUYERS GUIDE

VELOSTER II (JS, JSN) 01.18-					Coupe (Supermini car-B Segment)			
1.4 T-GDI	01/19-	Gasolina	FWD	1353	103	140	01.18-	■
KIA								
OPTIMA IV / K5 (JF) 09.15-					Saloon (Executive car-E Segment)			
2.0 T-GDI (G4KH)		Gasolina	FWD	1998	175	238	06.18-12.19	■
2.0 T-GDI (G4KH)		Gasolina	FWD	1998	180	245	09.15-12.19	■
OPTIMA IV / K5 Sport Wagon (JF) 09.16-					Estate (Executive car-E Segment)			
2.0 T-GDi GT (G4KH)		Gasolina	FWD	1998	175	238	01.18-12.19	■
2.0 T-GDI (G4KH)		Gasolina	FWD	1998	180	245	09.16-12.19	■
2.0 Gdi Hybrid (G4NG)		Gasol./el éc.	FWD	1999	115	156	04.17-	■