

LISTA DE APLICACIONES - BUYERS GUIDE

182314



8 424073 183774

Qty: 300

Weight: 1.760

O.E.M.	MAKE
58101-F2A00	HYUNDAI
58101-F3A00	HYUNDAI
58101-G2A00	KIA
58101-G2A10	KIA

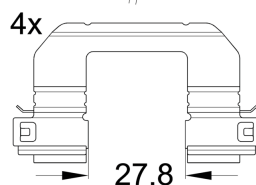
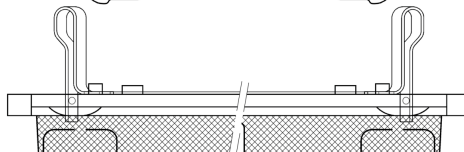
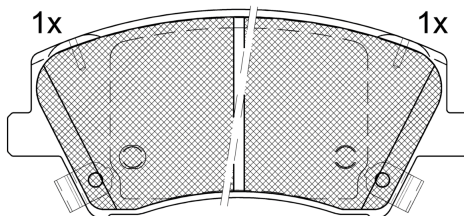
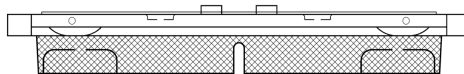
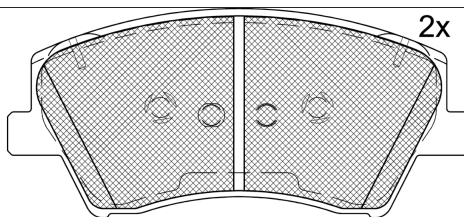

1-Ref. 690447 E

182314



90R-02A0111/5234



Mando

132.7x59.9x17.6

WVA	FMSI
22518	D1912-9143
22519	
22520	
MAKE	
HYUNDAI	
HYUNDAI (BEIJING)	
KIA	



Trac.	CC	Kw	CV
-------	----	----	----



Front / Rear

HYUNDAI

ELANTRA IV / AVANTE (HD) 11.05-12.23

1.6 CVVT	Rim 15	Gasolina	FWD	1591
----------	--------	----------	-----	------

Saloon (Compact car-C Segment)

89	121	01.16-12.23	■
----	-----	-------------	---

ELANTRA V / FLUIDIC ELANTRA (MD, UD) 09.10-

1.6 CRDI (D4FB)		Diesel	FWD	1582
-----------------	--	--------	-----	------

Saloon (Compact car-C Segment)

100	136	10.15-	■
-----	-----	--------	---

ELANTRA VI / AVANTE (AD, ADA) 09.15-

1.4		Gasolina	FWD	1353
1.6		Gasolina	FWD	1591
1.6		Gasolina	FWD	1591
1.6		Gasolina	FWD	1591
1.6 SR Turbo (G4FJ)		Gasolina	FWD	1591
2.0 (G4NA)		Gasolina	FWD	1999
2.0 (G4NH)		Gasolina	FWD	1999
2.0 (G4NA)		Gasolina	FWD	1999
2.0 MPi (G4NA)		Gasolina	FWD	1999
1.6 D (D4FB)		Diesel	FWD	1582

Saloon (Compact car-C Segment)

95	129	06.16-	■
88	120	02.16-	■
94	128	02.16-12.20	■
97	132	09.15-12.20	■
150	204	02.16-12.20	■
110	150	02.16-12.20	■
110	150	02.16-12.20	■
112	152	10.15-12.20	■
115	156	10.17-09.22	■
100	136	02.16-12.20	■

IONIQ (AE) 03.16-

1.6 GDI Hybrid		Gasol./el éc.	FWD	1580
1.6 GDI Hybrid (G4LE)		Gasol./el éc.	FWD	1580
1.6 GDI Hybrid (G4LE)		Gasol./el éc.	FWD	1580
1.6 GDI Plug-in Hybrid		Gasol./el éc.	FWD	1580
Elektro		Eléctrico	FWD	

Hatchback (Compact car-C Segment)

77	105	03.16-	■
77	105	03.16-	■
104	141	03.16-07.22	■
104	141	03.16-07.22	■
25	34	03.16-	■

LISTA DE APLICACIONES - BUYERS GUIDE

Electric (EM09)	Eléctrico	FWD		88	120	03.16-08.19	■
Electric (EM10)	Eléctrico	FWD		100	136	07.19-07.22	■
HYUNDAI (BEIJING)							
ELANTRA III / LINGDONG (AD) 03.16-				Saloon (Compact car-C Segment)			
1.6	Gasolina	FWD	1591	94	128	03.16-	■
1.6	Gasolina	FWD	1591	95	130	03.16-	■
KIA							
NIRO (DE) 09.16-				SUV (Mini SUV-J Segment)			
1.6 GDI Hybrid (G4LE)	Gasol./el éc.	FWD	1580	77	105	09.16-	■
1.6 GDI Hybrid	Gasol./el éc.	FWD	1580	77	105	09.16-	■
1.6 GDI Hybrid	Gasol./el éc.	FWD	1580	104	141	09.16-08.22	■
1.6 GDI Plug-in Hybrid (G4LE)	Gasol./el éc.	FWD	1580	104	141	09.16-08.22	■
1.6 GDI Hybrid	Gasol./el éc.	FWD	1580	107	145	09.16-	■
E-NIRO	Eléctrico	FWD		100	136	08.18-08.22	■
E-NIRO (EM16)	Eléctrico	FWD		150	204	08.18-08.22	■
NIRO Van (DE) 09.16-				SUV Van (Mini SUV-J Segment)			
GDI Hybrid (G4LE)	Gasol./el éc.	FWD	1580	77	105	09.16-	■
GDI Hybrid	Gasol./el éc.	FWD	1580	104	141	09.16-	■