

LISTA DE APLICACIONES - BUYERS GUIDE

182337



8 424073 188014

Qty: 300

Weight: 2.010

| O.E.M. | MAKE |
|---------------|---------------|
| 000 420 51 03 | - |
| 000 420 69 02 | MERCEDES-BENZ |
| 000 420 70 00 | MERCEDES-BENZ |

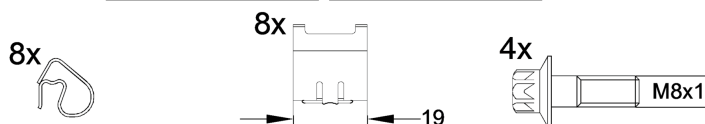
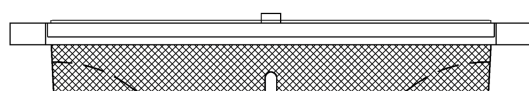
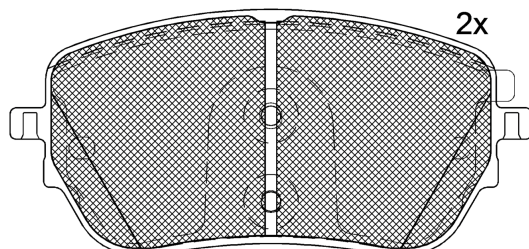
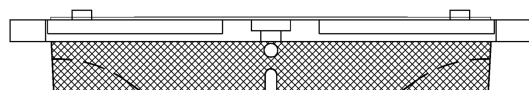
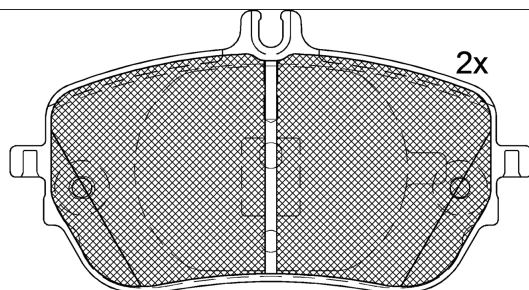

1-Ref. 640237 E 1-Ref. 690326 E 2-Ref. 690327 E

182337



90R-02A0111/5357



Chassis Brake Int. (Bosch)

133.9x62.9x19

133.9x72.3x19

| WVA | FMSI |
|----------------------|------------|
| 22940 | D2502-9734 |
| 22941 | |
| 22988 | |
| 22989 | |
| MAKE | |
| MERCEDES-BENZ | |
| MERCEDES-BENZ (BBDC) | |



| Trac. | CC | Kw | CV |
|-------|----|----|----|
|-------|----|----|----|



Front / Rear

MERCEDES-BENZ

| A-Class IV (W177) 03.18- | | | | | | Hatchback (Compact car-C Segment) | | | |
|--|--|---------------|-----|------|-----|-----------------------------------|--------|--|---|
| A 160 (177.082) (M 282.914) | AMG Sports Package | Gasolina | FWD | 1332 | 80 | 109 | 06.18- | | ■ |
| A 180 (177.084) (M 282.914) | AMG Sports Package | Gasolina | FWD | 1332 | 100 | 136 | 06.18- | | ■ |
| A 200 (177.087) (M 282.914) | AMG Sports Package | Gasolina | FWD | 1332 | 110 | 150 | 06.18- | | ■ |
| A 200 (177.087) (M 282.914) | AMG Sports Package | Gasolina | FWD | 1332 | 120 | 163 | 03.18- | | ■ |
| A 200 4-matic (177.088) (M 282.914) | Syst. Standard, SA 950, AMG Sports Package | Gasolina | 4WD | 1332 | 120 | 163 | 10.20- | | ■ |
| A 180 Mild-Hybrid (177.184) | | Gasol./el éc. | FWD | 1332 | 100 | 136 | 10.22- | | ■ |
| A 200 Mild-Hybrid (177.187) | | Gasol./el éc. | FWD | 1332 | 120 | 163 | 10.22- | | ■ |
| A 160 d (177.002) (OM 608.915) | AMG Sports Package | Diesel | FWD | 1461 | 70 | 95 | 05.19- | | ■ |
| A 180 d (177.003) (OM 608.915) | AMG Sports Package | Diesel | FWD | 1461 | 85 | 116 | 03.18- | | ■ |
| A 180 d (177.010) (OM 654.820) | Syst. Standard, SA 950, AMG Sports Package | Diesel | FWD | 1950 | 85 | 116 | 10.20- | | ■ |
| A 180 d (177.010) (OM 654.920) | Syst. Standard, SA 950, AMG Sports Package | Diesel | FWD | 1950 | 85 | 116 | 10.20- | | ■ |
| A 200 d (177.012) (OM 654.920) | AMG Sports Package | Diesel | FWD | 1950 | 110 | 150 | 11.18- | | ■ |
| A 200 d 4-matic (177.013) (OM 654.920) | AMG Sports Package | Diesel | 4WD | 1950 | 110 | 150 | 10.19- | | ■ |
| A-Class IV (V177) 09.18- | | | | | | Saloon (Compact car-C Segment) | | | |
| A 180 (177.184) (M 282.914) | AMG Sports Package | Gasolina | FWD | 1332 | 100 | 136 | 04.19- | | ■ |
| A 200 (177.187) (M 282.914) | AMG Sports Package | Gasolina | FWD | 1332 | 110 | 150 | 09.18- | | ■ |
| A 200 (177.187) (M 282.914) | AMG Sports Package | Gasolina | FWD | 1332 | 120 | 163 | 09.18- | | ■ |
| A 200 4-matic (177.188) (M 282.914) | Syst. Standard, SA 950, AMG Sports Package | Gasolina | 4WD | 1332 | 120 | 163 | 10.20- | | ■ |
| A 180 Mild-Hybrid (177.184) | | Gasol./el éc. | FWD | 1332 | 100 | 136 | 10.22- | | ■ |

LISTA DE APLICACIONES - BUYERS GUIDE

| | | | | | | | | |
|--|--|---------------|-----|------|---|-----|-------------|---|
| A 200 Mild-Hybrid (177.187) | | Gasol./el éc. | FWD | 1332 | 120 | 163 | 10.22- | ■ |
| A 160 d (177.102) (OM 608.915) | AMG Sports Package | Diesel | FWD | 1461 | 70 | 95 | 10.19- | ■ |
| A 180 d (177.103) (OM 608.915) | AMG Sports Package | Diesel | FWD | 1461 | 85 | 116 | 09.18- | ■ |
| A 180 d (177.110) (OM 654.820) | Syst. Standard, SA 950, AMG Sports Package | Diesel | FWD | 1950 | 85 | 116 | 10.20- | ■ |
| A 180 d (177.110) (OM 654.920) | Syst. Standard, SA 950, AMG Sports Package | Diesel | FWD | 1950 | 85 | 116 | 10.20- | ■ |
| A 200 d (177.112) (OM 654.920) | AMG Sports Package | Diesel | FWD | 1950 | 110 | 150 | 08.19- | ■ |
| A 200 d 4-matic (177.113) (OM 654.920) | AMG Sports Package | Diesel | 4WD | 1950 | 110 | 150 | 10.19- | ■ |
| B-Class III Sports Tourer (W247) 12.18- | | | | | Hatchback (Compact MPV-M1 Segment) | | | |
| B 160 (247.082) (M 282.914) | AMG Sports Package | Gasolina | FWD | 1332 | 80 | 109 | 04.19- | ■ |
| B 180 (247.084) (M 282.914) | Eq.V_ M282+M14+950, AMG Sports Package | Gasolina | FWD | 1332 | 100 | 136 | 12.18- | ■ |
| B 200 (247.087) (M 282.914) | AMG Sports Package | Gasolina | FWD | 1332 | 110 | 150 | 01.19- | ■ |
| B 200 (247.087) (M 282.914) | Eq.V_ M282+M14+950, AMG Sports Package | Gasolina | FWD | 1332 | 120 | 163 | 12.18- | ■ |
| B 200 4-matic (247.088) (M 282.914) | AMG Sports Package, SA 950, Syst. Standard | Gasolina | 4WD | 1332 | 120 | 163 | 10.20- | ■ |
| B 180 Mild Hybrid (247.084) | | Gasol./el éc. | FWD | 1332 | 100 | 136 | 11.22- | ■ |
| B 200 Mild Hybrid (247.087) | | Gasol./el éc. | FWD | 1332 | 120 | 163 | 11.22- | ■ |
| B 160 d (247.002) (OM 608.915) | M-sport package, AMG Sports Package | Diesel | FWD | 1461 | 70 | 95 | 05.19- | ■ |
| B 180 d (247.003) (OM 608.915) | Eq.V_ M608+M15+950, AMG Sports Package | Diesel | FWD | 1461 | 85 | 116 | 12.18- | ■ |
| B 180 d (247.010) (OM 654.820) | AMG Sports Package, SA 950, Syst. Standard | Diesel | FWD | 1950 | 85 | 116 | 10.20- | ■ |
| B 180 d (247.010) (OM 654.920) | AMG Sports Package, SA 950, Syst. Standard | Diesel | FWD | 1950 | 85 | 116 | 10.20- | ■ |
| B 200 d (247.012) (OM 654.920) | Eq.V_ M608+M15+950, AMG Sports Package | Diesel | FWD | 1950 | 110 | 150 | 12.18- | ■ |
| B 200 d 4-matic (247.013) (OM 654.920) | AMG Sports Package | Diesel | 4WD | 1950 | 110 | 150 | 10.19-09.21 | ■ |
| CLA-Class II (C118) 03.19- | | | | | Coupe (Compact executive car-D Segment) | | | |
| CLA 180 (118.384) (M 282.914) | AMG Sports Package | Gasolina | FWD | 1332 | 100 | 136 | 03.19- | ■ |
| CLA 200 (118.387) (M 282.914) | AMG Sports Package | Gasolina | FWD | 1332 | 110 | 150 | 03.19- | ■ |
| CLA 200 (118.387) (M 282.914) | AMG Sports Package | Gasolina | FWD | 1332 | 120 | 163 | 03.19- | ■ |
| CLA 200 4-matic (118.388) (M 282.914) | Syst. Standard | Gasolina | 4WD | 1332 | 120 | 163 | 10.20- | ■ |
| CLA 180 Mild-Hybrid (118.684) | | Gasol./el éc. | FWD | 1332 | 100 | 136 | 03.23- | ■ |
| CLA 250 e (118.386) (M 282.914) | | Gasol./el éc. | FWD | 1332 | 118 | 160 | 06.20- | ■ |
| CLA 200 Mild-Hybrid (118.687) | | Gasol./el éc. | FWD | 1332 | 120 | 163 | 03.23- | ■ |
| CLA 250 e (118.385) | | Gasol./el éc. | FWD | 1332 | 160 | 218 | 03.23- | ■ |
| CLA 250 e (118.386) (M 282.914) | SA B01 | Gasol./el éc. | FWD | 1332 | 160 | 218 | 06.20- | ■ |
| CLA 180 d (118.303) (OM 608.915) | sports package | Diesel | FWD | 1461 | 85 | 116 | 03.19- | ■ |
| CLA 180 d (118.310) (OM 654.820) | SA U28,M006 | Diesel | FWD | 1950 | 85 | 116 | 10.20- | ■ |
| CLA 180 d (118.310) (OM 654.920) | SA U28,M006 | Diesel | FWD | 1950 | 85 | 116 | 10.20- | ■ |
| CLA 200 d (118.312) (OM 654.920) | AMG Sports Package | Diesel | FWD | 1950 | 110 | 150 | 04.19- | ■ |
| CLA 200 d 4-matic (118.313) (OM 654.920) | | Diesel | 4WD | 1950 | 110 | 150 | 04.19- | ■ |
| CLA-Class II Shooting Brake (X118) 06.19- | | | | | Estate (Compact executive car-D Segment) | | | |
| CLA 180 (118.684) (M 282.914) | AMG Sports Package | Gasolina | FWD | 1332 | 100 | 136 | 06.19- | ■ |
| CLA 200 (118.687) (M 282.914) | AMG Sports Package | Gasolina | FWD | 1332 | 110 | 150 | 06.19- | ■ |
| CLA 200 (118.687) (M 282.914) | AMG Sports Package | Gasolina | FWD | 1332 | 120 | 163 | 06.19- | ■ |
| CLA 180 Mild-Hybrid (118.684) | | Gasol./el éc. | FWD | 1332 | 100 | 136 | 03.23- | ■ |

LISTA DE APLICACIONES - BUYERS GUIDE

| | | | | | | | | |
|--|--------------------|---------------|-----|------|------------------------------------|-----|--------|---|
| CLA 250 e (118.686) (M 282.914) | | Gasol./el éc. | FWD | 1332 | 118 | 160 | 06.20- | ■ |
| CLA 200 Mild-Hybrid (118.687) | | Gasol./el éc. | FWD | 1332 | 120 | 163 | 03.23- | ■ |
| CLA 250 e (118.685) | | Gasol./el éc. | FWD | 1332 | 160 | 218 | 03.23- | ■ |
| CLA 250 e (118.686) (M 282.914) | SA B01 | Gasol./el éc. | FWD | 1332 | 160 | 218 | 06.20- | ■ |
| CLA 180 d (118.603) (OM 608.915) | AMG Sports Package | Diesel | FWD | 1461 | 85 | 116 | 06.19- | ■ |
| CLA 180 d (118.610) (OM 654.820) | Syst. Standard | Diesel | FWD | 1950 | 85 | 116 | 10.20- | ■ |
| CLA 180 d (118.610) (OM 654.920) | Syst. Standard | Diesel | FWD | 1950 | 85 | 116 | 10.20- | ■ |
| CLA 200 d (118.612) (OM 654.920) | AMG Sports Package | Diesel | FWD | 1950 | 110 | 150 | 06.19- | ■ |
| CLA 200 d 4-matic (118.613) (OM 654.920) | AMG Sports Package | Diesel | 4WD | 1950 | 110 | 150 | 10.19- | ■ |
| GLA-Class II (H247) 02.20- | | | | | SUV (Compact SUV-J Segment) | | | |
| GLA 180 (247.784) (M 282.914) | | Gasolina | FWD | 1332 | 100 | 136 | 07.20- | ■ |
| GLA 200 (247.787) (M 282.914) | | Gasolina | FWD | 1332 | 120 | 163 | 02.20- | ■ |
| MERCEDES-BENZ (BBDC) | | | | | | | | |
| GLA-Class II (H247) 07.20- | | | | | SUV (Compact SUV-J Segment) | | | |
| GLA 180 (247.784) (M 282.914) | | Gasolina | FWD | 1332 | 100 | 136 | 09.20- | ■ |
| GLA 200 (247.787) (M 282.914) | | Gasolina | FWD | 1332 | 120 | 163 | 07.20- | ■ |