

LISTA DE APLICACIONES - BUYERS GUIDE

182346



Qty: 300

Weight: 1.125

O.E.M.	MAKE
3 147 147 1	VOLVO
3 168 703 3	VOLVO
3 227 693 3	VOLVO
3 227 693 4	VOLVO

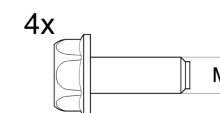
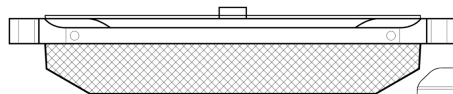
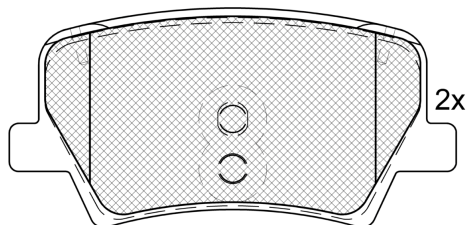
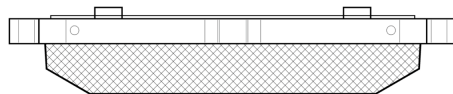
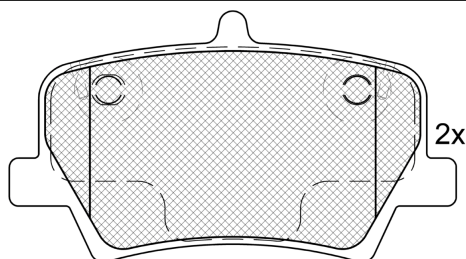

2-Ref. 690383 E

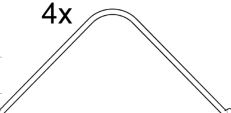

1-Ref. 690524 E

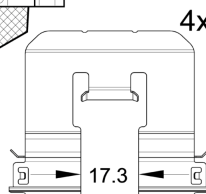

1-Ref. 690650 E

182346

E 9 90R-02A0111/5211



Trw

98.9x48.6x17.3

98.9x55.6x17.3

WVA	FMSI
20510	D2136-9373
20552	
22000	
22999	
MAKE	
VOLVO	
VOLVO ASIA	



Trac.	CC	Kw	CV
-------	----	----	----



Front / Rear

VOLVO

XC40 (536) 10.17-

SUV (Compact SUV-J Segment)

Model	Ref.	Motor	Trac.	CC	Kw	CV	Year	Applicable
T2 (B 3154 T9)	RC01,RC02, Rim 17	Gasolina	FWD	1477	95	129	06.19-	■
T3	RC01,RC02, FC22,FC19	Gasolina	FWD	1477	110	150	12.20-12.22	■
T3 (B 3154 T)	RC01,RC02	Gasolina	FWD	1477	115	156	03.18-03.19	■
T3 (B 3154 T2)	RC01,RC02, Rim 17	Gasolina	FWD	1477	120	163	03.19-12.22	■
T3 (B 3154 T7)	RC01,RC02, Rim 17	Gasolina	FWD	1477	120	163	03.19-12.22	■
2.0 D3	RC01,RC02	Gasolina	FWD	1969	110	150	10.17-	■
T4 (B 4204 T47)	RC01,RC02, Rim 17	Gasolina	FWD	1969	140	190	09.18-12.21	■
T4 AWD (B 4204 T47)	RC01,RC02	Gasolina	4WD	1969	140	190	09.18-	■
T5 AWD (B 4204 T14)	RC01,RC02	Gasolina	4WD	1969	182	247	10.17-09.21	■
T5 AWD (B 4204 T14)	RC01,RC02, Rim 17	Gasolina	4WD	1969	183	249	10.17-12.22	■
T5 AWD (B 4204 T18)	RC01,RC02, Rim 17	Gasolina	4WD	1969	183	249	10.17-12.22	■
T5 Polestar AWD (B 4204 T20)	RC01,RC02, Rim 17	Gasolina	4WD	1969	183	249	10.17-09.19	■
T5 AWD (B 4204 T14)	Rim 17	Gasolina	4WD	1969	185	252	01.18-12.22	■
T5 AWD (B 4204 T18)	Rim 17	Gasolina	4WD	1969	185	252	01.18-12.22	■
T5 Plug-in Hybrid Polestar Performance	RC01,RC02	Gasol./el éc.	FWD	1477	143	194	06.19-	■
T4 Plug-in Hybrid (B 3154 T10)	RC01,RC02, FC19,FC22	Gasol./el éc.	FWD	1477	155	211	06.20-	■
T5 Plug-in Hybrid (B 3154 T5)	RC01,RC02, Rim 17	Gasol./el éc.	FWD	1477	193	262	06.19-	■
B3 Mild-Hybrid	RC01,RC02	Gasol./el éc.	FWD	1969	120	163	01.22-	■
B4 Mild-Hybrid (B 420 T6)	Rim 17, RC01,RC02	Gasol./el éc.	FWD	1969	145	197	09.19-	■
B4 Mild-Hybrid AWD (B 420 T6)	Rim 17, RC01,RC02	Gasol./el éc.	4WD	1969	145	197	09.19-	■

LISTA DE APLICACIONES - BUYERS GUIDE

B5 Mild-Hybrid AWD (B 420 T10)	RC01,RC02	Gasol./el éc.	4WD	1969	183	249	03.22-12.23	■
B5 Mild-Hybrid AWD (B 420 T2)	Rim 17, RC01,RC02	Gasol./el éc.	4WD	1969	184	250	09.19-12.23	■
Recharge		Eléctrico	FWD		170	231	02.22-12.22	■
Recharge AWD		Eléctrico	4WD		300	408	11.20-	■
Recharge AWD		Eléctrico	4WD		300	408	11.20-	■
D3 (D 4204 T16)	RC01,RC02, Rim 17	Diesel	FWD	1969	110	150	09.18-09.21	■
D3 AWD (D 4204 T16)	RC01,RC02, Rim 17	Diesel	4WD	1969	110	150	09.18-09.21	■
D3 Polestar		Diesel	FWD	1969	118	160	12.19-12.21	■
D3 Polestar AWD		Diesel	4WD	1969	118	160	12.19-12.21	■
D4 AWD (D 4204 T12)	RC01,RC02	Diesel	4WD	1969	140	190	10.17-09.21	■
D4 Polestar	RC01,RC02	Diesel	FWD	1969	147	200	01.19-	■
D4 Polestar AWD (D 4204 T12)	RC01,RC02, Rim 17	Diesel	4WD	1969	147	200	01.19-09.21	■

VOLVO ASIA

XC40 05.19-					SUV (Compact SUV-J Segment)			
T3	RC01,RC02	Gasolina	FWD	1477	120	163	05.19-	■
T4 AWD	RC01,RC02	Gasolina	4WD	1969	140	190	05.19-	■
T5 AWD	RC01,RC02	Gasolina	4WD	1969	185	252	05.19-	■