

LISTA DE APLICACIONES - BUYERS GUIDE

182378



8 424073 194336

Qty: 300

Weight: 2.360

| O.E.M. | MAKE |
|-------------|------|
| 58101-C5A75 | KIA |
| 58101-S1A80 | KIA |
| 58101-S1A85 | KIA |
| 58101-S8A00 | KIA |
| 58101-S9A00 | KIA |

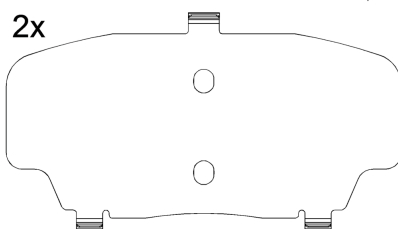
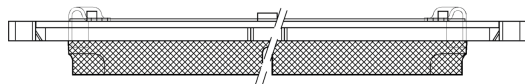
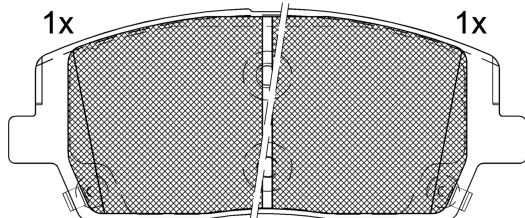
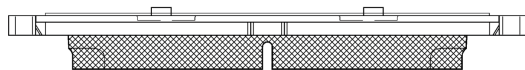
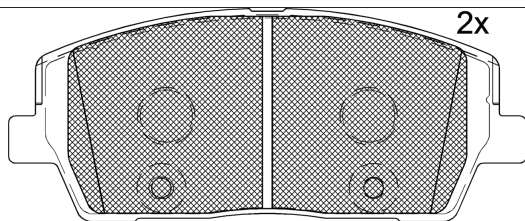

Ref. 652286

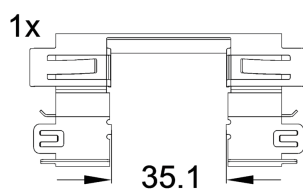

1-Ref. 690562 E

182378



90R-02A0111/5514



Mobis

158.6x65.3x17.6

| WVA | FMSI |
|-------------------|------------|
| 26157 | D2215-9454 |
| 26158 | |
| 26159 | |
| MAKE | |
| HYUNDAI | |
| HYUNDAI (BEIJING) | |
| KIA | |



| Trac. | CC | Kw | CV |
|-------|----|----|----|
|-------|----|----|----|



Front / Rear

HYUNDAI

| PALISADE (LX2) 12.18- | | | | | | Closed Off-Road Vehicle (Executive SUV-J Segment) | | | |
|------------------------------|--------|---------------|-----|------|-----|---|-------------|--|---|
| 2.2 CRDi E-VGT | Rim 18 | Diesel | FWD | 2199 | 149 | 203 | 12.18- | | ■ |
| 2.2 CRDi E-VGT HTRAC | Rim 18 | Diesel | 4WD | 2199 | 149 | 203 | 12.18- | | ■ |
| PALISADE (LX2) 12.18- | | | | | | SUV (Executive SUV-J Segment) | | | |
| 3.8 GDi | Rim 18 | Gasolina | FWD | 3778 | 217 | 295 | 12.18- | | ■ |
| 3.8 GDi HTRAC | Rim 18 | Gasolina | 4WD | 3778 | 217 | 295 | 12.18- | | ■ |
| SANTA FE IV (TM) 02.18- | | | | | | SUV Van (Executive SUV-J Segment) | | | |
| 2.2 CRDi (D4HB) | Rim 18 | Diesel | FWD | 2199 | 147 | 200 | 07.18-11.20 | | ■ |
| 2.2 CRDi AWD (D4HB) | Rim 18 | Diesel | 4WD | 2199 | 147 | 200 | 07.18-11.20 | | ■ |
| SANTA FE IV (TM, TMA) 02.18- | | | | | | SUV (Executive SUV-J Segment) | | | |
| 2.0 AWD | Rim 18 | Gasolina | 4WD | 1998 | 173 | 235 | 02.18- | | ■ |
| 2.0 T-GDI (G4KH) | Rim 18 | Gasolina | FWD | 1998 | 173 | 235 | 02.18- | | ■ |
| 2.4 (G4KE) | Rim 18 | Gasolina | FWD | 2359 | 127 | 173 | 07.18- | | ■ |
| 2.4 AWD (G4KE) | Rim 18 | Gasolina | 4WD | 2359 | 127 | 173 | 07.18-07.20 | | ■ |
| 2.4 GDI | Rim 18 | Gasolina | FWD | 2359 | 136 | 185 | 07.18- | | ■ |
| 2.4 GDI AWD (G4KJ) | Rim 18 | Gasolina | 4WD | 2359 | 136 | 185 | 07.18-07.20 | | ■ |
| 2.4 GDI | Rim 18 | Gasolina | FWD | 2359 | 138 | 188 | 07.18- | | ■ |
| 2.4 GDI AWD (G4KJ) | Rim 18 | Gasolina | 4WD | 2359 | 138 | 188 | 07.18-07.20 | | ■ |
| 3.5 MPI AWD (G6DC) | Rim 18 | Gasolina | 4WD | 3470 | 183 | 249 | 07.19-07.20 | | ■ |
| 3.5 MPI AWD (G6DC) | Rim 18 | Gasolina | 4WD | 3470 | 206 | 280 | 07.18- | | ■ |
| 3.5 MPI FWD | Rim 18 | Gasolina | FWD | 3470 | 206 | 280 | 07.18- | | ■ |
| 1.6 T-GDi Hybrid | Rim 18 | Gasol./el éc. | FWD | 1598 | 132 | 179 | 08.20- | | ■ |

LISTA DE APLICACIONES - BUYERS GUIDE

| | | | | | | | | |
|-------------------------|--------|---------------|-----|------|-------------------------------|-----|-------------|---|
| 1.6 T-GDI Hybrid HTRAC | Rim 18 | Gasol./el éc. | 4WD | 1598 | 132 | 179 | 08.20- | ■ |
| 1.6 T-GDi Hybrid | Rim 18 | Gasol./el éc. | FWD | 1598 | 169 | 230 | 08.20- | ■ |
| 1.6 T-GDI Hybrid HTRAC | Rim 18 | Gasol./el éc. | 4WD | 1598 | 169 | 230 | 08.20- | ■ |
| 2.0 CRDi (D4HA) | | Diesel | FWD | 1995 | 110 | 150 | 07.18-07.20 | ■ |
| 2.0 CRDi AWD (D4HA) | | Diesel | 4WD | 1995 | 110 | 150 | 07.18-07.20 | ■ |
| 2.0 CRDi (D4HA) | | Diesel | FWD | 1995 | 137 | 186 | 02.18-07.20 | ■ |
| 2.0 CRDi AWD (D4HA) | | Diesel | 4WD | 1995 | 137 | 186 | 02.18-07.20 | ■ |
| 2.2 CRDi | Rim 18 | Diesel | FWD | 2151 | 148 | 201 | 11.20- | ■ |
| 2.2 CRDi HTRAC | Rim 18 | Diesel | 4WD | 2151 | 148 | 201 | 11.20- | ■ |
| 2.2 CRDi | Rim 18 | Diesel | FWD | 2199 | 142 | 193 | 07.18- | ■ |
| 2.2 CRDi AWD | Rim 18 | Diesel | 4WD | 2199 | 142 | 193 | 07.18- | ■ |
| 2.2 CRDi (D4HB) | Rim 18 | Diesel | FWD | 2199 | 147 | 200 | 07.18-11.20 | ■ |
| 2.2 CRDi AWD (D4HB) | Rim 18 | Diesel | 4WD | 2199 | 147 | 200 | 07.18-11.20 | ■ |
| 2.2 CRDi | Rim 18 | Diesel | FWD | 2199 | 149 | 203 | 02.18- | ■ |
| 2.2 CRDi AWD (D4HB) | Rim 18 | Diesel | 4WD | 2199 | 149 | 203 | 02.18- | ■ |
| HYUNDAI (BEIJING) | | | | | | | | |
| SANTA FE IV (TM) 04.19- | | | | | SUV (Executive SUV-J Segment) | | | |
| 380TGD (G4KH) | Rim 18 | Gasolina | FWD | 1998 | 169 | 230 | 04.19- | ■ |
| 380TGD HTRAC (G4KH) | Rim 18 | Gasolina | 4WD | 1998 | 169 | 230 | 04.19- | ■ |
| 2.0 380TGD (G4KH) | Rim 18 | Gasolina | FWD | 1998 | 177 | 241 | 04.19- | ■ |
| 380TGD HTRAC (G4KH) | Rim 18 | Gasolina | 4WD | 1998 | 177 | 241 | 04.19- | ■ |
| KIA | | | | | | | | |
| SORENTO III (UM) 01.15- | | | | | SUV (Compact SUV-J Segment) | | | |
| 2.4 (G4KE) | Rim 18 | Gasolina | FWD | 2359 | 129 | 175 | 01.15-12.20 | ■ |
| 2.4 4WD (G4KE) | Rim 18 | Gasolina | 4WD | 2359 | 129 | 175 | 01.15-12.20 | ■ |
| 2.4 GDI (G4KJ) | Rim 18 | Gasolina | FWD | 2359 | 138 | 188 | 01.15-10.18 | ■ |
| 2.4 GDI 4WD (G4KJ) | Rim 18 | Gasolina | 4WD | 2359 | 138 | 188 | 01.15-10.18 | ■ |
| 3.5 D-CVVT (G6DC) | Rim 18 | Gasolina | FWD | 3470 | 183 | 249 | 12.18-12.20 | ■ |
| 3.5 D-CVVT 4WD (G6DC) | Rim 18 | Gasolina | 4WD | 3470 | 183 | 249 | 12.18-12.20 | ■ |
| 2.0 CRDi 4WD (D4HA) | Rim 18 | Diesel | 4WD | 1995 | 136 | 185 | 07.15-12.20 | ■ |
| 2.2 CRDi 4WD (D4HB) | Rim 18 | Diesel | 4WD | 2199 | 145 | 197 | 11.16-12.20 | ■ |
| 2.2 CRDi (D4HB) | Rim 18 | Diesel | FWD | 2199 | 147 | 200 | 01.15-08.20 | ■ |
| 2.2 CRDi 4WD (D4HB) | Rim 18 | Diesel | 4WD | 2199 | 147 | 200 | 01.15-08.20 | ■ |
| 2.2 CRDi 4WD (D4HB) | Rim 18 | Diesel | 4WD | 2199 | 149 | 202 | 01.15-12.20 | ■ |
| Telluride (ON) 02.19- | | | | | SUV (Large SUV-J Segment) | | | |
| 3.8 GDi | Rim 18 | Gasolina | FWD | 3778 | 217 | 295 | 02.19- | ■ |
| 3.8 GDi | Rim 18 | Gasolina | 4WD | 3778 | 217 | 295 | 02.19- | ■ |