

LISTA DE APLICACIONES - BUYERS GUIDE

182384



8 424073 202314

Qty: 300

Weight: 885

O.E.M.	MAKE
16 647 371 80	PEUGEOT
16 814 499 80	VAUXHALL

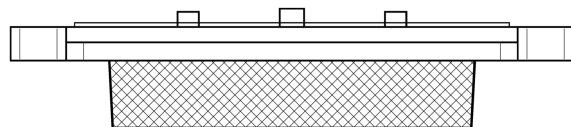
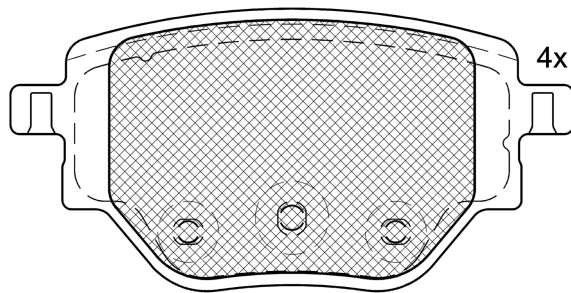

1-Ref. 640237 E

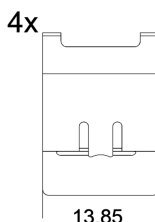

1-Ref. 690326 E

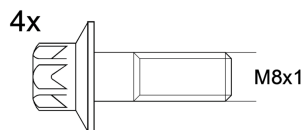

2-Ref. 690327 E

182384

E 9 90R-02A0111/5463



Chassis Brake Int. (Bosch)

92.3x46.3x17.2

WVA

26195

MAKE

CITROËN

DS

FIAT

JEEP

OPEL

PEUGEOT

PEUGEOT (DF-PSA)

VAUXHALL



Trac.	CC	Kw	CV
-------	----	----	----



Front / Rear

CITROËN

C4 CACTUS 09.14-

Hatchback (Compact SUV-J Segment)

1.2 VTi 75 / PureTech 75 (HMU (EB2D))	discØ 249, not elec.brak.detent	Gasolina	FWD	1199	55	75	09.14-	■
1.2 VTi 75 / PureTech 75 (HMU (EB2FD))	discØ 249, not elec.brak.detent	Gasolina	FWD	1199	55	75	09.14-	■
1.2 VTi 82 (HMZ (EB2F))	discØ 249, not elec.brak.detent	Gasolina	FWD	1199	60	82	09.14-	■
1.2 THP 110 (HNP (EB2ADT))	discØ 249, not elec.brak.detent	Gasolina	FWD	1199	81	110	09.14-	■
1.2 THP 110 (HNV (EB2DTM))	discØ 249, not elec.brak.detent	Gasolina	FWD	1199	81	110	09.14-	■
1.2 THP 110 (HNZ (EB2DT))	discØ 249, not elec.brak.detent	Gasolina	FWD	1199	81	110	09.14-	■
1.2 PureTech 130 (HNS (EB2ADTS))	discØ 249, not elec.brak.detent	Gasolina	FWD	1199	96	131	11.17-	■
1.2 PureTech 130 (HNY (EB2DTS))	discØ 249, not elec.brak.detent	Gasolina	FWD	1199	96	131	11.17-	■
1.5 BlueHDI 100 (YHY (DV5RD))	discØ 249, not elec.brak.detent	Diesel	FWD	1499	73	99	06.18-	■
1.5 BlueHDI 100 (YHY (DV5RD))	discØ 249, not elec.brak.detent	Diesel	FWD	1499	75	102	06.18-	■
1.5 BlueHDI 120 (YHX (DV5RC))	discØ 249, not elec.brak.detent	Diesel	FWD	1499	88	120	09.18-	■
1.6 HDi 90 (9HJ (DV6DTEDM))	discØ 249, not elec.brak.detent	Diesel	FWD	1560	68	92	09.14-	■
1.6 HDi 90 (9HP (DV6D))	discØ 249, not elec.brak.detent	Diesel	FWD	1560	68	92	09.14-	■
1.6 HDi 90 (9HP (DV6DTE))	discØ 249, not elec.brak.detent	Diesel	FWD	1560	68	92	09.14-	■
1.6 BlueHDI 100 (BHY (DV6FD))	discØ 249, not elec.brak.detent	Diesel	FWD	1560	73	99	09.14-06.18	■

C4 CACTUS Van (0B_, 0P_) 09.14-

Hatchback Van (Compact car-C Segment)

PureTech 82 (HMZ (EB2))	discØ 249, not elec.brak.detent	Gasolina	FWD	1199	60	82	05.19-	■
PureTech 110 (HNP (EB2ADT))	discØ 249, not elec.brak.detent	Gasolina	FWD	1199	81	110	05.19-	■
PureTech 110 (HNZ (EB2DT))	discØ 249, not elec.brak.detent	Gasolina	FWD	1199	81	110	05.19-	■
PureTech 130 (HNY (EB2DTS))	discØ 249, not elec.brak.detent	Gasolina	FWD	1199	96	131	05.19-	■
BlueHDI 100 (YHY (DV5RD))	discØ 249, not elec.brak.detent	Diesel	FWD	1499	73	99	05.19-	■
BlueHDI 100 (BHY (DV6FD))	discØ 249, not elec.brak.detent	Diesel	FWD	1560	73	99	05.19-	■

LISTA DE APLICACIONES - BUYERS GUIDE

C4 III (BA_, BB_, BC_) 10.20-					Hatchback (Compact car-C Segment)			
1.2 PureTech 100 (BAHNEA, BAHNKA)		Gasolina	FWD	1199	74	101	04.21-	■
1.2 PureTech 130 (BAHNSA, BAHNSB)		Gasolina	FWD	1199	96	130	10.20-	■
1.2 PureTech 155 (BAHNNB, BAHNJD)		Gasolina	FWD	1199	114	155	01.21-	■
1.2 MHEV (BAHPXH)		Gasol./el éc.	FWD	1199	74	101	04.24-	■
1.2 Hybrid 136 (BAHPYJ)		Gasol./el éc.	FWD	1199	100	136	02.24-	■
BLUEHDI 110 (BBYHSA)		Diesel	FWD	1499	81	110	12.20-	■
1.5 BlueHDi 130 (BBYHZB)		Diesel	FWD	1499	96	131	10.20-	■
C4 X (BD_, BE_, BF_) 09.22-					Hatchback (Compact car-C Segment)			
1.2 PureTech 100 (BDHNEA)		Gasolina	FWD	1199	74	101	09.22-	■
1.2 PureTech 130 (BDHNSB)		Gasolina	FWD	1199	96	131	09.22-	■
1.2 Hybrid 136 (BDHPYJ)		Gasol./el éc.	FWD	1199	100	136	02.24-	■
1.5 BlueHDi 130 (BEYHZB)		Diesel	FWD	1499	96	131	09.22-	■
C-ELYSEE II (DD_) 11.12-					Saloon (Compact car-C Segment)			
1.2 VTi 72 (DDHMY0) (HMY (EB2M))	discØ 249, not elec.brak.detent	Gasolina	FWD	1199	53	72	11.12-01.17	■
1.2 VTi 82 (HMZ (EB2))	discØ 249, not elec.brak.detent, 06/18-	Gasolina	FWD	1199	60	82	12.14-	■
1.2 VTi 82 (HMZ (EB2F))	discØ 249, not elec.brak.detent, 06/18-	Gasolina	FWD	1199	60	82	12.14-	■
1.2 PureTech 82 (DDHMRP) (HMR (EB2FA))	discØ 249, not elec.brak.detent, 06/18-	Gasolina	FWD	1199	61	83	02.18-	■
1.6 VTi 115 (DDNFP0, DDNFP6, DDNFP9) (NFP (EC5))	discØ 249, not elec.brak.detent, 06/18-	Gasolina	FWD	1587	85	115	11.12-	■
1.5 BlueHDi 100 (YHY (DV5RD))	discØ 249, not elec.brak.detent, 06/18-	Diesel	FWD	1499	75	102	05.18-	■
1.6 HDi 92 (9HJ (DV6DTEDM))	discØ 249, not elec.brak.detent, 06/18-	Diesel	FWD	1560	68	92	11.12-	■
1.6 HDi 92 (9HP (DV6DTEDE))	discØ 249, not elec.brak.detent, 06/18-	Diesel	FWD	1560	68	92	11.12-	■
1.6 BlueHDi 100 (BHY (DV6FD))	discØ 249, not elec.brak.detent, 06/18-	Diesel	FWD	1560	73	99	11.14-12.16	■
DS								
DS 3 CROSSBACK (UR_, UC_, UJ_) 10.18-					Hatchback (City car-A Segment)			
1.2 PureTech 100 (URHNKK, URHNEK) (HNK (EB2ADTD))	discØ 249, not elec.brak.detent	Gasolina	FWD	1199	74	101	10.18-	■
1.2 PureTech 130 (URHNSS) (HNS (EB2ADTS))	discØ 249, not elec.brak.detent	Gasolina	FWD	1199	96	131	10.18-	■
1.2 PureTech 155 (URHNNS) (HNN (EB2ADTX))	discØ 249, not elec.brak.detent	Gasolina	FWD	1199	115	156	10.18-12.22	■
E-TENSE (UZZKXZ) (ZKX)	discØ 249, not elec.brak.detent	Eléctrico	FWD		100	136	05.19-12.22	■
1.5 BlueHDi 100 (UCYHYJ) (YHY (DV5RD))	discØ 249, not elec.brak.detent	Diesel	FWD	1499	75	102	10.18-12.22	■
1.5 BlueHDi 130 (UCYHZR) (YHZ (DV5RC))	discØ 249, not elec.brak.detent	Diesel	FWD	1499	96	130	10.18-	■
FIAT								
600e / 600 (365_, 364_) 07.23-					SUV (City car-A Segment)			
Mild Hybrid		Gasol./el éc.	FWD	1199	74	101	11.23-	■
Mild Hybrid		Gasol./el éc.	FWD	1199	100	136	05.24-	■
JEEP								
AVENGER (J2) 12.22-					SUV (Subcompact SUV-B Segment)			
1.2 GSE T3		Gasolina	FWD	1199	74	101	12.22-	■
1.2 T3 e-Hybrid		Gasol./el éc.	FWD	1199	81	110	12.23-	■
1.2 Hybrid 4Xe		Gasol./el éc.	4WD	1199	107	145	10.24-	■

LISTA DE APLICACIONES - BUYERS GUIDE

OPEL									
CORSA F (P2JO) 07.19-					Hatchback (Supermini car-B Segment)				
1.2 (68) (F 12 XEL (EB2FAD))	not elec.brak.detent discØ 249, disc brak.rear axle, elec.brake detention	Gasolina	FWD	1199	55	75	07.19-	■	
1.2 (68) (F 12 XHL (EB2ADTD))	not elec.brak.detent, discØ 249, disc brak.rear axle, elec.brake detention	Gasolina	FWD	1199	74	101	07.19-		
1.2 (68) (F 12 XHT (EB2ADTS))	not elec.brak.detent discØ 249, disc brak.rear axle, elec.brake detention	Gasolina	FWD	1199	96	131	07.19-		
1.2 MHEV		Gasol./el éc.	FWD	1199	74	101	08.23-		
1.2 Turbo Hybrid (68)		Gasol./el éc.	FWD	1199	100	136	01.24-		
1.5 (68) (D 15 DT (DV5RD))	not elec.brak.detent, discØ 249, disc brak.rear axle, elec.brake detention	Diesel	FWD	1499	75	102	07.19-		
CORSA F Van 07.19-					Hatchback Van (Supermini car-B Segment)				
1.2 (68) (F 12 XEL (EB2FAD))	not elec.brak.detent, discØ 249, disc brak.rear axle, elec.brake detention	Gasolina	FWD	1199	55	75	07.19-	■	
1.5 (68) (D 15 DT (DV5RD))	not elec.brak.detent, discØ 249, disc brak.rear axle, elec.brake detention	Diesel	FWD	1499	75	102	07.19-		
PEUGEOT									
2008 II (UD_, US_, UY_, UJ_, UR_, UC_) 08.19-					SUV (Compact SUV-J Segment)				
1.2 PureTech 100 (USHNK) (HNK (EB2ADTD))	discØ 249, not elec.brak.detent	Gasolina	FWD	1199	74	101	11.19-	■	
1.2 PureTech 130 (USHNS, URHNS) (HNS (EB2ADTS))	discØ 249, not elec.brak.detent	Gasolina	FWD	1199	96	130	08.19-		
1.2 THP / PureTech 155 (USHNNS, URHNNS, UXHNJP, URHNJP,... (HNJ (EB2ADTXM))	discØ 249, not elec.brak.detent	Gasolina	FWD	1199	114	155	11.19-		
1.2 THP / PureTech 155 (USHNNS, URHNNS, UXHNJP, URHNJP,... (HNN (EB2ADTX))	discØ 249, not elec.brak.detent	Gasolina	FWD	1199	114	155	11.19-		
1.2 THP / PureTech 155 (USHNNS, URHNNS, UXHNJP, URHNJP,... (HNR (EB2ADTXM))	discØ 249, not elec.brak.detent	Gasolina	FWD	1199	114	155	11.19-		
1.2 Hybrid 136 (URHPYC, USHPY)		Gasol./el éc.	FWD	1199	100	136	11.23-		
e-2008 (UKZKXZ) (ZKX (ZK01))	not elec.brak.detent	Eléctrico	FWD		100	136	09.19-		
1.5 BlueHDi 100 (YHY (DV5RD))	discØ 249, not elec.brak.detent	Diesel	FWD	1499	75	102	08.19-		
1.5 BlueHDI 110 (UDYHSK)	discØ 249, not elec.brak.detent	Diesel	FWD	1499	81	110	01.21-		
1.5 BlueHDi 130 (YHZ (DV5RC))	discØ 249, not elec.brak.detent	Diesel	FWD	1499	96	131	08.19-		
208 II (UB_, UP_, UW_, UJ_) 06.19-					Hatchback (Supermini car-B Segment)				
1.2 PureTech 75 (HMH (EB2FAD))	discØ 249, not elec.brak.detent, disc brak.rear axle	Gasolina	FWD	1199	55	75	06.19-	■	
1.2 VTI 82	discØ 249, not elec.brak.detent, disc brak.rear axle	Gasolina	FWD	1199	60	82	06.19-		
1.2 PureTech 100 (HNK (EB2ADT))	discØ 249, not elec.brak.detent, disc brak.rear axle	Gasolina	FWD	1199	74	101	06.19-		
1.2 PureTech 130 (HNS (EB2ADTS))	discØ 249, not elec.brak.detent, disc brak.rear axle	Gasolina	FWD	1199	96	131	06.19-		
1.2 PureTech 130 (HNY (EB2DTS))	discØ 249, not elec.brak.detent, disc brak.rear axle	Gasolina	FWD	1199	96	131	06.19-		
1.6 VTi 115 (UWNFPW, UWNFJW)	discØ 249, not elec.brak.detent, disc brak.rear axle	Gasolina	FWD	1587	85	116	11.19-		
208 FlexFuel (NFP (EC5))	disc brak.rear axle, not elec.brak.detent	Gasol./Et anol	FWD	1587	87	118	01.21-		
1.2 Hybrid 100		Gasol./el éc.	FWD	1199	74	101	08.23-		

LISTA DE APLICACIONES - BUYERS GUIDE

1.2 Hybrid 136 (UPHPYK)		Gasol./el éc.	FWD	1199	100	136	09.23-	■
e-208 (ZKX (ZK01))	discØ 249, not elec.brak.detent	Eléctrico	FWD		100	136	06.19-	■
1.5 BlueHDi 100 (YHY (DV5RD))	discØ 249, not elec.brak.detent, disc brak.rear axle	Diesel	FWD	1499	75	102	06.19-	■
1.5 BlueHDi 130 (YHZ (DV5RC))	discØ 249, not elec.brak.detent, disc brak.rear axle	Diesel	FWD	1499	96	131	09.19-	■
1.6 HDI 90 (UB9HPA)	discØ 249, not elec.brak.detent, disc brak.rear axle	Diesel	FWD	1560	68	92	10.19-	■
301 11.12-					Saloon (Compact car-C Segment)			
1.2 VTi 72 (HMY (EB2M))	discØ 249, not elec.brak.detent, -06/18	Gasolina	FWD	1199	53	72	11.12-	■
1.2 VTi 82 (HMZ (EB2F))	discØ 249, not elec.brak.detent, -06/18	Gasolina	FWD	1199	60	82	12.14-	■
1.2 PureTech 82 (HMR (EB2FA))	discØ 249, not elec.brak.detent, -06/18	Gasolina	FWD	1199	61	83	02.18-	■
1.6 VTi 115 (NFP (EC5))	discØ 249, not elec.brak.detent	Gasolina	FWD	1587	85	115	11.12-10.17	■
1.6 VTi 115	discØ 249, not elec.brak.detent, -06/18	Gasolina	FWD	1587	85	116	09.16-	■
1.6 LPG (NFP (EC5))	discØ 249, -06/18	Gasol./G as (LPG)	FWD	1587	85	116	07.14-	■
1.5 BlueHDi 100 (YHY (DV5RD))	discØ 249, not elec.brak.detent, -06/18	Diesel	FWD	1499	75	102	05.18-	■
1.6 HDi 90 (9HF (DV6DTED))	discØ 249, not elec.brak.detent, -06/18	Diesel	FWD	1560	68	92	11.12-	■
1.6 HDi 90 (9HJ (DV6DTEDM))	discØ 249, not elec.brak.detent, -06/18	Diesel	FWD	1560	68	92	11.12-	■
1.6 HDi 90	discØ 249, not elec.brak.detent, -06/18	Diesel	FWD	1560	69	94	09.16-	■
1.6 BlueHDi 100 (BHY (DV6FD))	discØ 249, not elec.brak.detent, -06/18	Diesel	FWD	1560	73	99	04.14-	■
PEUGEOT (DF-PSA)								
2008 II (U_P24) 05.20-					Closed Off-Road Vehicle (Compact SUV-J Segment)			
230 THP	not elec.brak.detent	Gasolina	FWD	1199	100	136	05.20-	■
EV	not elec.brak.detent	Eléctrico	FWD		120	163	05.20-	■
VAUXHALL								
CORSA Mk V (F) 07.19-					Hatchback (Supermini car-B Segment)			
1.2 (F 12 XEL (EB2FAD))	discØ 249, not elec.brak.detent, disc brak.rear axle, elec.brake detention	Gasolina	FWD	1199	55	75	07.19-	■
1.2 (F 12 XHL (EB2ADTD))	discØ 249, not elec.brak.detent, disc brak.rear axle, elec.brake detention	Gasolina	FWD	1199	74	101	07.19-	■
1.2	discØ 246 discØ 249, not elec.brak.detent	Gasolina	FWD	1199	96	131	11.20-	■
1.2 Turbo Hybrid		Gasol./el éc.	FWD	1199	74	101	10.24-	■
1.2 Turbo Hybrid (68)		Gasol./el éc.	FWD	1199	100	136	01.24-	■
1.5 (D 15 DT (DV5RD))	discØ 249, not elec.brak.detent, disc brak.rear axle, elec.brake detention	Diesel	FWD	1499	75	102	07.19-	■