

# LISTA DE APLICACIONES - BUYERS GUIDE

## 182388



8 424073 202857

Qty: 300

Weight: 1.040

O.E.M.	MAKE
58302-S1A30	HYUNDAI
58302-S1A50	HYUNDAI
58302-S3A00	HYUNDAI (BEIJING)
58302-S8A50	HYUNDAI
58302-S9A30	HYUNDAI

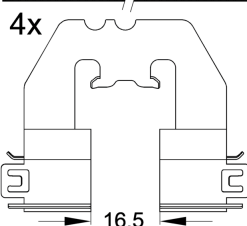
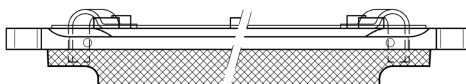
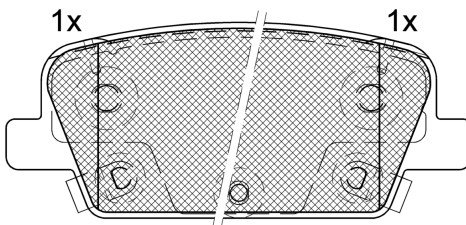
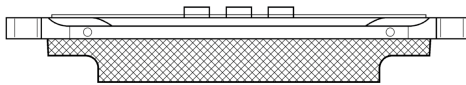
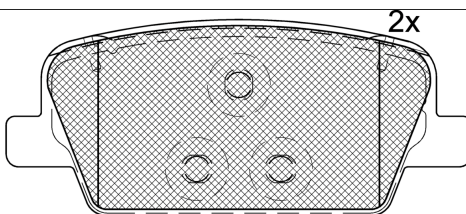

1-Ref. 690564 E

## 182388

E 9 90R-02A0111/5515



Advics

110.8x46.6x16

WVA	FMSI
26142	D2199-9440
26143	
26144	
26341	
26342	
MAKE	
HYUNDAI	
HYUNDAI (BEIJING)	



Trac.	CC	Kw	CV			Front / Rear
-------	----	----	----	--	--	--------------

### HYUNDAI

<b>SANTA FE IV (TM) 02.18-</b>							<b>SUV Van (Executive SUV-J Segment)</b>			
2.2 CRDi (D4HB)	elec.brake detention	Diesel	FWD	2199	147	200	07.18-11.20		■	
2.2 CRDi AWD (D4HB)	elec.brake detention	Diesel	4WD	2199	147	200	07.18-11.20		■	
<b>SANTA FE IV (TM, TMA) 02.18-</b>							<b>SUV (Executive SUV-J Segment)</b>			
2.0 AWD	elec.brake detention	Gasolina	4WD	1998	173	235	02.18-		■	
2.0 T-GDI (G4KH)	elec.brake detention	Gasolina	FWD	1998	173	235	02.18-		■	
2.4 (G4KE)	elec.brake detention	Gasolina	FWD	2359	127	173	07.18-		■	
2.4 AWD (G4KE)	elec.brake detention	Gasolina	4WD	2359	127	173	07.18-07.20		■	
2.4 GDI	elec.brake detention	Gasolina	FWD	2359	136	185	07.18-		■	
2.4 GDI AWD (G4KJ)	elec.brake detention	Gasolina	4WD	2359	136	185	07.18-07.20		■	
2.4 GDI	elec.brake detention	Gasolina	FWD	2359	138	188	07.18-		■	
2.4 GDI AWD (G4KJ)	elec.brake detention	Gasolina	4WD	2359	138	188	07.18-07.20		■	
3.5 MPI AWD (G6DC)	elec.brake detention	Gasolina	4WD	3470	183	249	07.19-07.20		■	
3.5 MPI AWD (G6DC)	elec.brake detention	Gasolina	4WD	3470	206	280	07.18-		■	
3.5 MPI FWD	elec.brake detention	Gasolina	FWD	3470	206	280	07.18-		■	
1.6 T-GDi Hybrid	elec.brake detention	Gasol./el éc.	FWD	1598	132	179	08.20-		■	
1.6 T-GDI Hybrid HTRAC	elec.brake detention	Gasol./el éc.	4WD	1598	132	179	08.20-		■	
1.6 T-GDi Hybrid	elec.brake detention	Gasol./el éc.	FWD	1598	169	230	08.20-		■	
1.6 T-GDI Hybrid HTRAC	elec.brake detention	Gasol./el éc.	4WD	1598	169	230	08.20-		■	
2.0 CRDi (D4HA)	elec.brake detention	Diesel	FWD	1995	110	150	07.18-07.20		■	
2.0 CRDi AWD (D4HA)	elec.brake detention	Diesel	4WD	1995	110	150	07.18-07.20		■	
2.0 CRDi (D4HA)	elec.brake detention	Diesel	FWD	1995	137	186	02.18-07.20		■	

# LISTA DE APLICACIONES - BUYERS GUIDE

2.0 CRDi AWD (D4HA)	elec.brake detention	Diesel	4WD	1995	137	186	02.18-07.20	■
2.2 CRDi	elec.brake detention	Diesel	FWD	2151	148	201	11.20-	■
2.2 CRDi HTRAC	elec.brake detention	Diesel	4WD	2151	148	201	11.20-	■
2.2 CRDi	elec.brake detention	Diesel	FWD	2199	142	193	07.18-	■
2.2 CRDi AWD	elec.brake detention	Diesel	4WD	2199	142	193	07.18-	■
2.2 CRDi (D4HB)	elec.brake detention	Diesel	FWD	2199	147	200	07.18-11.20	■
2.2 CRDi AWD (D4HB)	elec.brake detention	Diesel	4WD	2199	147	200	07.18-11.20	■
2.2 CRDi	elec.brake detention	Diesel	FWD	2199	149	203	02.18-	■
2.2 CRDi AWD (D4HB)	elec.brake detention	Diesel	4WD	2199	149	203	02.18-	■

## HYUNDAI (BEIJING)

<b>SANTA FE IV (TM) 04.19-</b>					<b>SUV (Executive SUV-J Segment)</b>			
380TGD (G4KH)	elec.brake detention	Gasolina	FWD	1998	169	230	04.19-	■
380TGD HTRAC (G4KH)	elec.brake detention	Gasolina	4WD	1998	169	230	04.19-	■
2.0 380TGD (G4KH)	elec.brake detention	Gasolina	FWD	1998	177	241	04.19-	■
380TGD HTRAC (G4KH)	elec.brake detention	Gasolina	4WD	1998	177	241	04.19-	■