

LISTA DE APLICACIONES - BUYERS GUIDE

182411



8 424073 204554

Qty: 300

Weight: 3.390

| O.E.M. | MAKE |
|---------------|---------------|
| 000 420 11 03 | MERCEDES-BENZ |
| 000 420 35 04 | MERCEDES-BENZ |
| 000 420 59 04 | MERCEDES-BENZ |
| 000 420 74 05 | MERCEDES-BENZ |
| 000 420 83 02 | MERCEDES-BENZ |
| 000 420 97 02 | MERCEDES-BENZ |
| 420 11 03 | MERCEDES-BENZ |
| 420 59 04 | MERCEDES-BENZ |
| 420 74 05 | MERCEDES-BENZ |
| 420 83 02 | MERCEDES-BENZ |
| 420 97 02 | MERCEDES-BENZ |

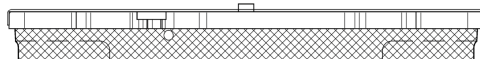
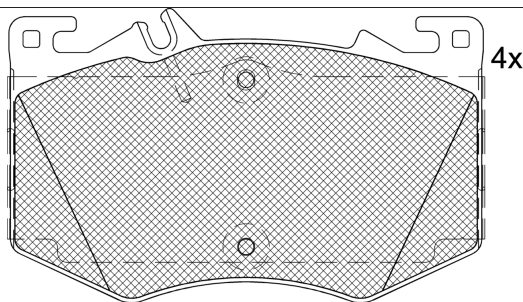

2x Ref. 652222

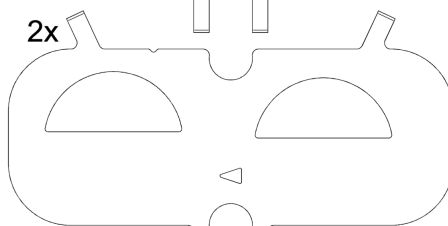

Ref. 652223

182411



90R-02A0111/5412



Brembo

154.6x92.5x16.4

| WVA | FMSI |
|----------------------|------------|
| 22893 | D2276-9514 |
| MAKE | |
| MERCEDES-BENZ | |
| MERCEDES-BENZ (BBDC) | |



| Trac. | CC | Kw | CV |
|-------|----|----|----|
|-------|----|----|----|



Front / Rear

MERCEDES-BENZ

| A-Class IV (W177) 03.18- | | | | | | Hatchback (Compact car-C Segment) | | | |
|---|--|----------|-----|------|-----|--|--------|---|--|
| AMG A 35 4-matic (177.051) (M 260.920) | not Performance brak, not sports package | Gasolina | 4WD | 1991 | 225 | 306 | 09.18- | ■ | |
| AMG A 45 4-matic+ (177.053) (M 139.980) | not Performance brak, not sports package | Gasolina | 4WD | 1991 | 285 | 387 | 07.19- | ■ | |
| AMG A 45 S 4-matic+ (177.054) (M 139.980) | not Performance brak, not sports package | Gasolina | 4WD | 1991 | 310 | 421 | 07.19- | ■ | |
| A-Class IV (V177) 09.18- | | | | | | Saloon (Compact car-C Segment) | | | |
| AMG A 35 4-matic (177.151) (M 260.920) | not Performance brak | Gasolina | 4WD | 1991 | 225 | 306 | 03.19- | ■ | |
| CLA-Class II (C118) 03.19- | | | | | | Coupe (Compact executive car-D Segment) | | | |
| AMG CLA 35 4-matic (118.651) (M 260.920) | not AMG sports pack., not sports package | Gasolina | 4WD | 1991 | 225 | 306 | 04.19- | ■ | |
| AMG CLA 45 4-matic+ (118.653) (M 139.980) | not Performance brak, Red Caliper | Gasolina | 4WD | 1991 | 285 | 387 | 07.19- | ■ | |
| AMG CLA 45 S 4-matic+ (118.654) (M 139.980) | not Performance brak, Red Caliper | Gasolina | 4WD | 1991 | 310 | 421 | 07.19- | ■ | |
| CLA-Class II Shooting Brake (X118) 06.19- | | | | | | Estate (Compact executive car-D Segment) | | | |
| AMG CLA 35 4-matic (118.651) (M 260.920) | not Performance brak | Gasolina | 4WD | 1991 | 225 | 306 | 06.19- | ■ | |
| AMG CLA 45 4-matic+ (118.653) (M 139.980) | not AMG sports pack., not sports package | Gasolina | 4WD | 1991 | 285 | 387 | 07.19- | ■ | |
| AMG CLA 45 S 4-matic+ (118.654) (M 139.980) | not AMG sports pack., not sports package | Gasolina | 4WD | 1991 | 310 | 421 | 07.19- | ■ | |
| GLA-Class II (H247) 02.20- | | | | | | SUV (Compact SUV-J Segment) | | | |
| AMG GLA 35 4-matic (247.751) (M 260.920) | not Performance brak | Gasolina | 4WD | 1991 | 225 | 306 | 06.20- | ■ | |
| AMG GLA 45 4-matic+ (247.753) (M 139.980) | not Performance brak | Gasolina | 4WD | 1991 | 285 | 387 | 06.20- | ■ | |
| AMG GLA 45 S 4-matic+ (247.754) (M 139.980) | not Performance brak | Gasolina | 4WD | 1991 | 310 | 421 | 06.20- | ■ | |

LISTA DE APLICACIONES - BUYERS GUIDE

| GLB-CLASS (X247) 07.19- | | | | | | SUV (Compact SUV-J Segment) | | | |
|------------------------------|-------------|--------------------|----------|-----|------|--------------------------------|-----|--------|---|
| AMG GLB 35 4-matic (247.651) | (M 260.920) | not sports package | Gasolina | 4WD | 1991 | 225 | 306 | 08.19- | ■ |
| MERCEDES-BENZ (BBDC) | | | | | | | | | |
| A-Class (W177) 11.18- | | | | | | Saloon (Compact car-C Segment) | | | |
| AMG A 35 4-matic (177.951) | (M260.920) | | Gasolina | 4WD | 1991 | 225 | 306 | 11.19- | ■ |