

# LISTA DE APLICACIONES - BUYERS GUIDE

## 182427-208



8 424073 289452

Qty: 300

Weight: 2.035

O.E.M.	MAKE
7 736 894 1	FIAT

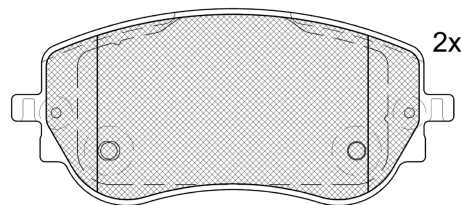

2x

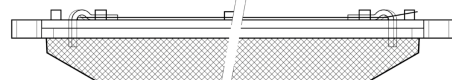
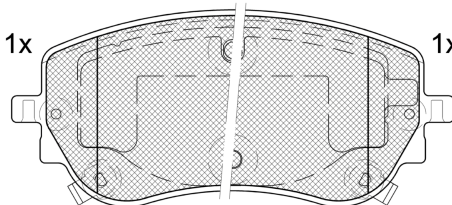

8x

1-Ref. 640237 E

2-Ref. 690327 E



4x

M8x1

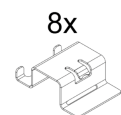

8x

1-Ref. 690326 E

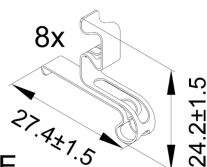

8x

1-Ref. 640275 E

27.4±1.5

24.2±1.5

## 182427-208



90R-02A0111/5655



Chassis Brake Int. (Bosch)

133.9x59.6x19.4

WVA

26451

26452

26453

MAKE

ABARTH

FIAT



Trac.	CC	Kw	CV
-------	----	----	----



Front / Rear

### ABARTH

#### (332\_) 02.23-

#### Convertible ()

Scorpionissima	Eléctrico	FWD		114	155	02.23-	■
----------------	-----------	-----	--	-----	-----	--------	---

#### (332\_) 02.23-

#### Hatchback ()

Scorpionissima	Eléctrico	FWD		114	155	02.23-	■
----------------	-----------	-----	--	-----	-----	--------	---

### FIAT

#### 500 II (312\_) 07.07-

#### Hatchback (City car-A Segment)

Electric (EV) (E99)	Eléctrico	FWD		83	113	09.12-	■
---------------------	-----------	-----	--	----	-----	--------	---

#### 500 e (332\_) 10.20-

#### Convertible (City car-A Segment)

Elektro (FA1) (463 48 460)	discØ 281, BTCM50	Eléctrico	FWD		70	95	10.20-	■
Elektro (FA1) (463 48 460)	discØ 281, BTCM50	Eléctrico	FWD		87	118	10.20-	■

#### 500 e (332\_) 10.20-

#### Hatchback (City car-A Segment)

Elektro (FA1) (463 48 460)	discØ 281, BTCM50	Eléctrico	FWD		70	95	10.20-	■
Elektro 3+1 (FA1) (463 48 460)	discØ 281, BTCM50	Eléctrico	FWD		87	118	10.20-	■

#### TIPO / EGEA (356\_, 357\_) 03.16-

#### Estate (Compact car-C Segment)

1.0 (357WXN1A)	4TA	Gasolina	FWD	999	74	101	11.20-	■
1.4 (356WXA1B) (843 A1.000)	4TA	Gasolina	FWD	1368	70	95	03.16-10.20	■
1.4 (356WXF1B) (940 B7.000)	4TA	Gasolina	FWD	1368	88	120	03.16-10.20	■
1.6 (356WXE11) (552 68 036)	4TA	Gasolina	FWD	1598	81	110	07.16-10.20	■
1.4 LPG (356WXF1B) (940 B7.000)		Gasol./G as (LPG)	FWD	1368	88	120	05.16-10.20	■
1.5 T4 Hybrid		Gasol./el éc.	FWD	1469	96	131	03.22-	■
1.3 D (356WXH1A) (552 66 963)	4TA	Diesel	FWD	1248	70	95	03.16-	■

# LISTA DE APLICACIONES - BUYERS GUIDE

1.3 D (356WXH1A) (552 83 775)	4TA	Diesel	FWD	1248	70	95	03.16-	■
1.6 D (356WXG11) (552 60 384)		Diesel	FWD	1598	84	114	09.16-10.20	■
1.6 D (356WXG11) (552 80 444)		Diesel	FWD	1598	84	114	09.16-10.20	■
1.6 D (356WXG1B) (552 60 384)	4TA	Diesel	FWD	1598	88	120	03.16-10.20	■
1.6 D (356WXG1B) (552 80 444)	4TA	Diesel	FWD	1598	88	120	03.16-10.20	■
1.6 Multijet (357WXG1)	4TA, ECOE6DF, 5LR	Diesel	FWD	1598	96	131	11.20-	■
<b>TIPO / EGEA (356_, 357_) 03.16-</b>					<b>Hatchback (Compact car-C Segment)</b>			
1.0 (357HXN1A)	4TA	Gasolina	FWD	999	74	101	11.20-	■
1.4 (356HXA1B) (843 A1.000)	4TA	Gasolina	FWD	1368	70	95	03.16-	■
1.4 (356HXF1B) (940 B7.000)	4TA	Gasolina	FWD	1368	88	120	03.16-10.20	■
1.6 (356HXE11) (552 68 036)	4TA	Gasolina	FWD	1598	81	110	07.16-10.20	■
1.4 LPG (356HXF1B) (940 B7.000)		Gasol./G as (LPG)	FWD	1368	88	120	05.16-10.20	■
1.5 T4 Hybrid		Gasol./el éc.	FWD	1469	96	131	03.22-	■
1.3 D (356HXH1A) (552 66 963)	4TA	Diesel	FWD	1248	70	95	03.16-	■
1.3 D (356HXH1A) (552 83 775)	4TA	Diesel	FWD	1248	70	95	03.16-	■
1.6 D (356HXG11) (552 60 384)		Diesel	FWD	1598	84	114	09.16-10.20	■
1.6 D (356HXG11) (552 80 444)		Diesel	FWD	1598	84	114	09.16-10.20	■
1.6 D (356HXG1B, 356HXG11) (552 60 384)	4TA	Diesel	FWD	1598	88	120	03.16-10.20	■
1.6 D (356HXG1B, 356HXG11) (552 80 444)	4TA	Diesel	FWD	1598	88	120	03.16-10.20	■
1.6 Multijet (357HXG1)	4TA, ECOE6DF, 5LR	Diesel	FWD	1598	96	131	11.20-	■
<b>TIPO / EGEA (356_, 357_) 10.15-</b>					<b>Saloon (Compact car-C Segment)</b>			
1.0 (357SXN1A)	4TA	Gasolina	FWD	999	74	101	11.20-	■
1.4 (356SXA1B) (843 A1.000)	4TA	Gasolina	FWD	1368	70	95	10.15-	■
1.6 (356SXE11) (552 68 036)	4TA	Gasolina	FWD	1598	81	110	10.15-10.20	■
1.4 LPG (356SXF1B) (940 B7.000)		Gasol./G as (LPG)	FWD	1368	88	120	05.16-10.20	■
1.5 T4 Hybrid		Gasol./el éc.	FWD	1469	96	131	03.22-	■
1.3 D (356SXB1A, 356SXH1A, 356SXD1A) (199 B1.000)	4TA	Diesel	FWD	1248	70	95	10.15-10.20	■
1.3 D (356SXB1A, 356SXH1A, 356SXD1A) (552 66 963)	4TA	Diesel	FWD	1248	70	95	10.15-10.20	■
1.3 D (356SXB1A, 356SXH1A, 356SXD1A) (552 83 775)	4TA	Diesel	FWD	1248	70	95	10.15-10.20	■
1.6 D (356SXG1B) (552 60 384)		Diesel	FWD	1598	84	114	09.16-10.20	■
1.6 D (356SXG1B) (552 60 384)	4TA	Diesel	FWD	1598	88	120	10.15-10.20	■
1.6 D (356SXG1B) (940 C1.000)	4TA	Diesel	FWD	1598	88	120	10.15-10.20	■
1.6 Multijet (357SXG1)	4TA	Diesel	FWD	1598	96	131	11.20-	■