

# LISTA DE APLICACIONES - BUYERS GUIDE

## 182430-208



Qty: 300

Weight: 2.240

O.E.M.	MAKE
16 81 371 180	CITROËN

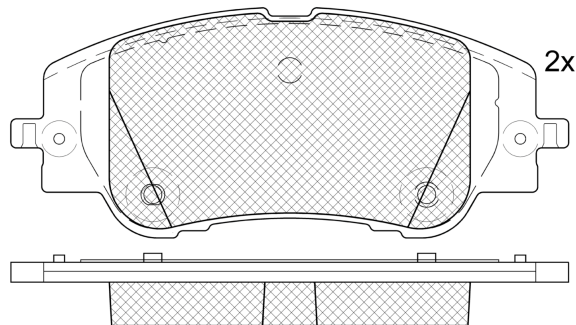
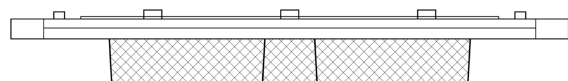
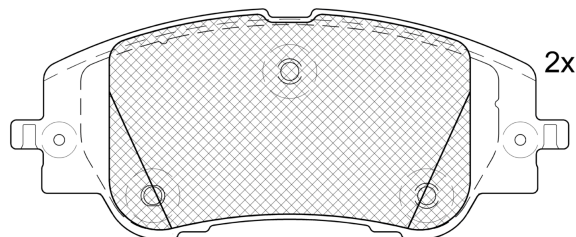

1-Ref. 640237 E

1-Ref. 640275 E

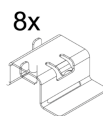

1-Ref. 690326 E



2-Ref. 690327 E



## 182430-208



90R-02A0111/5793



Chassis Brake Int. (Bosch)

154.9x64x18.1

WVA	FMSI
26620	D2508-9739
26790	
MAKE	
CITROËN	
PEUGEOT	



Trac.	CC	Kw	CV	
				Front / Rear

### CITROËN

#### C4 III (BA\_, BB\_, BC\_) 10.20-

#### Hatchback (Compact car-C Segment)

1.2 PureTech 100 (BAHNEA, BAHNKA)	discØ 302	Gasolina	FWD	1199	74	101	04.21-	■
1.2 PureTech 130 (BAHNSA, BAHNSB)	discØ 302	Gasolina	FWD	1199	96	130	10.20-	■
1.2 PureTech 155 (BAHNNB, BAHNJD)		Gasolina	FWD	1199	114	155	01.21-	■
ë-C4 (BCZKXC, BZCKSC)	discØ 302, 06/21-, Org.- 16261	Eléctrico	FWD		100	136	10.20-	■
BLUEHDI 110 (BBYHSA)	discØ 302	Diesel	FWD	1499	81	110	12.20-	■
1.5 BlueHDI 130 (BBYHZZB)	discØ 302	Diesel	FWD	1499	96	131	10.20-	■

### PEUGEOT

#### 2008 II (UD\_, US\_, UY\_, UJ\_, UR\_, UC\_) 08.19-

#### SUV (Compact SUV-J Segment)

1.5 BlueHDI 110 (UDYHKS)	discØ 302, Org.- 16247	Diesel	FWD	1499	81	110	01.21-	■
--------------------------	------------------------	--------	-----	------	----	-----	--------	---

#### 208 II (UB\_, UP\_, UW\_, UJ\_) 06.19-

#### Hatchback (Supermini car-B Segment)

1.2 PureTech 75 (HMH (EB2FAD))	discØ 302, Org.- 16247	Gasolina	FWD	1199	55	75	06.19-	■
1.2 VTi 82	discØ 302, Org.- 16247	Gasolina	FWD	1199	60	82	06.19-	■
1.2 PureTech 100 (HNK (EB2ADT))	discØ 302, Org.- 16247	Gasolina	FWD	1199	74	101	06.19-	■
1.2 PureTech 130 (HNS (EB2ADTS))	discØ 302, Org.- 16247	Gasolina	FWD	1199	96	131	06.19-	■
1.2 PureTech 130 (HNY (EB2DTS))	discØ 302, Org.- 16247	Gasolina	FWD	1199	96	131	06.19-	■
1.6 VTi 115 (UWNFPW, UWNFJW)	discØ 302, Org.- 16247	Gasolina	FWD	1587	85	116	11.19-	■
1.5 BlueHDI 100 (YHY (DV5RD))	discØ 302, Org.- 16247	Diesel	FWD	1499	75	102	06.19-	■
1.5 BlueHDI 130 (YHZ (DV5RC))	discØ 302, Org.- 16247	Diesel	FWD	1499	96	131	09.19-	■
1.6 HDi 90 (UB9HPA)	discØ 302, Org.- 16247	Diesel	FWD	1560	68	92	10.19-	■