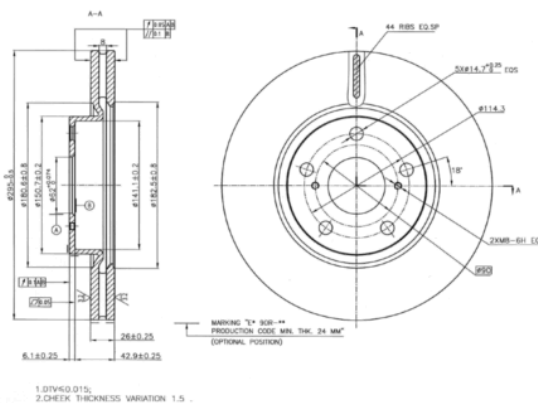

**78BD0009-2**

8 424073 193131

Weight: 15.620

O.E.M.	MAKE
43512-05080	TOYOTA
43512-0F010	TOYOTA
43512-YZZAA	TOYOTA

**78BD0009-2****E1 90R-02C0452/0080**

Ø295x26x49

**MAKE**  
 TOYOTA

Trac.	CC	Kw	CV
-------	----	----	----



Front / Rear

**TOYOTA****AVENSIS II (\_T25\_) 04.03-11.08****Estate (Large family car-D Segment)**

2.2 D-4D (ADT251_, ADT251R) (2AD-FTV)	Diesel	FWD	2231	110	150	10.05-11.08	■
2.2 D-CAT (ADT251_, ADT251R) (2AD-FHV)	Diesel	FWD	2231	130	177	07.05-11.08	■

**AVENSIS II (\_T25\_) 03.03-11.08****Hatchback (Large family car-D Segment)**

2.2 D-4D (ADT251_, ADT251R) (2AD-FTV)	Diesel	FWD	2231	110	150	10.05-11.08	■
2.2 D-CAT (ADT251_, ADT251R) (2AD-FHV)	Diesel	FWD	2231	130	177	07.05-11.08	■

**AVENSIS II (\_T25\_) 01.03-11.08****Saloon (Large family car-D Segment)**

2.2 D-4D (ADT251_, ADT251R) (2AD-FTV)	Diesel	FWD	2231	110	150	10.05-11.08	■
2.2 D-CAT (ADT251_, ADT251R) (2AD-FHV)	Diesel	FWD	2231	130	177	07.05-11.08	■

**COROLLA IX (\_E12\_) 07.01-05.07****MPV (Compact MPV-M1 Segment)**

1.8 VVTi	Gasolina	FWD	1794	99	135	07.01-02.04	■
----------	----------	-----	------	----	-----	-------------	---

**COROLLA IX-X (ZER\_, ZZE12\_, R1\_) 03.04-10.09****MPV (Compact MPV-M1 Segment)**

1.3 VVTi (8A-FE)	Gasolina	FWD	1342	64	87	03.04-03.09	■
1.5	Gasolina	FWD	1497	80	109	03.04-03.09	■
1.6 (ZNR10_, ZNR10R) (3ZZ-FE)	Gasolina	FWD	1598	81	110	04.04-03.09	■
1.8 (ZNR11_, ZNR11R) (1ZZ-FE)	Gasolina	FWD	1794	95	129	04.04-03.09	■
1.8	Gasolina	FWD	1838	92	125	03.04-03.09	■
1.4 D4d	Diesel	RWD	1364	66	90	03.04-03.09	■
2.0 D-4D (CUR10_, CUR10R) (1CD-FTV)	Diesel	FWD	1995	85	116	04.04-03.09	■
2.2 D-4D (AUR10_, AUR10R) (2AD-FTV)	Diesel	FWD	2231	100	136	10.05-03.09	■
2.2 D-4D (AUR10_, AUR10R) (2AD-FHV)	Diesel	FWD	2231	130	177	10.05-03.09	■

# LISTA DE APLICACIONES - BUYERS GUIDE

COROLLA X / ALTIS ( _E15_, _E14_ ) 10.06-				Saloon (Compact executive car-D Segment)				
2.2 D-4D (AUR10)	Diesel	FWD	2231	130	177	11.06-12.12	■	