

LISTA DE APLICACIONES - BUYERS GUIDE

78BD0847-2



Weight: 9.104

O.E.M.	MAKE
GBD90847	ROVER
SDB000010	ROVER
SDB000870	ROVER
SDB101100	ROVER

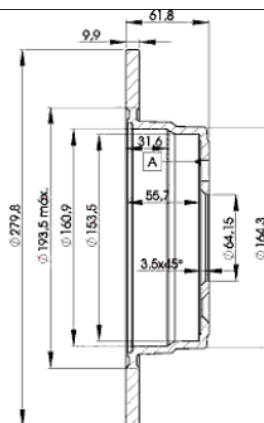
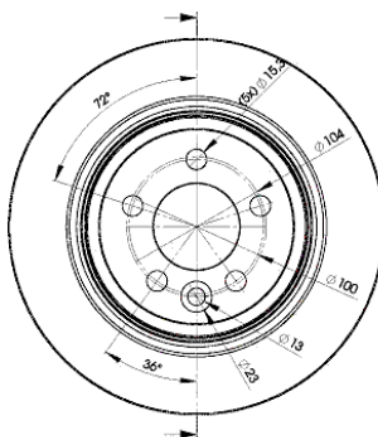

78BD0847-2

E1 90R-02C0453/0070



Ø280x10x62

MAKE
CHANGAN
MG
MG (NANJING)
ROVER



Trac.	CC	Kw	CV
-------	----	----	----



Front / Rear

CHANGAN

CX20 10.10-

Hatchback ()

1.3 (JL474QK)	Gasolina	FWD	1298	63	86	10.10-	■
1.3 (JL474QL)	Gasolina	FWD	1298	63	86	10.10-	■

MG

MG ZT 06.01-10.05

Saloon (Executive car-E Segment)

1.8 16V (18 K4F)	vehicles with ABS	Gasolina	FWD	1795	88	120	01.03-07.05	■
1.8 T 16V (18 K4G)		Gasolina	FWD	1796	118	160	01.03-07.05	■
160 (25 K4F)		Gasolina	FWD	2497	118	160	06.01-07.05	■
180 (25 K4F)		Gasolina	FWD	2497	130	177	02.02-10.05	■
190 (25 K4F)		Gasolina	FWD	2497	140	190	06.01-07.05	■
260 (99W)		Gasolina	RWD	4601	191	260	10.03-07.05	■

MG ZT-T 10.01-10.05

Estate (Executive car-E Segment)

1.8 16V (18 K4F)		Gasolina	FWD	1795	88	120	01.03-07.05	■
1.8 T 16V (18 K4G)		Gasolina	FWD	1796	118	160	01.03-07.05	■
160 (25 K4F)	vehicles with ABS	Gasolina	FWD	2497	118	160	10.01-07.05	■
180 (25 K4F)		Gasolina	FWD	2497	130	177	02.02-10.05	■
190 (25 K4F)	-10/02	Gasolina	FWD	2497	140	190	10.01-07.05	■
260 (46F2F)		Gasolina	RWD	4601	191	260	10.03-07.05	■
260 (99W)		Gasolina	RWD	4601	191	260	10.03-07.05	■
2.0 CDTi (204D2)		Diesel	FWD	1951	85	116	06.02-07.05	■
2.0 CDTi (204D2)		Diesel	FWD	1951	96	131	11.02-07.05	■

MG (NANJING)

LISTA DE APLICACIONES - BUYERS GUIDE

MG7 07.07-12.14					Saloon (Executive car-E Segment)			
1.8 Turbo		Gasolina	FWD	1796	118	160	07.07-12.14	■
ROVER								
75 (RJ) 02.99-10.05					Saloon (Executive car-E Segment)			
1.8 (K 1.8)	-10/02	Gasolina	FWD	1796	88	120	02.99-05.05	■
1.8 Turbo (18 K4G)		Gasolina	FWD	1796	110	150	05.03-05.05	■
2.0 V6 (20 K4F)		Gasolina	FWD	1997	110	150	02.99-05.05	■
2.5 V6 (KV 6)		Gasolina	FWD	2497	129	175	02.99-10.01	■
2.5 V6 (25 K4F)		Gasolina	FWD	2497	130	177	10.01-05.05	■
2.0 CDT (204D2)		Diesel	FWD	1951	85	115	02.99-05.05	■
2.0 CDTi (204D2)		Diesel	FWD	1951	96	131	02.03-04.05	■
75 Tourer (RJ) 08.01-06.06					Estate (Executive car-E Segment)			
1.8 (K 1.8)		Gasolina	FWD	1796	88	120	08.01-05.05	■
1.8 Turbo (18 K4G)		Gasolina	FWD	1796	110	150	05.03-05.05	■
2.0 V6 (20 K4F)		Gasolina	FWD	1997	110	150	08.01-05.05	■
2.5 V6 (KV 6)		Gasolina	FWD	2497	130	177	08.01-05.05	■
2.0 CDT (M 47 R)		Diesel	FWD	1951	85	115	08.01-05.05	■
2.0 CDTi (204D2)		Diesel	FWD	1951	96	131	02.03-05.05	■