

# LISTA DE APLICACIONES - BUYERS GUIDE

## 78BD1160-2



8 424073 142993

Weight: 5.460

O.E.M.	MAKE
3000 5701	DAEWOO
55311-60B11	SUZUKI
55311-A60B11	SUZUKI
55511 82000	MARUTI
55511-82000	SUZUKI
96 052 404	VAUXHALL
9605 2404	PONTIAC

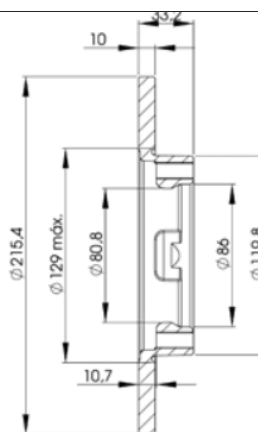
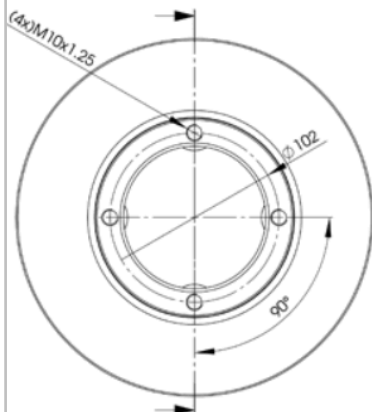

## 78BD1160-2



Ø215.5x10x33

MAKE
BEDFORD
DAEWOO
SUZUKI
VAUXHALL



Trac.	CC	Kw	CV
-------	----	----	----



Front / Rear

### BEDFORD

#### RASCAL 06.86-06.90

1.0	Gasolina	FWD	970	34	46	07.86-06.90	■
-----	----------	-----	-----	----	----	-------------	---

#### RASCAL 06.86-06.90

1.0	Gasolina	FWD	970	34	46	06.86-06.90	■
1.0 A las 4 ruedas (CB)	Gasolina	4WD	993	34	46	07.86-06.90	■

#### RASCAL 06.86-06.90

1.0	Gasolina	FWD	970	34	46	06.86-06.90	■
1.0 A las 4 ruedas (CB)	Gasolina	4WD	993	34	46	07.86-06.90	■

#### RASCAL 06.86-06.90

1.0	Gasolina	FWD	970	34	46	07.86-06.90	■
-----	----------	-----	-----	----	----	-------------	---

### DAEWOO

#### TICO II (KLY3) 02.95-12.00

0.8 (F8C)	Gasolina	FWD	796	35	48	02.95-12.00	■
0.8 (F8CV)	Gasolina	FWD	796	38	52	01.96-12.00	■

### SUZUKI

#### ALTO II 09.84-12.88

0.8 (SB308/CA) (F8B)	Gasolina	FWD	796	29	39	01.86-12.88	■
----------------------	----------	-----	-----	----	----	-------------	---

#### CARRY X 03.99-

0.7	Gasolina	FWD	658	36	49	03.99-07.05	■
0.7	Gasolina	FWD	658	47	64	03.99-07.05	■
1.0	Gasolina	RWD	970	40	54	03.99-09.04	■

# LISTA DE APLICACIONES - BUYERS GUIDE

1.3 (G13BB)	Gasolina	RWD	1298	57	77	03.99-12.06	■
1.5	Gasolina	FWD	1493	57	78	09.10-	■
<b>CARRY X (FD, DA5_T, DA6_T) 02.99-</b>				<b>Platform/Chassis (LCVs-N1 Segment)</b>			
1.3 (DA32T) (G13BB)	Gasolina	RWD	1298	56	76	10.00-09.04	■
1.3 4x4 (DA32T) (G13BB)	Gasolina	4WD	1298	58	79	10.00-07.05	■
1.5	Gasolina	FWD	1493	57	78	03.11-	■
1.6 16V (AQ416) (G16A (16V))	Gasolina	RWD	1590	68	92	10.04-	■
<b>CARRY X (FD) 02.99-</b>				<b>Van (LCVs-N1 Segment)</b>			
0.7	Gasolina	FWD	657	47	64	02.99-09.04	■
1.0	Gasolina	FWD	970	32	44	02.99-07.05	■
1.3	Gasolina	FWD	1298	56	76	02.99-09.04	■
1.3	Gasolina	RWD	1298	58	79	03.99-	■
1.3 16 V (DA32V) (G13BB)	Gasolina	RWD	1298	58	79	03.00-	■
<b>SUPER CARRY (ED) 07.85-03.99</b>				<b>Bus (Minibus-M2-Segment)</b>			
1.0 (SK410) (F10A)	Gasolina	RWD	970	30	41	09.94-03.99	■
1.0 (SK410) (F10A)	Gasolina	RWD	970	31	42	10.92-03.99	■
1.0 (SK410) (F10A)	Gasolina	RWD	970	33	45	10.85-03.99	■
<b>SWIFT / CULTUS / SA 310 (AA) 10.83-12.89</b>				<b>Hatchback (Supermini car-B Segment)</b>			
1.0 (SA310, AA41/43) (G10)	Gasolina	FWD	993	37	50	10.83-03.89	■
1.0 (SA310, AA41/43) (G10A)	Gasolina	FWD	993	37	50	10.83-03.89	■
1.0 Turbo (SA310) (G10T)	Gasolina	FWD	993	52	71	02.85-12.89	■
1.3 (SA413, AA53) (G13A)	Gasolina	FWD	1324	47	64	08.86-03.89	■
1.3 (SA413, AA51) (G13A)	Gasolina	FWD	1324	50	68	10.84-03.89	■
1.3 (SA413, AA51/53) (G13A)	Gasolina	FWD	1324	54	73	10.84-03.89	■
<b>VAUXHALL</b>							
<b>RASCAL (RAS) 07.86-08.93</b>				<b>Bus (Minibus-M2-Segment)</b>			
1.0 (F10A)	Gasolina	RWD	970	34	46	07.86-08.93	■
<b>RASCAL (RAS) 07.86-08.93</b>				<b>Platform/Chassis (LCVs-N1 Segment)</b>			
1.0 (F10A)	Gasolina	RWD	970	34	46	07.86-08.93	■