

LISTA DE APLICACIONES - BUYERS GUIDE

78BD1257-2



Weight: 12.744

O.E.M.	MAKE
45251-S7A-N10	HONDA
45251-S87-A00	HONDA
45251-SCA-E00	HONDA

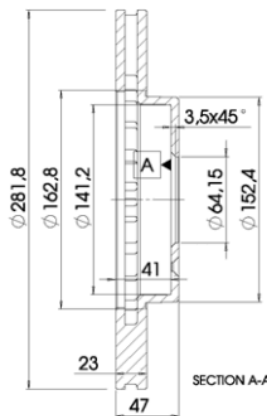

78BD1257-2

E1 90R-02C0452/0118



Ø281.8x23x47.1

MAKE
BYD
HONDA
HONDA (DONGFENG)



Trac.	CC	Kw	CV
-------	----	----	----



Front / Rear

BYD

								Saloon ()	
G6 09.11-									
1.5		Gasolina	FWD	1497	113	154	09.11-		■
SIRUI 04.13-									
1.5		Gasolina	FWD	1497	113	154	04.13-12.16		■

HONDA

								Saloon (Compact car-C Segment)	
CIVIC IX (FB) 09.11-									
1.8 (FB2) (R18Z1)		Gasolina	FWD	1799	104	141	02.12-12.16		■
1.8 (FB2) (R18Z4)		Gasolina	FWD	1799	104	141	02.12-12.16		■
CIVIC VII (EU, EP, EV) 01.00-02.06									
2.0 i Sport (EV1) (K20A3)		Gasolina	FWD	1998	118	160	09.01-09.05		■
CR-V II (RD_) 09.01-07.07									
2.0 (RD5) (K20A4)		Gasolina	4WD	1998	110	150	09.01-03.07		■
2.0		Gasolina	4WD	1998	112	152	03.02-09.06		■
2.4 Vtec (RD6)		Gasolina	FWD	2354	118	160	01.02-12.06		■
2.4 Vtec 4WD (RD7) (K24A1)		Gasolina	4WD	2354	118	160	09.01-09.06		■
2.4 4WD (RD7)		Gasolina	4WD	2354	119	162	09.01-12.06		■
2.2 CTDi (RD9) (N22A2)		Diesel	4WD	2204	103	140	02.05-09.06		■
CR-Z (ZF) 06.10-									
1.5 IMA (ZF2)		Gasol./el éc.	FWD	1497	87	118	12.13-		■
1.5 IMA (ZF1) (LEA1)		Gasol./el éc.	FWD	1497	91	124	09.10-12.13		■

LISTA DE APLICACIONES - BUYERS GUIDE

1.5 IMA (ZF1) (LEA3)		Gasol./el éc.	FWD	1497	91	124	09.10-12.13	■	
1.5 IMA (ZF2) (LEA1)		Gasol./el éc.	FWD	1497	101	137	11.12-	■	
1.5 IMA (ZF2) (LEA3)		Gasol./el éc.	FWD	1497	101	137	11.12-	■	
STEPWGN II (LA-RF_, UA-RF_) 10.00-09.05					MPV (Compact MPV-M1 Segment)				
2.0 (RF3, RF5) (K20A9)		Gasolina	FWD	1998	118	160	10.00-09.05	■	
2.0 4WD (RF4) (K20A9)		Gasolina	4WD	1998	118	160	10.00-09.05	■	
2.4 (RF7)		Gasolina	FWD	2354	119	162	10.00-09.05	■	
STEPWGN III (DBA-RG_) 10.05-09.09					MPV (Compact MPV-M1 Segment)				
2.0 (RG1)		Gasolina	FWD	1998	114	155	10.05-09.09	■	
2.0 4WD (RG2)		Gasolina	4WD	1998	114	155	10.05-09.09	■	
2.4 Z FF (RG3)		Gasolina	FWD	2354	119	162	10.05-09.09	■	
STREAM (RN) 05.01-					MPV (Compact MPV-M1 Segment)				
1.7 16V (RN1) (D17A2)		Gasolina	FWD	1668	92	125	05.01-09.06	■	
1.7 16V (RN1) (D17A5)		Gasolina	FWD	1668	92	125	05.01-09.06	■	
2.0 16V (RN3) (K20A1)		Gasolina	FWD	1998	115	156	05.01-09.06	■	
2.0 16V (RN3) (K20A5)		Gasolina	FWD	1998	115	156	05.01-09.06	■	
STREAM II (RN) 10.05-					MPV (Compact MPV-M1 Segment)				
1.8 Vtec (RN6) (R18A2)		Gasolina	FWD	1798	103	140	10.05-	■	
1.8 Vtec AWD (RN7) (R18A2)		Gasolina	4WD	1798	103	140	10.06-05.14	■	
2.0 Vtec (RN8)		Gasolina	FWD	1997	110	150	10.05-	■	
2.0 Vtec AWD (RN9)		Gasolina	4WD	1997	110	150	10.06-05.14	■	
HONDA (DONGFENG)									
CR-V II (RD_) 06.04-02.07					Closed Off-Road Vehicle (Compact SUV-J Segment)				
2.0		Gasolina	FWD	1998	110	148	06.04-02.07	■	
2.4		Gasolina	FWD	2354	118	158	06.04-02.07	■	