

LISTA DE APLICACIONES - BUYERS GUIDE

78BD1796-2



8 424073 143365

Weight: 8.570

O.E.M.	MAKE
95 661 796	CITROËN

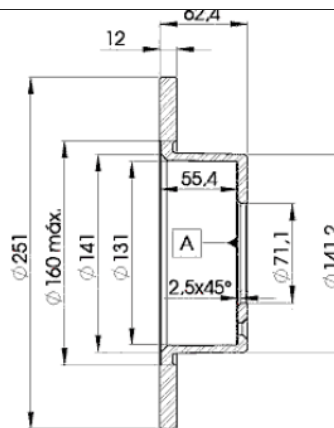
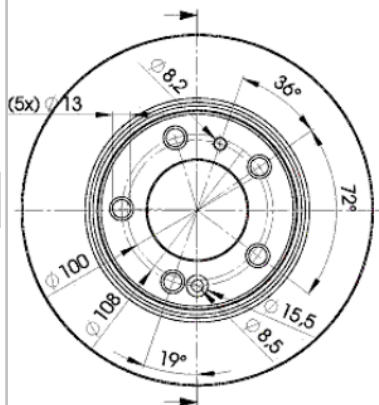

78BD1796-2

E1 90R-02C0100/0041



Ø251x12x62.4

MAKE
CITROËN



Trac.	CC	Kw	CV
-------	----	----	----



Front / Rear

CITROËN

XM (Y3) 05.89-07.94

Estate (Executive car-E Segment)

2.0 i (Y3A) (RDZ (XU10MZ))		Gasolina	FWD	1998	79	107	11.91-04.94	■
2.0 i (Y3A) (XU102C)		Gasolina	FWD	1998	79	107	11.91-04.94	■
2.0		Gasolina	FWD	1998	85	116	10.91-07.94	■
2.0 i (RFZ (XU10J2))		Gasolina	FWD	1998	89	121	11.91-04.94	■
2.0 i 16V (RFV (XU10J4R))		Gasolina	FWD	1998	97	132	05.94-10.00	■
2.0 Turbo (RGY (XU10J2TE/Z))		Gasolina	FWD	1998	104	141	09.92-04.94	■
2.0 Turbo (RGX (XU10J2TE))		Gasolina	FWD	1998	108	147	05.94-10.00	■
2.0 Turbo (RGY (XU10J2TE/Z))		Gasolina	FWD	1998	108	147	05.94-10.00	■
3.0 V6 (XFZ (ES9J4))		Gasolina	FWD	2946	140	190	04.97-10.00	■
3.0 V6 (UFZ (ZPJ/Z))		Gasolina	FWD	2963	123	167	11.91-04.94	■
3.0 V6 (UFZ (ZPJ/Z))		Gasolina	FWD	2963	123	167	05.94-10.00	■
3.0 Pallas		Gasolina	FWD	2963	147	200	01.90-07.94	■
3.0 (SFZ (ZPJ/Z))		Gasolina	FWD	2975	123	167	05.89-07.94	■
3.0 Pullman		Gasolina	FWD	2975	147	200	05.89-07.94	■
2.1 TD 12V (P8A (XUD11ATE))	vehicles without ABS	Diesel	FWD	2088	80	109	11.91-04.94	■
2.1 TD 12V (P8C (XUD11BTE))	vehicles without ABS	Diesel	FWD	2088	80	109	11.91-04.94	■
2.1 TD 12V (PHZ (XUD11ATE))	vehicles without ABS	Diesel	FWD	2088	80	109	11.91-04.94	■
2.1 TD 12V (PJZ (XUD11ATE))	vehicles without ABS	Diesel	FWD	2088	80	109	11.91-04.94	■
2.1 TD 12V (P8C (XUD11BTE))	vehicles without ABS	Diesel	FWD	2088	80	109	05.94-10.00	■
2.1 TD 12V (PHZ (XUD11ATE))	vehicles without ABS	Diesel	FWD	2088	80	109	05.94-10.00	■
2.1 TD 12V (PJZ (XUD11ATE))	vehicles without ABS	Diesel	FWD	2088	80	109	05.94-10.00	■
2.1 D12 (P9A (XUD11A))		Diesel	FWD	2138	60	82	07.94-06.96	■
2.1 D 12V (P9A (XUD11A))		Diesel	FWD	2138	60	82	11.91-04.94	■

LISTA DE APLICACIONES - BUYERS GUIDE

2.5 TD (THY (DK5ATE))	Diesel	FWD	2446	95	129	05.94-10.00
-----------------------	--------	-----	------	----	-----	-------------

