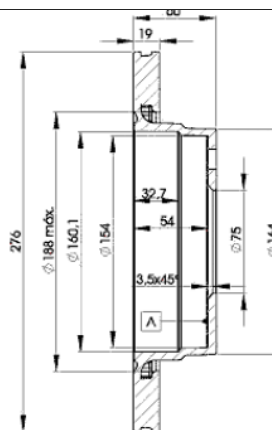

78BD2315-2

Weight: 10.864

O.E.M.	MAKE
34 21 1 162 315	BMW
34 21 1 165 211	BMW

**78BD2315-2**

Ø276x19x60

MAKE
BMW
BMW (BRILLIANCE)



Trac.	CC	Kw	CV
-------	----	----	----



Front / Rear

BMW

3 Serie III (E36) 03.93-11.99									Convertible (Compact executive car-D Segment)	
323 i (M52 B25 (256S3))		Gasolina	RWD	2494	125	170	05.95-11.99		■	
328i (M52 B28 (286S1))		Gasolina	RWD	2793	142	193	01.95-11.99		■	
3 Serie III (E36) 10.91-05.99									Coupe (Compact executive car-D Segment)	
323 i (M52 B25 (256S3))		Gasolina	RWD	2494	125	170	05.95-04.99		■	
3 Serie III (E36) 09.90-11.98									Saloon (Compact executive car-D Segment)	
323 i (M52 B25 (256S3))		Gasolina	RWD	2494	125	170	05.95-11.98		■	
328i (M52 B28 (286S1))		Gasolina	RWD	2793	142	193	01.95-04.98		■	
3 Serie III Touring (E36) 08.94-12.99									Estate (Compact executive car-D Segment)	
323 i (M52 B25 (256S3))		Gasolina	RWD	2494	125	170	12.95-04.99		■	
328i (M52 B28 (286S1))		Gasolina	RWD	2793	142	193	02.95-04.99		■	
3 Serie IV (E46) 04.00-12.07									Convertible (Compact executive car-D Segment)	
318 Ci (N42 B20 A)		Gasolina	RWD	1995	100	136	12.00-08.06		■	
318 Ci (N46 B20 A)		Gasolina	RWD	1995	100	136	12.00-08.06		■	
3 Serie IV (E46) 12.98-07.06									Coupe (Compact executive car-D Segment)	
320 Ci (M52 B20 (206S4))		Gasolina	RWD	1990	110	150	02.99-08.01		■	
318 Ci (N42 B20 A)		Gasolina	RWD	1995	100	136	12.00-05.06		■	
318 Ci (N46 B20 A)		Gasolina	RWD	1995	100	136	12.00-05.06		■	
318 Ci (N42 B20 A)		Gasolina	RWD	1995	105	143	09.01-02.04		■	
318 Ci (N46 B20 A)		Gasolina	RWD	1995	110	150	03.04-05.06		■	
318 Ci (N46 B20 C)		Gasolina	RWD	1995	110	150	03.04-05.06		■	

LISTA DE APLICACIONES - BUYERS GUIDE

320 Ci (M54 B22 (226S1))		Gasolina	RWD	2171	120	163	01.00-05.06	■
320 Ci (M54 B22 (226S1))		Gasolina	RWD	2171	125	170	01.00-05.06	■
323 Ci (M52 B25 (256S4))		Gasolina	RWD	2494	120	163	04.99-09.00	■
323 Ci (M52 B25 (256S4))		Gasolina	RWD	2494	125	170	04.99-09.00	■
3 Serie IV (E46) 12.97-05.05					Saloon (Compact executive car-D Segment)			
316 i (M43 B16 (164E3))	-04/02	Gasolina	RWD	1596	77	105	04.00-02.05	■
316 i (N40 B16 A)		Gasolina	RWD	1596	85	115	06.02-02.05	■
316 i (N45 B16 A)		Gasolina	RWD	1596	85	115	06.02-02.05	■
316 i (N42 B18 A)		Gasolina	RWD	1796	85	115	02.02-02.05	■
316 i (N46 B18 A)		Gasolina	RWD	1796	85	115	02.02-02.05	■
316 i (M43 B19 (194E1))		Gasolina	RWD	1895	77	105	12.98-02.02	■
320i (M52 B20 (206S4))		Gasolina	RWD	1990	110	150	03.98-09.00	■
318i (N42 B20 A)		Gasolina	RWD	1995	100	136	09.01-02.05	■
318i (N42 B20 A)		Gasolina	RWD	1995	105	143	09.01-02.05	■
318i (N46 B20 A)		Gasolina	RWD	1995	105	143	09.01-02.05	■
318i (N46 B20 C)		Gasolina	RWD	1995	105	143	09.01-02.05	■
320i (M54 B22 (226S1))		Gasolina	RWD	2171	120	163	09.00-02.05	■
320i (M54 B22 (226S1))		Gasolina	RWD	2171	125	170	09.00-02.05	■
323 i (M52 B25 (256S4))		Gasolina	RWD	2494	120	163	03.98-09.00	■
323 i (M52 B25 (256S4))		Gasolina	RWD	2494	125	170	03.98-09.00	■
318 d (M47 D20 (204D1))		Diesel	RWD	1951	85	116	09.01-03.03	■
320 d (M47 D20 (204D1))		Diesel	RWD	1951	95	129	02.98-08.01	■
320 d (M47 D20 (204D1))		Diesel	RWD	1951	100	136	04.98-09.01	■
318 d (M47 D20 (204D4))		Diesel	RWD	1995	85	116	03.03-02.05	■
3 Serie IV Touring (E46) 06.99-07.05					Estate (Compact executive car-D Segment)			
316 i		Gasolina	RWD	1596	85	115	06.02-02.05	■
316 i (N42 B18 A)		Gasolina	RWD	1796	85	115	03.02-02.05	■
316 i (N46 B18 A)		Gasolina	RWD	1796	85	115	03.02-02.05	■
318i (M43 B19 (194E1))		Gasolina	RWD	1895	85	116	10.99-09.01	■
318i (M43 B19 (194E1))		Gasolina	RWD	1895	87	118	10.99-09.01	■
320i (M52 B20 (206S4))		Gasolina	RWD	1990	110	150	10.99-09.00	■
318i (N42 B20 A)		Gasolina	RWD	1995	105	143	09.01-07.05	■
318i (N46 B20 A)		Gasolina	RWD	1995	105	143	09.01-07.05	■
318i (N46 B20 C)		Gasolina	RWD	1995	105	143	09.01-07.05	■
318 d (M47 D20 (204D1))		Diesel	RWD	1951	85	115	10.02-03.03	■
320 d (M47 D20 (204D1))		Diesel	RWD	1951	100	136	03.00-09.01	■
318 d (M47 D20 (204D4))		Diesel	RWD	1995	85	116	03.03-02.05	■
3 Serie IV Compact (E46) 03.01-02.05					Hatchback (Compact executive car-D Segment)			
318 ti (N42 B20 A)		Gasolina	RWD	1995	100	136	03.01-12.04	■
318 ti (N46 B20 A)		Gasolina	RWD	1995	100	136	03.01-12.04	■
318 ti (N42 B20 A)		Gasolina	RWD	1995	105	143	03.01-12.04	■
318 ti (N46 B20 A)		Gasolina	RWD	1995	105	143	03.01-12.04	■
318 td (M47 D20 (204D4))		Diesel	RWD	1995	85	115	03.03-02.05	■
3 Serie V (E90) 02.04-02.12					Saloon (Compact executive car-D Segment)			
320 d (M47 D20 (204D4))		Diesel	RWD	1995	110	150	12.04-09.07	■
320 d		Diesel	RWD	1995	115	156	12.04-09.07	■
320 d (M47 D20 (204D4))		Diesel	RWD	1995	120	163	12.04-10.11	■
320 d (N47 D20 A)		Diesel	RWD	1995	120	163	12.04-10.11	■
320 d (N47 D20 C)		Diesel	RWD	1995	120	163	12.04-10.11	■

LISTA DE APLICACIONES - BUYERS GUIDE

320 d xDrive (N47 D20 C)	Diesel	4WD	1995	120	163	09.08-10.11	■
3 Serie V Touring (E91) 12.04-12.12				Estate (Compact executive car-D Segment)			
320 d (M47 D20 (204D4))	Diesel	RWD	1995	110	150	12.04-08.07	■
320 d (M47 D20 (204D4))	Diesel	RWD	1995	120	163	06.05-06.12	■
320 d (N47 D20 A)	Diesel	RWD	1995	120	163	06.05-06.12	■
320 d (N47 D20 C)	Diesel	RWD	1995	120	163	06.05-06.12	■
BMW (BRILLIANCE)							
3 SERIES IV (E46) 07.03-06.05				Saloon (Compact executive car-D Segment)			
318i	Gasolina	RWD	1995	105	143	06.04-06.05	■