

# LISTA DE APLICACIONES - BUYERS GUIDE

## 78BD2905-2



Weight: 8.764

O.E.M.	MAKE
58411-39300	HYUNDAI
58411-39600	KIA
58411-3K300	HYUNDAI
58411-3S000	KIA

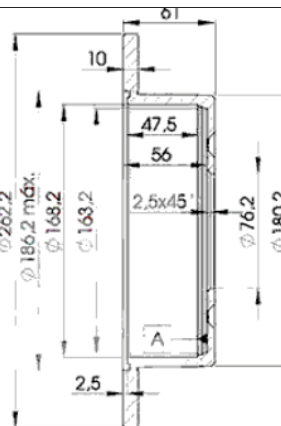

## 78BD2905-2

E1 90R-02C0453/0107



Ø262x10x61

MAKE
HYUNDAI
KIA



Trac.	CC	Kw	CV		
					Front / Rear

### HYUNDAI

ELANTRA IV / AVANTE 09.05-12.10						Estate (Compact car-C Segment)		
2.0		Gasolina	FWD	1975	103	140	09.08-12.09	■
ELANTRA IV / AVANTE (HD) 11.05-12.13						Saloon (Compact car-C Segment)		
1.6 CVVT (G4FC)		Gasolina	FWD	1591	90	122	06.06-06.11	■
2.0 CVVT (G4GC)		Gasolina	FWD	1975	103	140	06.06-05.10	■
1.6 CRDI (D4FB)		Diesel	FWD	1582	85	116	11.05-12.11	■
ELANTRA V / FLUIDIC ELANTRA (MD, UD) 09.10-						Saloon (Compact car-C Segment)		
2.0 (G4NA)		Gasolina	FWD	1999	129	175	09.10-08.15	■
GRANDEUR II (LX) 08.92-05.99						Saloon (Luxury car-F Segment)		
2.0		Gasolina	FWD	1997	107	145	08.92-05.99	■
2.5 (6G73)		Gasolina	FWD	2497	125	170	08.94-05.99	■
GRANDEUR IV / AZERA (TG) 06.03-						Saloon (Executive car-E Segment)		
2.0		Gasolina	FWD	1998	109	148	06.03-05.05	■
SONATA V / EMBERA V (NF) 08.04-11.14						Saloon (Executive car-E Segment)		
2.4 (G4KC)		Gasolina	FWD	2359	119	162	01.05-12.10	■
SONATA VI / i45 VI (YF) 06.09-12.15						Saloon (Executive car-E Segment)		
2.0 (G4KD)		Gasolina	FWD	1998	110	150	06.09-06.14	■
2.0 i (G4KD)		Gasolina	FWD	1998	120	163	09.12-06.14	■
2.0 i (G4KD)		Gasolina	FWD	1998	121	165	01.11-06.14	■
2.0 (G4NA)		Gasolina	FWD	1999	126	172	10.12-06.14	■
2.4 (G4KC)		Gasolina	FWD	2359	128	174	06.09-11.10	■
2.4 (G4KJ)		Gasolina	FWD	2359	142	193	09.11-12.14	■

# LISTA DE APLICACIONES - BUYERS GUIDE

2.0 Hybrid (G4NA)		Gasol./el éc.	FWD	1999	110	150	01.11-06.14	■
<b>SONATA VII (LF) 03.14-06.23</b>					<b>Saloon (Executive car-E Segment)</b>			
2.0 CVVL		Gasolina	FWD	1999	124	169	09.14-12.19	■
2.0 LPG (G4NA)		Gasol./Gas (LPG)	FWD	1999	111	151	06.14-06.23	■
2.0 LPG (G4NA)		Gasol./Gas (LPG)	FWD	1999	113	154	09.14-12.19	■
<b>TUCSON (JM) 06.04-</b>					<b>SUV (Compact SUV-J Segment)</b>			
2.0 (G4GC)		Gasolina	FWD	1975	104	141	08.04-12.10	■
2.0 Alas 4 ruedas (G4GC)		Gasolina	4WD	1975	104	141	08.04-03.10	■
2.0 (G4GC)		Gasolina	FWD	1975	105	143	01.07-01.12	■
2.0 Alas 4 ruedas (G4GC)		Gasolina	4WD	1975	105	143	07.05-11.10	■
2.0 Alas 4 ruedas		Gasolina	FWD	1997	100	136	07.07-11.10	■
2.0 (G4NA)		Gasolina	FWD	1999	116	158	09.09-11.10	■
2.0 CRDi (D4EA)		Diesel	FWD	1991	83	113	08.04-03.10	■
2.0 CRDi A las 4 ruedas (D4EA)		Diesel	4WD	1991	83	113	08.04-03.10	■
2.0 CRDi (D4EA)		Diesel	FWD	1991	88	120	01.07-03.10	■
2.0 CRDi A las 4 ruedas (D4EA)		Diesel	4WD	1991	88	120	01.07-03.10	■
2.0 CRDi (D4EA)		Diesel	FWD	1991	100	136	01.06-03.10	■
2.0 CRDi A las 4 ruedas (D4EA)		Diesel	4WD	1991	100	136	01.06-03.10	■
2.0 CRDi (D4EA)		Diesel	FWD	1991	103	140	01.06-03.10	■
2.0 CRDi A las 4 ruedas (D4EA)		Diesel	4WD	1991	103	140	01.06-03.10	■
<b>XG (U.S.A.) 09.00-12.05</b>					<b>Saloon (Executive car-E Segment)</b>			
300 (G6CT)		Gasolina	FWD	2972	143	194	09.00-12.01	■
<b>XG / GRANDEUR (XG) 12.98-12.05</b>					<b>Saloon (Executive car-E Segment)</b>			
250 (G6BV)	vehicles with ABS	Gasolina	FWD	2493	120	163	12.98-12.05	■
30 (G6CT)	vehicles with ABS	Gasolina	FWD	2972	138	188	12.98-12.05	■
300 (G6CT)		Gasolina	FWD	2972	145	197	09.99-09.03	■
3.0 (G6CT)		Gasolina	FWD	2972	153	208	10.01-05.05	■
350 (G6CU)	vehicles with ABS	Gasolina	FWD	3497	145	197	10.02-12.05	■
<b>KIA</b>								
<b>MAGENTIS II / OPTIMA / LOTZE (MG) 10.05-</b>					<b>Saloon (Executive car-E Segment)</b>			
1.8		Gasolina	FWD	1795	97	132	10.05-11.10	■
2.0 (G4KA)		Gasolina	FWD	1998	106	144	11.05-12.10	■
2.0 (G4KD)		Gasolina	FWD	1998	121	165	09.09-12.10	■
2.4 (G4KC)		Gasolina	FWD	2359	119	162	08.06-12.09	■
2.4		Gasolina	FWD	2359	120	163	11.05-12.08	■
2.4		Gasolina	FWD	2359	132	180	01.09-11.10	■
2.7 V6 (G6EA)		Gasolina	FWD	2656	142	193	07.09-12.10	■
2.0 BiFuel (G4KA)		Gasol./Gas (LPG)	FWD	1998	103	140	10.05-12.08	■
2.0 CVVT BiFuel		Gasol./Gas (LPG)	FWD	1998	104	141	01.09-11.10	■
2.0 CRDi (D4EA)		Diesel	FWD	1991	100	136	11.05-12.08	■
2.0 CRDi (D4EA)		Diesel	FWD	1991	103	140	04.06-12.10	■
2.0 CRDi (D4EA)		Diesel	FWD	1991	110	150	04.06-12.10	■
<b>SPORTAGE II (JE_, KM_) 09.04-</b>					<b>SUV (Compact SUV-J Segment)</b>			
2.0 16V 4WD (G4GC)		Gasolina	4WD	1975	104	141	09.04-08.10	■
2.0 i 16V (G4GC)		Gasolina	FWD	1975	104	141	09.04-08.10	■
2.0 (G4KD)		Gasolina	FWD	1998	122	166	01.09-05.10	■
2.0 CRDi (D4EA)		Diesel	FWD	1991	83	113	02.05-12.06	■

## LISTA DE APLICACIONES - BUYERS GUIDE

2.0 CRDi 4WD (D4EA)	Diesel	4WD	1991	83	113	09.04-12.06
2.0 CRDi (D4EA)	Diesel	FWD	1991	103	140	01.06-10.08
2.0 CRDi 4WD (D4EA)	Diesel	4WD	1991	103	140	01.06-10.08

