

LISTA DE APLICACIONES - BUYERS GUIDE

78BD2940-2



Weight: 7.136

O.E.M.	MAKE
3 087 294 0	VOLVO
3 087 294 09	VOLVO
MB 699 288	MITSUBISHI
MB 699 289	MITSUBISHI
MR 249 356	MITSUBISHI
MR 913 816	VOLVO
MR 913 846	MITSUBISHI
PW 820 195	PROTON

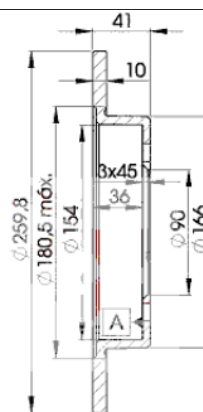

78BD2940-2

E1 90R-02C0415/0018



Ø260x10x41

MAKE
MITSUBISHI
PROTON
VOLVO



Trac.	CC	Kw	CV
-------	----	----	----



Front / Rear

MITSUBISHI

CARISMA (DA_) 05.95-06.06

Hatchback (Large family car-D Segment)

1.6 (DA1A) (4G92 (SOHC 16V))	05/99-, -06/00	Gasolina	FWD	1597	66	90	07.95-06.06	■
1.6 (DA1A) (4G92 (SOHC 16V))	05/99-, -06/00	Gasolina	FWD	1597	70	95	12.98-06.06	■
1.6 (DA1A) (4G92 (SOHC 16V))	05/99-, -06/00	Gasolina	FWD	1597	73	99	05.97-06.06	■
1.6 (DA1A) (4G92 (SOHC 16V))		Gasolina	FWD	1597	76	103	05.95-12.03	■
1.8 (DA2A) (4G93 (SOHC 16V))		Gasolina	FWD	1834	85	116	07.95-07.97	■
1.8 GDI (DA2A) (4G93 (GDI))		Gasolina	FWD	1834	90	122	10.00-06.06	■
1.8 16V GDI (DA2A) (4G93 (GDI))		Gasolina	FWD	1834	92	125	09.97-06.06	■
1.8 MSX - 16V (DA2A) (4G93 (DOHC 16V))		Gasolina	FWD	1834	103	140	07.95-07.97	■
1.9 TD (DA4A) (F8QT)	05/99-	Diesel	FWD	1870	66	90	10.96-09.00	■
1.9 DI-D (DA5A) (F9Q1)		Diesel	FWD	1870	75	102	09.00-06.06	■
1.9 DI-D (DA5A) (F9Q2)		Diesel	FWD	1870	85	115	09.00-06.06	■

CARISMA (DA_) 09.96-06.06

Saloon (Large family car-D Segment)

1.3		Gasolina	FWD	1298	55	75	09.00-10.04	■
1.6 (DA1A) (4G92 (SOHC 16V))	05/99-, -06/00	Gasolina	FWD	1597	66	90	09.96-06.06	■
1.6 (DA1A) (4G92 (SOHC 16V))	05/99-, -06/00	Gasolina	FWD	1597	70	95	12.98-06.06	■
1.6 (DA1A) (4G92 (SOHC 16V))	05/99-, -06/00	Gasolina	FWD	1597	73	99	05.97-06.06	■
1.6 (DA1A) (4G92 (SOHC 16V))		Gasolina	FWD	1597	76	103	09.00-06.06	■
1.8 (DA2A) (4G93 (SOHC 16V))		Gasolina	FWD	1834	85	115	09.96-09.97	■
1.8 GDI (DA2A) (4G93 (GDI))		Gasolina	FWD	1834	90	122	10.00-06.06	■
1.8 16V GDI (DA2A) (4G93 (GDI))		Gasolina	FWD	1834	92	125	09.97-06.06	■
1.9 TD (DA4A) (F8QT)	05/99-	Diesel	FWD	1870	66	90	10.96-09.00	■
1.9 DI-D (DA5A) (F9Q1)		Diesel	FWD	1870	75	102	09.00-06.06	■

LISTA DE APLICACIONES - BUYERS GUIDE

1.9 DI-D (DA5A) (F9Q2)		Diesel	FWD	1870	85	115	09.00-06.06	■
SPACE STAR (DG_A) 06.98-12.04					MPV (Mini MPV-M1 Segment)			
1.3 16V (DG1A) (4G13 (16V))		Gasolina	FWD	1299	60	82	09.00-12.04	■
1.3 16V (DG1A) (4G13 (16V))		Gasolina	FWD	1299	61	83	12.98-12.04	■
1.3 16V (DG1A) (4G13 (16V))		Gasolina	FWD	1299	63	86	06.98-12.04	■
1.6 16V (DG3A) (4G18)		Gasolina	FWD	1584	72	98	01.01-12.04	■
1.6 (4G92 (SOHC 16V))		Gasolina	FWD	1597	72	98	04.01-12.04	■
1.8 MPI (DG5A) (4G93 (DOHC 16V))		Gasolina	FWD	1834	82	112	10.02-12.04	■
1.8 GDI (DG5A) (4G93 (GDI))		Gasolina	FWD	1834	87	118	06.98-12.04	■
1.8 GDI (DG5A) (4G93 (GDI))		Gasolina	FWD	1834	90	122	06.98-12.04	■
1.9 DI-D (DG4A) (F9Q1)		Diesel	FWD	1870	75	102	02.01-12.04	■
1.9 DI-D (DG4A) (F9Q2)		Diesel	FWD	1870	85	115	10.02-12.04	■
PROTON								
IMPIAN / IPIAN-WAJA 09.01-					Saloon (Compact car-C Segment)			
1.6 CamPro		Gasolina	FWD	1597	82	111	07.06-12.07	■
CPS (CF1S)		Gasolina	FWD	1597	93	125	01.08-12.11	■
1.8 (CF2S)		Gasolina	FWD	1783	88	120	01.02-12.06	■
VOLVO								
S40 (644) 07.95-12.04					Saloon (Compact executive car-D Segment)			
1.6 (B 4164 S)		Gasolina	FWD	1587	77	105	09.95-08.99	■
1.6 (B 4164 S2)	10/99-	Gasolina	FWD	1587	80	109	03.99-12.03	■
1.8 (B 4184 S)		Gasolina	FWD	1731	85	115	07.95-08.99	■
1.8 (B 4184 S3)		Gasolina	FWD	1731	85	115	07.95-08.99	■
1.8 (B 4184 S2)		Gasolina	FWD	1783	85	116	06.01-08.03	■
1.8 (B 4184 S2)		Gasolina	FWD	1783	90	122	03.99-12.03	■
1.8 i (B 4184 SJ)		Gasolina	FWD	1834	90	122	06.01-12.03	■
1.8 i (B 4184 SM)		Gasolina	FWD	1834	92	125	03.98-12.03	■
1.9 T4 (B 4194 T)		Gasolina	FWD	1855	147	200	05.97-07.00	■
1.9 T4 (B 4194 T2)		Gasolina	FWD	1855	147	200	05.97-07.00	■
2.0 (B 4204 S)		Gasolina	FWD	1948	100	136	07.95-12.03	■
2.0 (B 4204 S2)		Gasolina	FWD	1948	100	136	07.95-12.03	■
2.0 (B 4204 S)		Gasolina	FWD	1948	103	140	07.95-08.99	■
2.0 T (B 4204 T)		Gasolina	FWD	1948	118	160	10.97-12.03	■
2.0 T (B 4204 T3)		Gasolina	FWD	1948	120	163	06.01-12.03	■
2.0 T (B 4204 T2)		Gasolina	FWD	1948	121	165	07.00-06.01	■
2.0 T (B 4204 T3)		Gasolina	FWD	1948	121	165	07.00-06.01	■
2.0 T4 (B 4204 T5)		Gasolina	FWD	1948	147	200	07.00-12.03	■
1.8 LPG (B 4184 S9)		Gasol./G as (LPG)	FWD	1783	90	122	03.99-12.04	■
1.9 TD (D 4192 T)		Diesel	FWD	1870	66	90	07.95-08.99	■
1.9 Di (D 4192 T2)		Diesel	FWD	1870	70	95	03.99-07.00	■
1.9 Di (D 4192 T4)		Diesel	FWD	1870	75	102	07.00-12.03	■
1.9 Di (D 4192 T3)		Diesel	FWD	1870	85	115	07.00-12.03	■
2.0 D		Diesel	FWD	1998	100	136	12.02-06.04	■
V40 (645) 07.95-06.04					Estate (Compact executive car-D Segment)			
1.6 (B 4164 S)		Gasolina	FWD	1587	77	105	12.95-08.99	■
1.6 (B 4164 S2)		Gasolina	FWD	1587	80	109	03.99-06.04	■
1.8 (B 4184 S)		Gasolina	FWD	1731	85	115	07.95-08.99	■
1.8 (B 4184 S3)		Gasolina	FWD	1731	85	115	07.95-08.99	■
1.8 (B 4184 S2)		Gasolina	FWD	1783	90	122	03.99-06.04	■

LISTA DE APLICACIONES - BUYERS GUIDE

1.8 i (B 4184 SJ)	-08/02	Gasolina	FWD	1834	90	122	06.01-06.04
1.8 i (B 4184 SM)		Gasolina	FWD	1834	92	125	03.98-06.04
1.9 T4 (B 4194 T)		Gasolina	FWD	1855	147	200	05.97-07.00
1.9 T4 (B 4194 T2)		Gasolina	FWD	1855	147	200	05.97-07.00
2.0 (B 4204 S)		Gasolina	FWD	1948	100	136	07.95-06.04
2.0 (B 4204 S2)		Gasolina	FWD	1948	100	136	07.95-06.04
2.0 (B 4204 S)		Gasolina	FWD	1948	103	140	07.95-08.99
2.0 T (B 4204 T)		Gasolina	FWD	1948	118	160	10.97-07.00
2.0 T (B 4204 T3)		Gasolina	FWD	1948	120	163	06.01-06.04
2.0 T (B 4204 T2)		Gasolina	FWD	1948	121	165	07.99-06.04
1.9 (B 4204 T4)		Gasolina	FWD	1948	127	173	09.03-06.04
2.0 T4 (B 4204 T5)		Gasolina	FWD	1948	147	200	07.00-06.04
1.8 LPG (B 4184 S9)		Gasol./Gas (LPG)	FWD	1783	90	122	03.99-06.04
1.8 Blu-Fuel (B 4184 S2)		Gasol./Gas (CNG)	FWD	1783	85	116	06.01-08.03
1.8 Bi-Fuel (B 4184 S9)		Gasol./Gas (CNG)	FWD	1783	88	120	11.99-08.03
1.9 TD (D 4192 T)		Diesel	FWD	1870	66	90	07.95-08.99
1.9 Di (D 4192 T2)		Diesel	FWD	1870	70	95	03.99-07.00
1.9 Di (D 4192 T4)		Diesel	FWD	1870	75	102	07.00-06.04
1.9 Di (D 4192 T3)		Diesel	FWD	1870	85	115	07.00-06.04
2.0 D		Diesel	RWD	1998	100	136	12.02-06.04

