

LISTA DE APLICACIONES - BUYERS GUIDE

78BD3252-2



Weight: 6.180

O.E.M.	MAKE
DA01-33-251	KIA
DA01-33-251X	MAZDA
KK150-33-251	KIA
MDA01-33-251	KIA

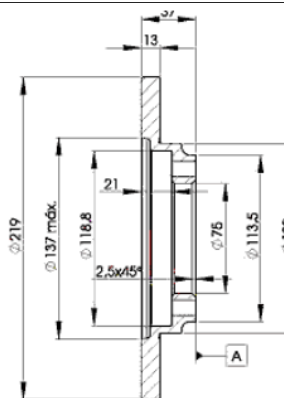
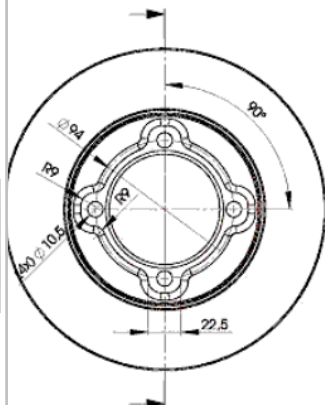

78BD3252-2



Ø219x13x37

MAKE
FORD USA
KIA
MAZDA



Trac.	CC	Kw	CV		
					Front / Rear

FORD USA

FESTIVA 09.87-12.93

Hatchback (Supermini car-B Segment)

1.3	Gasolina	FWD	1323	43	58	09.87-12.88	■
1.3	Gasolina	FWD	1323	47	64	09.88-12.93	■

KIA

AVELLA (KBA1) 11.95-12.01

Saloon (Supermini car-B Segment)

1.5	Gasolina	FWD	1498	55	75	02.97-12.01	■
-----	----------	-----	------	----	----	-------------	---

PRIDE 08.98-05.01

Estate (Supermini car-B Segment)

1.3 (B3A5)	Gasolina	FWD	1324	47	64	08.99-05.01	■
------------	----------	-----	------	----	----	-------------	---

PRIDE (DA) 04.92-06.99

Hatchback Van (LCVs-N1 Segment)

1.3	Gasolina	FWD	1324	44	60	04.92-10.96	■
1.3	Gasolina	FWD	1324	47	64	10.96-06.99	■

PRIDE (DA) 01.90-12.11

Hatchback (Supermini car-B Segment)

1.1 i (B1)	Gasolina	FWD	1138	38	52	01.91-10.00	■
1.3	Gasolina	FWD	1324	44	60	01.90-10.00	■
1.3	Gasolina	FWD	1324	47	64	10.96-05.01	■
1.3 i	Gasolina	FWD	1324	51	69	01.90-05.97	■
1.3	Gasolina	FWD	1324	53	72	01.90-09.01	■
1.3	Gasolina	FWD	1324	54	73	05.94-05.97	■
1.4 LX	Gasolina	FWD	1399	71	97	03.05-12.11	■

PRIDE 06.96-05.01

Saloon (Supermini car-B Segment)

1.3 (B3A5)	Gasolina	FWD	1324	47	64	10.96-05.01	■
------------	----------	-----	------	----	----	-------------	---

MAZDA

LISTA DE APLICACIONES - BUYERS GUIDE

121 I (DA) 03.87-06.91					Hatchback (Supermini car-B Segment)			
1.1 (DA101) (B1)	Gasolina	FWD	1139	42	57	10.87-10.90	■	
1.1 (DA101) (B116)	Gasolina	FWD	1139	42	57	10.87-10.90	■	
1.3 (DA103) (B3)	Gasolina	FWD	1324	40	55	04.89-10.90	■	
1.3 (DA103) (B3)	Gasolina	FWD	1324	44	60	10.87-06.91	■	
1.3 (DA103) (B3A5)	Gasolina	FWD	1324	48	65	11.87-10.90	■	
1.5 (B518)	Gasolina	FWD	1498	56	76	11.87-10.90	■	
1.5 (B573)	Gasolina	FWD	1498	56	76	11.87-10.90	■	
FESTIVA 04.89-12.93					Hatchback (Supermini car-B Segment)			
1.1 (B115)	Gasolina	FWD	1138	40	54	04.89-10.90	■	