

LISTA DE APLICACIONES - BUYERS GUIDE

78BD3257-2



Weight: 6.068

O.E.M.	MAKE
BB4C-26-251	MAZDA
BB4C-26-251B	MAZDA
BB4C-26-251C	MAZDA
BB8V-26-251	MAZDA
BR74-26-251A	MAZDA
BR74-26-251B	MAZDA
BR74-26-251C	MAZDA
BR74-26-251D	MAZDA
BR74-26-251E	MAZDA
F1CZ-2C026-B	MERCURY
F1CZ-2C-026B	MAZDA

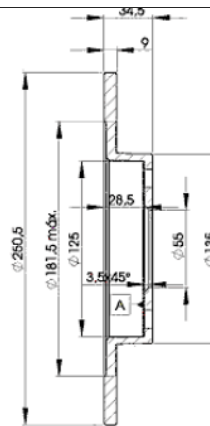
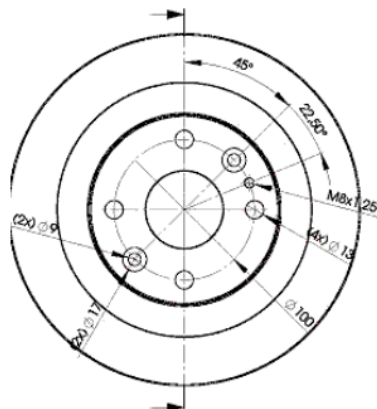

78BD3257-2

E1 90R-02C0415/0089



Ø250x9x34.5

MAKE
EUNOS
FORD ASIA & OCEANIA
FORD USA
MAZDA



Trac.	CC	Kw	CV		
					Front / Rear

EUNOS

ROADSTER I (NA) 06.89-04.98

Convertible (Sports car-S Segment)

1.8 (NA8C) (BP (DOHC))	Gasolina	RWD	1840	96	130	08.89-12.97	■
------------------------	----------	-----	------	----	-----	-------------	---

ROADSTER II (NB) 01.98-10.05

Convertible (Sports car-S Segment)

1.6 16V (B6D)	Gasolina	RWD	1598	81	110	01.98-10.05	■
---------------	----------	-----	------	----	-----	-------------	---

FORD ASIA & OCEANIA

LASER IV-V (BA_2, BA_3, BA_4, BJ_2) 06.94-11.03

Saloon (Compact car-C Segment)

1.6	Gasolina	FWD	1598	66	90	06.94-05.99	■
-----	----------	-----	------	----	----	-------------	---

FORD USA

ESCORT 06.96-10.02

Estate (Compact car-C Segment)

2.0 SE	Gasolina	FWD	1988	82	111	06.96-09.01	■
--------	----------	-----	------	----	-----	-------------	---

ESCORT (U.S.A.) 06.96-08.02

Saloon (Compact car-C Segment)

2.0 SE	Gasolina	FWD	1988	82	111	06.96-08.02	■
--------	----------	-----	------	----	-----	-------------	---

MAZDA

323 C VI / ETUDE / FAMILIA (BG) 06.89-09.00

Hatchback (Compact car-C Segment)

1.6 (BG6Z) (B67K)	Gasolina	FWD	1597	66	90	09.93-09.00	■
1.8 16V GT (BG8S) (BP (DOHC))	Gasolina	FWD	1840	94	128	09.89-03.93	■
1.8 (BG8S) (BP21)	Gasolina	FWD	1840	96	130	09.89-06.93	■
1.8 16V (BG8S) (BP22)	Gasolina	FWD	1840	103	140	09.89-03.93	■
1.8 16V (BG8S) (BP31)	Gasolina	FWD	1840	103	140	09.89-03.93	■
1.8 16V Turbo 4WD (BG8S) (BP TURBO)	Gasolina	4WD	1840	120	163	09.90-12.92	■
1.8 16V Turbo 4WD (BG8S) (BP TURBO)	Gasolina	4WD	1840	136	185	01.93-07.94	■

LISTA DE APLICACIONES - BUYERS GUIDE

323 F V-VI / 323 ASTINA / ASTINA / ETUDE / FAMILIA (BG) 04.87-10.94					Hatchback (Compact car-C Segment)			
1.8 4WD (BG8R) (BPC)		Gasolina	4WD	1840	76	103	01.91-04.94	■
1.8 16V GT (BG8S, BG8P) (BP (DOHC))		Gasolina	FWD	1840	94	128	08.89-07.94	■
1.8 16V (BG8S, BG8P) (BP31)		Gasolina	FWD	1840	103	140	09.89-03.93	■
323 S VI / FAMILIA / PROTEGE (BG) 06.89-10.96					Saloon (Compact car-C Segment)			
1.8 16V GT (BG8P) (BP (DOHC))		Gasolina	FWD	1840	94	128	06.89-07.94	■
1.8 16V Turbo 4WD (BG8R) (BP TURBO)		Gasolina	4WD	1840	120	163	01.91-07.94	■
1.8 Turbo 4WD (BG8R) (BP55)		Gasolina	4WD	1840	122	166	04.91-04.94	■
323 S VII / 323 PROTEGE / ETUDE / FAMILIA (BA) 09.92-12.03					Saloon (Compact car-C Segment)			
1.6 (BA11)		Gasolina	FWD	1598	80	109	08.94-09.98	■
MX-3 / 30X / EUNOS 30X (EC) 05.91-09.98					Coupe (Sport compact car-C Segment)			
1.5 i (EC5SA) (B5-ZE)		Gasolina	FWD	1498	88	120	07.91-12.97	■
1.6 (B67K)	vehicles with ABS	Gasolina	FWD	1597	66	90	05.91-10.93	■
1.6 i (B6DA)	vehicles with ABS	Gasolina	FWD	1597	79	107	11.93-09.98	■
1.6 i (D6DK)	vehicles with ABS	Gasolina	FWD	1598	81	110	11.93-09.98	■
1.8 i V6 (ECPSA) (K8Y1)	vehicles with ABS	Gasolina	FWD	1845	95	129	01.94-10.97	■
1.8 i V6 (ECPSA) (K819)	vehicles with ABS	Gasolina	FWD	1845	98	133	01.92-01.94	■
1.8 i V6 (K8-ZE)		Gasolina	FWD	1845	99	135	01.96-10.97	■
MX-5 (NA) 09.89-04.98					Convertible (Sports car-S Segment)			
1.6		Gasolina	RWD	1597	78	106	09.89-12.93	■
1.6 Turbo		Gasolina	RWD	1597	110	150	09.90-12.92	■
1.6 (NA6C) (8AN1)	vehicles with ABS	Gasolina	RWD	1598	66	90	01.95-04.98	■
1.8 (NA8C) (BPF1)		Gasolina	RWD	1839	96	131	09.93-12.97	■
1.8 (NA8C) (BP (DOHC))		Gasolina	RWD	1840	96	130	01.93-04.98	■
1.8 (NA8C) (BPF1)		Gasolina	RWD	1840	96	130	01.93-04.98	■
MX-5 II (NB) 01.98-10.05					Convertible (Sports car-S Segment)			
1.6 16V (NB6C) (B6MC)		Gasolina	RWD	1597	81	110	05.98-10.05	■
1.6 16V (NB6C) (B6MU)		Gasolina	RWD	1597	81	110	05.98-10.05	■
1.8 (NB8C) (BP5A)		Gasolina	RWD	1839	103	140	01.98-07.02	■
1.8 (NB8C) (BP6J)		Gasolina	RWD	1839	103	140	01.98-07.02	■
1.8 (NB8C)		Gasolina	RWD	1839	107	146	08.02-10.05	■
1.8 16V (NB8C) (BP6J)		Gasolina	RWD	1840	102	139	11.00-10.05	■
1.8 16V (NB8C) (BP5A)		Gasolina	RWD	1840	103	140	05.98-10.05	■
1.8 16V (NB8C) (BP6J)		Gasolina	RWD	1840	103	140	05.98-10.05	■
1.8 16V (NB8C) (BP6J)		Gasolina	RWD	1840	107	146	11.00-10.05	■
1.8 16V (NB8C) (BP-ZE)		Gasolina	RWD	1840	107	146	11.00-10.05	■
1.8 i (NB8C)		Gasolina	RWD	1840	113	154	04.02-10.05	■
1.8 i Turbo (BP TURBO)		Gasolina	RWD	1840	136	185	04.02-10.05	■
1.8 i Turbo (BP8K)		Gasolina	RWD	1840	136	185	04.02-10.05	■