

LISTA DE APLICACIONES - BUYERS GUIDE

78BD3259-2



Weight: 7.356

| O.E.M. | MAKE |
|--------------|-------|
| 3 415 598 | FORD |
| 4 146 391 | FORD |
| F32Z-2C026-A | FORD |
| GA3Y-26-251 | MAZDA |
| GA4Y-26-251 | MAZDA |
| GA5Y-26-251 | MAZDA |
| GA5Y-26-251A | MAZDA |
| GA5Y-26-251B | MAZDA |
| GA5Y-26-251C | MAZDA |
| GA5Y-26-251D | MAZDA |
| GA7Y-26-251 | MAZDA |
| GA8Y-26-251 | MAZDA |
| GTYP-26-251 | MAZDA |
| GTYP-26-251B | MAZDA |
| GTYP-26-251C | MAZDA |

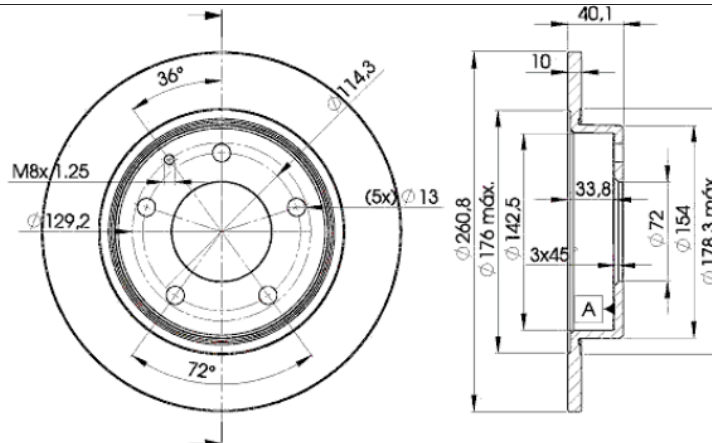

78BD3259-2



Ø261x10x40.2

| MAKE |
|---------------------|
| EUNOS |
| FORD ASIA & OCEANIA |
| FORD USA |
| MAZDA |
| MAZDA (HAINAN) |



| Trac. | CC | Kw | CV | |
|-------|----|----|----|--------------|
| | | | | Front / Rear |

EUNOS

500 (CA) 01.92-10.99

Saloon (Luxury car-F Segment)

| | | | | | | | |
|-------------------|----------|-----|------|-----|-----|-------------|---|
| 1.6 (B6EW) | Gasolina | FWD | 1597 | 79 | 107 | 04.94-10.99 | ■ |
| 1.6 (B69N) | Gasolina | FWD | 1597 | 83 | 113 | 01.92-03.94 | ■ |
| 2.0 (CA12) (KF27) | Gasolina | FWD | 1995 | 105 | 143 | 01.92-10.99 | ■ |

FORD ASIA & OCEANIA

TELSTAR 02.91-10.00

Saloon (Executive car-E Segment)

| | | | | | | | |
|-----|----------|-----|------|----|-----|-------------|---|
| 2.0 | Gasolina | FWD | 1991 | 86 | 117 | 08.91-10.98 | ■ |
|-----|----------|-----|------|----|-----|-------------|---|

FORD USA

PROBE (U.S.A.) 08.88-07.93

Coupe (Sports car-S Segment)

| | | | | | | | | |
|-----------------|--------|----------|-----|------|-----|-----|-------------|---|
| 2.0 16V (FS) | -12/96 | Gasolina | FWD | 1991 | 85 | 116 | 10.93-03.98 | ■ |
| 2.2 | | Gasolina | FWD | 2184 | 82 | 112 | 08.88-07.93 | ■ |
| 2.2 GT | | Gasolina | FWD | 2184 | 108 | 147 | 08.88-12.92 | ■ |
| 2.5 V6 24V (KL) | -07/97 | Gasolina | FWD | 2497 | 119 | 162 | 10.93-03.98 | ■ |
| 2.5 V6 24V (KL) | -07/97 | Gasolina | FWD | 2497 | 120 | 163 | 12.94-03.98 | ■ |
| 3.0 V6 | | Gasolina | FWD | 2979 | 104 | 141 | 08.88-07.93 | ■ |

MAZDA

626 IV / CAPELLA (GD) 06.87-05.92

Saloon (Executive car-E Segment)

| | | | | | | | |
|----------------|----------|-----|------|----|-----|-------------|---|
| 2.0 (FE (12V)) | Gasolina | FWD | 1998 | 74 | 101 | 08.87-07.89 | ■ |
|----------------|----------|-----|------|----|-----|-------------|---|

626 IV / CAPELLA Station Wagon (GV) 09.87-10.98

Estate (Executive car-E Segment)

| | | | | | | | |
|------------------------------|--------|-----|------|----|----|-------------|---|
| 2.0 D Comprex (GVFW) (RF-CX) | Diesel | FWD | 1998 | 55 | 75 | 05.93-11.96 | ■ |
| 2.0 D (GVFW) (RFG5) | Diesel | FWD | 1998 | 60 | 82 | 11.94-09.97 | ■ |

LISTA DE APLICACIONES - BUYERS GUIDE

| 626 V / CAPELLA / TELSTAR (GE) 08.91-08.98 | | | | | Hatchback (Executive car-E Segment) | | | |
|--|--------|----------|-----|------|-------------------------------------|-----|-------------|---|
| 1.8 (GE8P) (FP01LP) | | Gasolina | FWD | 1840 | 66 | 90 | 08.94-04.97 | ■ |
| 1.8 (GE8P) (FP01) | | Gasolina | FWD | 1840 | 74 | 101 | 08.93-12.96 | ■ |
| 1.8 (GE8P) (FP) | | Gasolina | FWD | 1840 | 77 | 105 | 08.91-04.97 | ■ |
| 2.0 i (GE10S1) (FS) | | Gasolina | FWD | 1991 | 85 | 115 | 08.91-04.97 | ■ |
| 2.0 i 4WD (GE10S1) (FS) | -04/94 | Gasolina | 4WD | 1991 | 85 | 116 | 04.92-04.97 | ■ |
| 2.5 24V (GE5P) (KL) | | Gasolina | FWD | 2497 | 120 | 163 | 08.94-04.97 | ■ |
| 2.5 24V (GE5P) (KL) | | Gasolina | FWD | 2497 | 121 | 165 | 01.92-04.97 | ■ |
| 2.0 D GLX Comprex (GEFP) (RF55) | | Diesel | FWD | 1998 | 55 | 75 | 01.93-04.97 | ■ |
| 626 V / CAPELLA / TELSTAR (GE) 08.91-08.98 | | | | | Saloon (Executive car-E Segment) | | | |
| 1.8 i (GE8P) (FP01LP) | | Gasolina | FWD | 1840 | 66 | 90 | 08.94-04.97 | ■ |
| 1.8 i (GE8P) (FP) | | Gasolina | FWD | 1840 | 77 | 105 | 08.91-04.97 | ■ |
| 1.8 i (FP) | | Gasolina | FWD | 1840 | 78 | 106 | 05.94-06.97 | ■ |
| 2.0 i (GE10S1) (FS) | | Gasolina | FWD | 1991 | 85 | 115 | 01.92-04.97 | ■ |
| 2.0 i 4WD (GE10S1) (FS) | | Gasolina | 4WD | 1991 | 85 | 116 | 04.92-04.97 | ■ |
| 2.5 24V (KL-ZE) | | Gasolina | FWD | 2497 | 121 | 165 | 01.92-04.97 | ■ |
| 2.0 D GLX Comprex (GEFP) (RF55) | | Diesel | FWD | 1998 | 55 | 75 | 10.92-04.97 | ■ |
| 2.0 D (RF55) | | Diesel | FWD | 1998 | 56 | 76 | 05.94-06.97 | ■ |
| 626 VII / CAPELLA (GF) 05.97-12.02 | | | | | Hatchback (Executive car-E Segment) | | | |
| 1.8 (GF8P) (FPY3) | | Gasolina | FWD | 1840 | 66 | 90 | 05.97-12.99 | ■ |
| 1.9 (FP) | | Gasolina | FWD | 1840 | 74 | 100 | 12.99-10.02 | ■ |
| 1.9 (GF8P) (FP) | | Gasolina | FWD | 1840 | 74 | 100 | 12.99-10.02 | ■ |
| 2.0 (GFEP) (FS) | | Gasolina | FWD | 1991 | 85 | 115 | 05.97-10.02 | ■ |
| 2.0 H.P. (GFEP) (FS2C) | | Gasolina | FWD | 1991 | 100 | 136 | 02.98-10.02 | ■ |
| 2.0 DITD (GFFP) (RF3F) | | Diesel | FWD | 1998 | 66 | 90 | 04.98-10.02 | ■ |
| 2.0 Turbo DI (GFFP) (RF4F) | | Diesel | FWD | 1998 | 74 | 101 | 04.98-10.02 | ■ |
| 2.0 TD (GFFP) (RF4F) | | Diesel | FWD | 1998 | 81 | 110 | 10.00-10.02 | ■ |
| 626 VII / CAPELLA (GF) 05.97-05.06 | | | | | Saloon (Executive car-E Segment) | | | |
| 1.6 (GF6P) (B6EW) | | Gasolina | FWD | 1597 | 79 | 107 | 07.97-07.99 | ■ |
| 1.8 (GF8P) (FPY3) | | Gasolina | FWD | 1840 | 66 | 90 | 05.97-12.99 | ■ |
| 1.8 (GF8P) (FP9A) | | Gasolina | FWD | 1840 | 74 | 100 | 12.99-10.02 | ■ |
| 1.9 (FP9A) | | Gasolina | FWD | 1840 | 74 | 100 | 12.99-10.02 | ■ |
| 2.0 (GFEP) (FS) | | Gasolina | FWD | 1991 | 85 | 115 | 05.97-10.02 | ■ |
| 2.0 (GFEP) (FS2C) | | Gasolina | FWD | 1991 | 100 | 136 | 04.98-10.02 | ■ |
| 2.0 DITD (GFFP) (RF3F) | | Diesel | FWD | 1998 | 66 | 90 | 04.98-10.02 | ■ |
| 2.0 Turbo DI (GFFP) (RF4F) | | Diesel | FWD | 1998 | 74 | 101 | 04.98-10.02 | ■ |
| 2.0 TD (GFFP) (RF4F) | | Diesel | FWD | 1998 | 81 | 110 | 10.00-10.02 | ■ |
| 626 VII / CAPELLA Station Wagon (GW) 01.98-05.03 | | | | | Estate (Executive car-E Segment) | | | |
| 1.8 (GW8W) (FPY3) | | Gasolina | FWD | 1840 | 66 | 90 | 02.98-01.00 | ■ |
| 1.9 (FPY3) | | Gasolina | FWD | 1840 | 66 | 90 | 02.98-01.00 | ■ |
| 1.8 (GW8W) (FP9A) | | Gasolina | FWD | 1840 | 74 | 100 | 01.00-10.02 | ■ |
| 2.0 (GWEW) (FS) | | Gasolina | FWD | 1991 | 85 | 116 | 02.98-10.02 | ■ |
| 2.0 H.P. (GWEW) (FS2C) | | Gasolina | FWD | 1991 | 100 | 136 | 02.98-10.02 | ■ |
| MX-6 (GD) 10.87-01.97 | | | | | Coupe (Sports car-S Segment) | | | |
| 2.0 | | Gasolina | FWD | 1991 | 85 | 116 | 09.95-01.97 | ■ |
| 2.0 (FS) | -10/95 | Gasolina | FWD | 1991 | 85 | 115 | 02.92-02.97 | ■ |
| 2.2 | | Gasolina | FWD | 2255 | 162 | 220 | 12.95-02.97 | ■ |
| 2.5 i 24V (GE20L) (KL) | -10/95 | Gasolina | FWD | 2497 | 120 | 163 | 08.94-02.97 | ■ |
| 2.5 24V (GE10L) (KL) | -10/95 | Gasolina | FWD | 2497 | 121 | 165 | 02.92-09.97 | ■ |

LISTA DE APLICACIONES - BUYERS GUIDE

| | | | | | | | | |
|---|--------|----------|-----|------|--|-----|-------------|---|
| 2.5 (KL) | | Gasolina | FWD | 2497 | 122 | 166 | 09.92-01.97 | ■ |
| 2.5 24V (KL) | | Gasolina | FWD | 2497 | 123 | 167 | 02.93-11.95 | ■ |
| PREMACY (CP_) 01.99-06.05 | | | | | Box Body/MPV (Compact MPV-M1 Segment) | | | |
| 1.8 (CP19) | | Gasolina | FWD | 1840 | 74 | 101 | 07.99-06.05 | ■ |
| 1.8 (CP19) | | Gasolina | FWD | 1840 | 84 | 114 | 07.99-03.05 | ■ |
| 2.0 (CP19) | | Gasolina | FWD | 1991 | 96 | 131 | 08.01-06.05 | ■ |
| DiTD (CP19) | | Diesel | FWD | 1998 | 74 | 101 | 08.00-06.05 | ■ |
| PREMACY (CP) 01.99-03.05 | | | | | MPV (Compact MPV-M1 Segment) | | | |
| 1.9 (CP8W) (FP) | | Gasolina | FWD | 1840 | 74 | 100 | 07.99-03.05 | ■ |
| 1.9 (CP10P) (FP) | 09/01- | Gasolina | FWD | 1840 | 84 | 114 | 07.99-03.05 | ■ |
| 2.0 (CP10S) (FS7E) | -09/04 | Gasolina | FWD | 1991 | 96 | 131 | 11.01-03.05 | ■ |
| 2.0 (CP10S) (FS7G) | -09/04 | Gasolina | FWD | 1991 | 96 | 131 | 11.01-03.05 | ■ |
| 2.0 TD (RF3F) | | Diesel | FWD | 1998 | 66 | 90 | 10.99-07.00 | ■ |
| 2.0 TD (RF4F) | -09/04 | Diesel | FWD | 1998 | 74 | 101 | 07.00-03.05 | ■ |
| XEDOS 6 / EUNOS 500 (CA) 01.92-10.99 | | | | | Saloon (Luxury car-F Segment) | | | |
| 1.6 16V (B6EW) | -01/99 | Gasolina | FWD | 1597 | 79 | 107 | 04.94-10.99 | ■ |
| 1.6 16V (B69N) | | Gasolina | FWD | 1597 | 83 | 113 | 01.92-03.94 | ■ |
| 1.8 | | Gasolina | FWD | 1839 | 85 | 116 | 04.94-10.99 | ■ |
| 2.0 V6 (CAEP) (KF1) | -01/99 | Gasolina | FWD | 1995 | 103 | 140 | 06.94-10.99 | ■ |
| 2.0 V6 (CAEP) (KF1) | | Gasolina | FWD | 1995 | 106 | 144 | 01.92-05.94 | ■ |
| MAZDA (HAINAN) | | | | | | | | |
| PREMACY 01.01-02.07 | | | | | MPV (Compact MPV-M1 Segment) | | | |
| 1.8 | | Gasolina | FWD | 1839 | 90 | 121 | 01.01-02.07 | ■ |