

# LISTA DE APLICACIONES - BUYERS GUIDE

## 78BD3276-2



Weight: 9.100

O.E.M.	MAKE
BP6Y 26 251B	MAZDA
BP6Y 26 251C	MAZDA
BP6Y 26 251D	MAZDA
BP6Y 26 251E	MAZDA

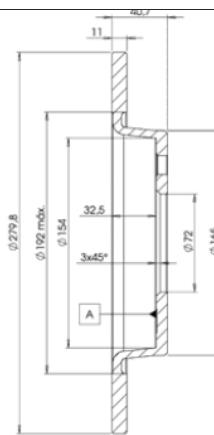

## 78BD3276-2

**E1 90R-02C0100/0692**



Ø279.8x11x40.7

**MAKE**  
MAZDA



Trac.	CC	Kw	CV
-------	----	----	----



Front / Rear

### MAZDA

							Hatchback (Compact car-C Segment)	
<b>3 II / AXELA (BL) 12.08-09.14</b>								
2.0 MZR (BLEFW) (LF5H)		Gasolina	FWD	1999	110	150	01.09-09.14	■
2.0 MZR (BLEFW) (LF5W)		Gasolina	FWD	1999	110	150	01.09-09.14	■
2.5 (BL10) (L5-VE)		Gasolina	FWD	2488	122	166	03.09-09.14	■
2.5		Gasolina	FWD	2488	125	170	01.12-12.13	■
<b>3 / AXELA (BK) 10.03-12.09</b>							Hatchback (Compact car-C Segment)	
2.0 (BK10F, BKEP)		Gasolina	FWD	1999	104	141	10.03-06.06	■
2.0 (BKEP) (LF50)		Gasolina	FWD	1999	110	150	10.03-12.09	■
2.0 (BKEP) (LF72)		Gasolina	FWD	1999	110	150	10.03-12.09	■
2.0 (BKEP) (LFDE)		Gasolina	FWD	1999	110	150	10.03-12.09	■
2.0 (BKEP) (LFN7)		Gasolina	FWD	1999	110	150	10.03-12.09	■
2.0 (BKEP) (LFN8)		Gasolina	FWD	1999	110	150	10.03-12.09	■
2.0 (BKEP) (LFVE)		Gasolina	FWD	1999	110	150	10.03-12.09	■
2.3 MZR (BK3P) (L3-VE)		Gasolina	FWD	2261	115	156	10.03-03.09	■
2.3 DiSi Turbo MPS (BK3P) (L3YH)		Gasolina	FWD	2261	184	250	06.06-06.09	■
2.3 MPS Turbo (BK14) (L3M6)		Gasolina	FWD	2261	191	260	12.06-06.09	■
2.0 MZR-CD (BK14) (RF7J)		Diesel	FWD	1998	105	143	07.06-06.09	■
2.0 MZR-CD (BK14) (RF8G)		Diesel	FWD	1998	105	143	07.06-06.09	■
<b>3 / AXELA (BK) 09.99-12.09</b>							Saloon (Compact car-C Segment)	
2.0 (BK10F, BKEP) (LF17)		Gasolina	FWD	1999	104	141	10.03-06.06	■
2.0 (BKEP) (LF50)		Gasolina	FWD	1999	110	150	10.03-12.09	■
2.0 (BKEP) (LF72)		Gasolina	FWD	1999	110	150	10.03-12.09	■
2.0 (BKEP) (LFDE)		Gasolina	FWD	1999	110	150	10.03-12.09	■

## LISTA DE APLICACIONES - BUYERS GUIDE

2.0 (BKEP) (LFN7)		Gasolina	FWD	1999	110	150	10.03-12.09	■	
2.0 (BKEP) (LFN8)		Gasolina	FWD	1999	110	150	10.03-12.09	■	
2.0 (BKEP) (LFVE)		Gasolina	FWD	1999	110	150	10.03-12.09	■	
2.3 (L3-VE)		Gasolina	FWD	2261	118	160	03.04-03.09	■	
2.3 (BK3P)		Gasolina	FWD	2261	126	171	04.04-03.09	■	
2.0 MZR-CD (BK12) (RF7J)	-01/09	Diesel	FWD	1998	105	143	12.06-06.09	■	
2.0 MZR-CD (BK12) (RF8G)	-01/09	Diesel	FWD	1998	105	143	12.06-06.09	■	
<b>5 II / PREMACY (CR) 02.05-12.10</b>							<b>MPV (Compact MPV-M1 Segment)</b>		
1.8 (CR19) (L823)	Rim 15	Gasolina	FWD	1798	85	116	02.05-05.10	■	
2.0 (CREW, CR19) (LFF7)	Rim 15	Gasolina	FWD	1999	107	146	02.05-05.10	■	
2.3 (CR3W)		Gasolina	FWD	2261	122	166	02.05-09.08	■	
2.0 CD (CR19) (RF7J)	Rim 15	Diesel	FWD	1998	81	110	02.05-05.10	■	
2.0 CD (CR19) (RF7J)	Rim 15	Diesel	FWD	1998	105	143	02.05-05.10	■	
<b>5 III / PREMACY (CW) 06.10-</b>							<b>MPV (Compact MPV-M1 Segment)</b>		
1.8 MZR (L850)		Gasolina	FWD	1798	85	116	09.10-	■	
2.0 (CWFFW)		Gasolina	FWD	1998	111	151	08.14-	■	
2.0 (CWEFW) (LF-ZB)	Rim 15	Gasolina	FWD	1999	106	144	06.10-	■	
2.0 (LF-ZB)		Gasolina	FWD	1999	108	147	01.11-	■	
2.0 (CWEFW) (LF-ZB)	Rim 15	Gasolina	FWD	1999	110	150	09.10-	■	
1.6 CD (Y650)	Rim 15	Diesel	FWD	1560	85	116	07.10-	■	
1.6 CD (Y655)	Rim 15	Diesel	FWD	1560	85	116	07.10-	■	
1.6 CD (Y6Y1)	Rim 15	Diesel	FWD	1560	85	116	07.10-	■	