

LISTA DE APLICACIONES - BUYERS GUIDE

78BD4126-2



Weight: 11.860

| O.E.M. | MAKE |
|-------------|--------|
| 42431-08030 | TOYOTA |
| 42431-08040 | TOYOTA |
| 42431-28090 | TOYOTA |
| 42431-28091 | TOYOTA |
| 42431-28120 | TOYOTA |
| 42431-44030 | TOYOTA |

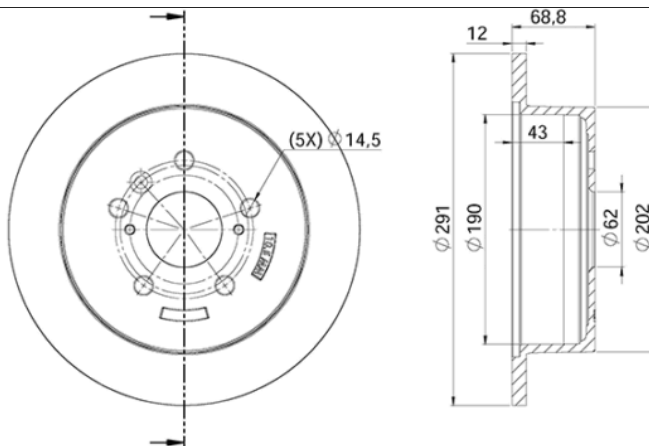

78BD4126-2

E1 90R-02C0241/0031



Ø291x12x68.8

| MAKE |
|--------|
| TOYOTA |



| Trac. | CC | Kw | CV | |
|-------|----|----|----|--------------|
| | | | | Front / Rear |

TOYOTA

ALPHARD (_H1_) 04.03-04.08

MPV (Large MPV-M1 Segment)

| | | | | | | | |
|-----------------------------------|------------------|-----|------|-----|-----|-------------|---|
| 2.4 (ANH10W) (2AZ-FE) | Gasolina | FWD | 2362 | 117 | 159 | 09.03-04.08 | ■ |
| 2.4 4WD (ANH15W) (2AZ-FE) | Gasolina | 4WD | 2362 | 117 | 159 | 09.03-04.08 | ■ |
| 3.0 (MNH10) (1MZ-FE) | Gasolina | FWD | 2995 | 162 | 220 | 04.03-04.08 | ■ |
| 3.0 4WD (MNH15W) (1MZ-FE) | Gasolina | 4WD | 2995 | 162 | 220 | 04.03-04.08 | ■ |
| 2.4 | Gasol./el éc. | FWD | 2362 | 96 | 131 | 09.03-04.08 | ■ |
| 2.4 | Gasol./el éc. | 4WD | 2362 | 96 | 131 | 09.03-04.08 | ■ |
| 2.4 Hybrid (ATH10W) (2AZ-FXE) | Gasol./el éc. | FWD | 2362 | 117 | 159 | 09.03-04.08 | ■ |
| 2.4 Hybrid 4WD (ATH10W) (2AZ-FXE) | Gasol./el éc. | 4WD | 2362 | 117 | 159 | 09.03-04.08 | ■ |

AVENSIS II VERSO / IPSUM / PICNIC / VERSO SPORTVAN (_M2_) 05.01-12.11

MPV (Large MPV-M1 Segment)

| | | | | | | | |
|---|----------|-----|------|-----|-----|-------------|---|
| 2.0 VVT-i (ACM20_, ACM20R) (1AZ-FE) | Gasolina | FWD | 1998 | 110 | 150 | 08.01-11.09 | ■ |
| 2.4 VVT-i (ACM21) (2AZ-FE) | Gasolina | FWD | 2362 | 115 | 156 | 08.01-08.07 | ■ |
| 2.4 VVT-i 4WD (ACM26_, ACM26W) (2AZ-FE) | Gasolina | 4WD | 2362 | 115 | 156 | 11.03-08.06 | ■ |
| 2.4 VVT-i (ACM21_, ACM21R) (2AZ-FE) | Gasolina | FWD | 2362 | 118 | 160 | 05.01-12.11 | ■ |
| 2.4 VVT-i 4WD (ACM26_, ACM26W) (2AZ-FE) | Gasolina | 4WD | 2362 | 118 | 160 | 05.01-12.10 | ■ |
| 2.0 D (CLM20_, CLM20R) (1CD-FTV) | Diesel | FWD | 1995 | 85 | 116 | 08.01-08.05 | ■ |

ISIS (_M1_) 07.04-

MPV (Large MPV-M1 Segment)

| | | | | | | | |
|------------------------------------|----------|-----|------|-----|-----|-------------|---|
| 1.8 VVTi (ZNM10W) (1ZZ-FE) | Gasolina | FWD | 1794 | 97 | 132 | 07.04-08.14 | ■ |
| 1.8 VVTi (ZNM15W) (1ZZ-FE) | Gasolina | 4WD | 1794 | 97 | 132 | 07.04-12.10 | ■ |
| 1.8 VVTi 4WD (ZGM15G) | Gasolina | 4WD | 1798 | 98 | 133 | 04.07-08.14 | ■ |
| 1.8 VVTi (ZGM10W, ZGE25) (2ZR-FAE) | Gasolina | FWD | 1798 | 106 | 144 | 04.07-08.14 | ■ |

LISTA DE APLICACIONES - BUYERS GUIDE

| | | | | | | | | |
|---|--------|----------|-----|------|-----------------------------------|-----|-------------|---|
| 2.0 VVTi (ZGM11W) | | Gasolina | FWD | 1987 | 112 | 152 | 06.12- | ■ |
| 2.0 VVTi (ZGM11W) (3ZR-FAE) | | Gasolina | FWD | 1987 | 116 | 158 | 09.09-08.14 | ■ |
| 2.0 VVTi (ANM10G) (1AZ-FSE) | | Gasolina | FWD | 1998 | 114 | 155 | 07.04-08.09 | ■ |
| 2.0 VVTi 4WD (ANM15G) (1AZ-FSE) | | Gasolina | 4WD | 1998 | 114 | 155 | 07.04-08.14 | ■ |
| PREVIA II / ESTIMA / TARAGO (_R3_) 02.00-02.06 | | | | | MPV (Large MPV-M1 Segment) | | | |
| 2.0 | | Gasolina | FWD | 1998 | 94 | 128 | 10.00-08.03 | ■ |
| 2.4 | | Gasolina | FWD | 2362 | 96 | 131 | 07.02-12.05 | ■ |
| 2.4 (ACR30) (2AZ-FE) | -12/05 | Gasolina | FWD | 2362 | 115 | 156 | 02.00-02.06 | ■ |
| 2.4 (ACR30) (2AZ-FE) | | Gasolina | FWD | 2362 | 125 | 170 | 02.00-01.06 | ■ |
| 2.4 4WD (ACR30) (2AZ-FE) | | Gasolina | 4WD | 2362 | 125 | 170 | 02.00-01.06 | ■ |
| 3.0 (MCR30W) (1MZ-FE) | | Gasolina | FWD | 2995 | 162 | 220 | 08.00-12.05 | ■ |
| 3.0 4WD (MCR40W) (1MZ-FE) | | Gasolina | 4WD | 2995 | 162 | 220 | 02.00-12.05 | ■ |
| 2.0 D-4D (CLR30_, CLR30R) (1CD-FTV) | -12/05 | Diesel | FWD | 1995 | 85 | 116 | 03.01-01.06 | ■ |
| SIENNA II (_L2_) 01.03-12.10 | | | | | MPV (Large MPV-M1 Segment) | | | |
| 3.3 (MCL20_, MCL23_, MCL20L, MCL23L) (3MZ-FE) | | Gasolina | FWD | 3311 | 169 | 230 | 01.03-12.06 | ■ |
| 3.3 4WD (MCL25_, MCL25L) (3MZ-FE) | | Gasolina | 4WD | 3311 | 169 | 230 | 01.03-11.09 | ■ |
| 3.5 (GSL20_) (2GR-FE) | | Gasolina | FWD | 3456 | 198 | 269 | 10.06-12.10 | ■ |
| 3.5 4WD (GSL25_) (2GR-FE) | | Gasolina | 4WD | 3456 | 198 | 269 | 01.07-03.10 | ■ |