

LISTA DE APLICACIONES - BUYERS GUIDE

78BD4539-2



Weight: 14.100

O.E.M.	MAKE
34 11 1 164 539	BMW
34 11 6 757 526	BMW
34 11 6 766 224	BMW

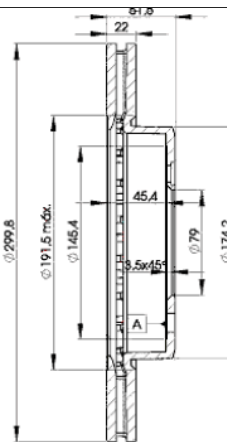
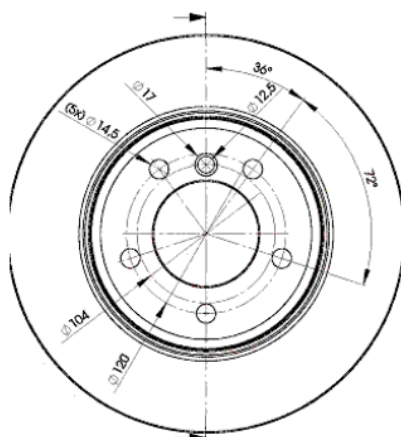

78BD4539-2

E1 90R-02C0452/0095



Ø300x22x51.5

MAKE
BMW
BMW (BRILLIANCE)



Trac.	CC	Kw	CV
-------	----	----	----



Front / Rear

BMW

3 Serie IV (E46) 04.00-12.07

Convertible (Compact executive car-D Segment)

318 Ci (N42 B20 A)	Gasolina	RWD	1995	105	143	09.01-12.07	■
318 Ci (N46 B20 A)	Gasolina	RWD	1995	105	143	09.01-12.07	■
318 Ci (N46 B20 A)	Gasolina	RWD	1995	110	150	03.04-08.06	■
318 Ci (N46 B20 C)	Gasolina	RWD	1995	110	150	03.04-08.06	■
320 Ci (M54 B22 (226S1))	Gasolina	RWD	2171	120	163	01.06-12.07	■
320 Ci (M54 B22 (226S1))	Gasolina	RWD	2171	125	170	09.00-12.07	■
323 Ci (M52 B25 (256S4))	Gasolina	RWD	2494	120	163	04.00-09.00	■
323 Ci (M52 B25 (256S4))	Gasolina	RWD	2494	125	170	04.00-09.00	■
325 Ci (M54 B25 (256S5))	Gasolina	RWD	2494	141	192	09.00-08.06	■
320 Cd (M47 D20 (204D4))	Diesel	RWD	1995	110	150	02.05-12.07	■

3 Serie IV (E46) 12.98-07.06

Coupe (Compact executive car-D Segment)

325 Ci (M54 B25 (256S5))	Gasolina	RWD	2494	141	192	09.00-05.06	■
328 Ci (M52 B28 (286S2))	Gasolina	RWD	2793	142	193	12.98-05.00	■
320 Cd (M47 D20 (204D4))	Diesel	RWD	1995	110	150	11.03-07.06	■

3 Serie IV (E46) 12.97-05.05

Saloon (Compact executive car-D Segment)

320i (M54 B22 (226S1))	Gasolina	RWD	2171	120	163	09.00-02.05	■
323 i (M52 B25 (256S4))	Gasolina	RWD	2494	120	163	03.98-09.00	■
325i	Gasolina	RWD	2494	137	186	09.00-04.05	■
325i (M54 B25 (256S5))	Gasolina	RWD	2494	141	192	09.00-02.05	■
325 xi (M54 B25 (256S5))	Gasolina	4WD	2494	141	192	09.00-02.05	■
328i (M52 B28 (286S2))	Gasolina	RWD	2793	142	193	02.98-06.00	■
320 d (M47 D20 (204D4))	Diesel	RWD	1995	110	150	09.01-05.05	■

LISTA DE APLICACIONES - BUYERS GUIDE

3 Serie IV Touring (E46) 06.99-07.05					Estate (Compact executive car-D Segment)			
318i (M43 B19 (194E1))		Gasolina	RWD	1895	85	116	10.99-09.01	■
318i (M43 B19 (194E1))	increased payload	Gasolina	RWD	1895	87	118	10.99-09.01	■
320i (M52 B20 (206S4))	increased payload	Gasolina	RWD	1990	110	150	10.99-09.00	■
320i (M54 B22 (226S1))		Gasolina	RWD	2171	120	163	09.00-02.05	■
320i (M54 B22 (226S1))		Gasolina	RWD	2171	125	170	09.00-02.05	■
323 i (M52 B25 (256S3))		Gasolina	RWD	2494	125	170	10.99-12.00	■
325i (M54 B25 (256S5))		Gasolina	RWD	2494	141	192	09.00-02.05	■
325 xi (M54 B25 (256S5))		Gasolina	4WD	2494	141	192	09.00-02.05	■
328i (M52 B28 (286S2))		Gasolina	RWD	2793	142	193	06.99-05.00	■
320 d (M47 D20 (204D4))		Diesel	RWD	1995	110	150	09.01-02.05	■
3 Serie IV Compact (E46) 03.01-02.05					Hatchback (Compact executive car-D Segment)			
325 ti (M54 B25 (256S5))		Gasolina	RWD	2494	141	192	04.01-12.04	■
320 td (M47 D20 (204D4))		Diesel	RWD	1995	100	136	10.01-12.02	■
320 td (M47 D20 (204D4))		Diesel	RWD	1995	110	150	09.01-02.05	■
Z3 (E36) 10.95-01.03					Convertible (Sports car-S Segment)			
3.0 i (M54 B30 (306S3))		Gasolina	RWD	2979	170	231	06.00-01.03	■
Z3 (E36) 04.97-06.03					Coupe (Sports car-S Segment)			
3.0 i (M54 B30 (306S3))		Gasolina	RWD	2979	170	231	06.00-06.03	■
Z4 (E85) 09.02-12.09					Convertible (Sports car-S Segment)			
2.5 si (N52 B25 A)		Gasolina	RWD	2497	160	218	01.06-08.08	■
3.0 i (M54 B30 (306S3))		Gasolina	RWD	2979	170	231	12.02-12.05	■
3.0 Si		Gasolina	RWD	2996	190	258	01.06-08.08	■
3.0 Si (N52 B30 A)		Gasolina	RWD	2996	195	265	01.06-08.08	■
3.0 Si (N52 B30 BF)		Gasolina	RWD	2996	195	265	01.06-08.08	■
BMW (BRILLIANCE)								
3 SERIES IV (E46) 07.03-06.05					Saloon (Compact executive car-D Segment)			
318i		Gasolina	RWD	1995	105	143	06.04-06.05	■
325i		Gasolina	RWD	2494	141	192	07.03-06.05	■