

# LISTA DE APLICACIONES - BUYERS GUIDE

## 78BD4660-2

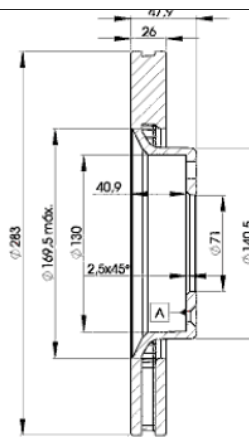

Weight: 14.750

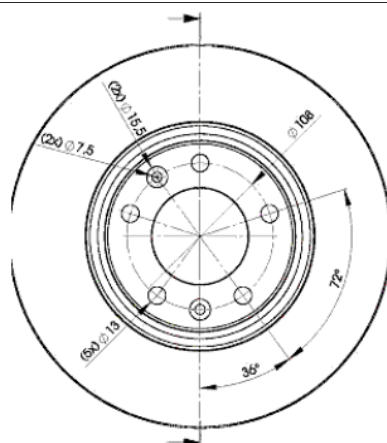

## 78BD4660-2



Ø283x26x48

### MAKE

CITROËN

DATSUN

OPEL

PEUGEOT

PEUGEOT (DF-PSA)

VAUXHALL



| Trac. | CC | Kw | CV |
|-------|----|----|----|
|-------|----|----|----|



Front / Rear

### CITROËN

#### BERLINGO III (K9) 06.18-

#### Box Body/MPV (LCVs-N1 Segment)

|                                   |               |     |      |     |     |             |   |
|-----------------------------------|---------------|-----|------|-----|-----|-------------|---|
| PureTech 110 (HNP (EB2ADT))       | Gasolina      | FWD | 1199 | 81  | 110 | 06.18-      | ■ |
| PureTech 130 (HNS (EB2ADTS))      | Gasolina      | FWD | 1199 | 96  | 131 | 10.19-      | ■ |
| 1.6 16V Flex                      | Gasol./Etanol | FWD | 1587 | 90  | 122 | 10.18-      | ■ |
| è-BERLINGO                        | Eléctrico     | FWD |      | 100 | 136 | 07.21-      | ■ |
| 1.5 BlueHDi 75 (YHW (DV5RE))      | Diesel        | FWD | 1499 | 55  | 75  | 10.19-      | ■ |
| 1.5 BlueHDi 100 (YHY (DV5RD))     | Diesel        | FWD | 1499 | 75  | 102 | 06.18-      | ■ |
| 1.5 BlueHDi 130 (YHZ (DV5RC))     | Diesel        | FWD | 1499 | 96  | 131 | 06.18-      | ■ |
| 1.5 BlueHDi 130 4x4 (YHZ (DV5RC)) | Diesel        | 4WD | 1499 | 96  | 131 | 06.18-      | ■ |
| 1.6 BlueHDi 75 (BHW (DV6FE))      | Diesel        | FWD | 1560 | 55  | 75  | 06.18-04.20 | ■ |
| 1.6 BlueHDi 100 (BHY (DV6FD))     | Diesel        | FWD | 1560 | 73  | 99  | 06.18-04.21 | ■ |

#### BERLINGO III (ER\_, EC\_) 06.18-

#### MPV (Large MPV-M1 Segment)

|  |           |     |      |     |     |        |   |
|--|-----------|-----|------|-----|-----|--------|---|
| 1.2 PureTech 110 (HNP (EB2ADT))                | Gasolina  | FWD | 1199 | 81  | 110 | 06.18- | ■ |
| 1.2 PureTech 130 (HNS (EB2ADTS))               | Gasolina  | FWD | 1199 | 96  | 131 | 07.19- | ■ |
| è-BERLINGO                                     | Eléctrico | FWD |      | 100 | 136 | 07.21- | ■ |
| 1.5 BlueHDi 75 (YHW (DV5RE))                   | Diesel    | FWD | 1499 | 56  | 76  | 06.18- | ■ |
| 1.5 BlueHDi 100 (YHY (DV5RD))                  | Diesel    | FWD | 1499 | 75  | 102 | 06.18- | ■ |
| 1.5 BlueHDi 130 (ECYHZJ, ECYHZR) (YHZ (DV5RC)) | Diesel    | FWD | 1499 | 96  | 131 | 06.18- | ■ |
| 1.6 HDi 92                                     | Diesel    | FWD | 1560 | 68  | 92  | 09.18- | ■ |
| 1.6 BlueHDi 100                                | Diesel    | FWD | 1560 | 73  | 99  | 01.19- | ■ |

#### C4 II PICASSO (DD\_) 01.13-

#### Box Body/MPV (Compact MPV-M1 Segment)

|                        |        |     |      |    |     |        |   |
|------------------------|--------|-----|------|----|-----|--------|---|
| e-HDi (DD9HC8, DD9HCT) | Diesel | FWD | 1560 | 85 | 116 | 02.13- | ■ |
|------------------------|--------|-----|------|----|-----|--------|---|

# LISTA DE APLICACIONES - BUYERS GUIDE

| C4 II PICASSO 01.13-           |        |          |     |      | MPV (Compact MPV-M1 Segment)        |     |             |   |
|--------------------------------|--------|----------|-----|------|-------------------------------------|-----|-------------|---|
| 2.0 i 16V                      |        | Gasolina | FWD | 1997 | 105                                 | 143 | 06.13-12.14 | ■ |
| XM (Y3) 05.89-07.94            |        |          |     |      | Estate (Executive car-E Segment)    |     |             |   |
| 2.0 i (Y3A) (RDZ (XU10MZ))     |        | Gasolina | FWD | 1998 | 79                                  | 107 | 11.91-04.94 | ■ |
| 2.0 i (Y3A) (XU102C)           |        | Gasolina | FWD | 1998 | 79                                  | 107 | 11.91-04.94 | ■ |
| 2.0                            |        | Gasolina | FWD | 1998 | 85                                  | 116 | 10.91-07.94 | ■ |
| 2.0 (XU10J2)                   |        | Gasolina | FWD | 1998 | 89                                  | 121 | 08.94-07.99 | ■ |
| 2.0 i (RFZ (XU10J2))           |        | Gasolina | FWD | 1998 | 89                                  | 121 | 11.91-04.94 | ■ |
| 2.0 (R6A)                      |        | Gasolina | FWD | 1998 | 94                                  | 128 | 05.89-06.94 | ■ |
| 2.0 i 16V (RFV (XU10J4R))      |        | Gasolina | FWD | 1998 | 97                                  | 132 | 05.94-10.00 | ■ |
| 2.0 Turbo (RGY (XU10J2TE/Z))   |        | Gasolina | FWD | 1998 | 104                                 | 141 | 09.92-04.94 | ■ |
| 2.0 Turbo (RGX (XU10J2TE))     |        | Gasolina | FWD | 1998 | 108                                 | 147 | 05.94-10.00 | ■ |
| 2.0 Turbo (RGY (XU10J2TE/Z))   |        | Gasolina | FWD | 1998 | 108                                 | 147 | 05.94-10.00 | ■ |
| 3.0 V6 (XFZ (ES9J4))           |        | Gasolina | FWD | 2946 | 140                                 | 190 | 04.97-10.00 | ■ |
| 3.0 V6 (UFZ (ZPJ/Z))           |        | Gasolina | FWD | 2963 | 123                                 | 167 | 11.91-04.94 | ■ |
| 3.0 V6 (UFZ (ZPJ/Z))           |        | Gasolina | FWD | 2963 | 123                                 | 167 | 05.94-10.00 | ■ |
| 3.0                            |        | Gasolina | FWD | 2963 | 125                                 | 170 | 04.92-07.94 | ■ |
| 3.0 Pallas                     |        | Gasolina | FWD | 2963 | 147                                 | 200 | 01.90-07.94 | ■ |
| 3.0 V6 24V (UKZ (ZPJ4/Z))      |        | Gasolina | FWD | 2963 | 147                                 | 200 | 01.90-07.94 | ■ |
| 3.0 (SFZ (ZPJ/Z))              |        | Gasolina | FWD | 2975 | 123                                 | 167 | 05.89-07.94 | ■ |
| 3.0 Pullman                    |        | Gasolina | FWD | 2975 | 147                                 | 200 | 05.89-07.94 | ■ |
| 2.1 TD 12V (P8A (XUD11ATE))    |        | Diesel   | FWD | 2088 | 80                                  | 109 | 11.91-04.94 | ■ |
| 2.1 TD 12V (P8C (XUD11BTE))    |        | Diesel   | FWD | 2088 | 80                                  | 109 | 11.91-04.94 | ■ |
| 2.1 TD 12V (PHZ (XUD11ATE))    |        | Diesel   | FWD | 2088 | 80                                  | 109 | 11.91-04.94 | ■ |
| 2.1 TD 12V (PJZ (XUD11ATE))    |        | Diesel   | FWD | 2088 | 80                                  | 109 | 11.91-04.94 | ■ |
| 2.1 TD 12V (P8C (XUD11BTE))    |        | Diesel   | FWD | 2088 | 80                                  | 109 | 05.94-10.00 | ■ |
| 2.1 TD 12V (PHZ (XUD11ATE))    |        | Diesel   | FWD | 2088 | 80                                  | 109 | 05.94-10.00 | ■ |
| 2.1 TD 12V (PJZ (XUD11ATE))    |        | Diesel   | FWD | 2088 | 80                                  | 109 | 05.94-10.00 | ■ |
| 2.1 D12 (P9A (XUD11A))         |        | Diesel   | FWD | 2138 | 60                                  | 82  | 07.94-06.96 | ■ |
| 2.1 D 12V (P9A (XUD11A))       |        | Diesel   | FWD | 2138 | 60                                  | 82  | 11.91-04.94 | ■ |
| 2.5 TD (THY (DK5ATE))          |        | Diesel   | FWD | 2446 | 95                                  | 129 | 05.94-10.00 | ■ |
| XM (Y3) 05.89-10.94            |        |          |     |      | Hatchback (Executive car-E Segment) |     |             |   |
| 2.0 i (RDZ (XU10MZ))           | 03/91- | Gasolina | FWD | 1998 | 79                                  | 107 | 05.89-04.94 | ■ |
| 2.0                            | 03/91- | Gasolina | FWD | 1998 | 84                                  | 114 | 05.89-04.94 | ■ |
| 2.0 (XU10J2)                   |        | Gasolina | FWD | 1998 | 89                                  | 121 | 08.94-07.99 | ■ |
| 2.0 i (RFZ (XU10J2))           | 03/91- | Gasolina | FWD | 1998 | 89                                  | 121 | 05.89-06.94 | ■ |
| 2.0 (R6A)                      |        | Gasolina | FWD | 1998 | 94                                  | 128 | 05.89-06.94 | ■ |
| 2.0 i 16V (RFV (XU10J4R))      |        | Gasolina | FWD | 1998 | 97                                  | 132 | 05.94-10.00 | ■ |
| 2.0 i (RFV (XU10J4R))          |        | Gasolina | FWD | 1998 | 99                                  | 135 | 05.89-06.94 | ■ |
| 2.0 i Turbo (RGY (XU10J2TE/Z)) |        | Gasolina | FWD | 1998 | 104                                 | 141 | 09.92-06.94 | ■ |
| 2.0 Turbo (RGX (XU10J2TE))     |        | Gasolina | FWD | 1998 | 108                                 | 147 | 05.94-10.00 | ■ |
| 3.0 V6 (XFZ (ES9J4))           | -06/97 | Gasolina | FWD | 2946 | 140                                 | 190 | 04.97-10.00 | ■ |
| 3.0 V6 (UFZ (ZPJ/Z))           | 03/91- | Gasolina | FWD | 2963 | 123                                 | 167 | 05.89-06.94 | ■ |
| 3.0 V6 (UFZ (ZPJ/Z))           | -06/97 | Gasolina | FWD | 2963 | 123                                 | 167 | 05.94-10.00 | ■ |
| 3.0 V6 24V (SKZ (ZPJ4/Z))      |        | Gasolina | FWD | 2963 | 147                                 | 200 | 07.90-06.94 | ■ |
| 3.0 V6 24V (UKZ (ZPJ4/Z))      |        | Gasolina | FWD | 2963 | 147                                 | 200 | 07.90-06.94 | ■ |
| 3.0 V6 24V (SKZ (ZPJ4/Z))      | -06/97 | Gasolina | FWD | 2963 | 147                                 | 200 | 05.94-10.00 | ■ |
| 3.0 V6 24V (UKZ (ZPJ4/Z))      | -06/97 | Gasolina | FWD | 2963 | 147                                 | 200 | 05.94-10.00 | ■ |
| 3.0 (SFZ (ZPJ/Z))              | 03/91- | Gasolina | FWD | 2975 | 123                                 | 167 | 05.89-05.94 | ■ |
| 3.0 V6                         |        | Gasolina | FWD | 2975 | 123                                 | 167 | 07.94-12.97 | ■ |

# LISTA DE APLICACIONES - BUYERS GUIDE

|   |        |               |     |      |  |     |             |   |
|---|--------|---------------|-----|------|--|-----|-------------|---|
| 3.0 (Y3)                                  |        | Gasolina      | FWD | 2975 | 147  | 200 | 05.89-06.94 | ■ |
| 2.1 TD 12V (P8A (XUD11ATE))               | 03/91- | Diesel        | FWD | 2088 | 80   | 109 | 05.89-06.94 | ■ |
| 2.1 TD 12V (PHZ (XUD11ATE))               | 03/91- | Diesel        | FWD | 2088 | 80   | 109 | 05.89-06.94 | ■ |
| 2.1 TD 12V (PJZ (XUD11ATE))               | 03/91- | Diesel        | FWD | 2088 | 80   | 109 | 05.89-06.94 | ■ |
| 2.1 TD 12V (P8A (XUD11ATE))               |        | Diesel        | FWD | 2088 | 80   | 109 | 05.94-10.00 | ■ |
| 2.1 TD 12V (P8C (XUD11BTE))               |        | Diesel        | FWD | 2088 | 80   | 109 | 05.94-10.00 | ■ |
| 2.1 TD 12V (PHZ (XUD11ATE))               |        | Diesel        | FWD | 2088 | 80   | 109 | 05.94-10.00 | ■ |
| 2.1 TD 12V (PJZ (XUD11ATE))               |        | Diesel        | FWD | 2088 | 80   | 109 | 05.94-10.00 | ■ |
| 2.1 D 12V (P9A (XUD11A))                  | 03/91- | Diesel        | FWD | 2138 | 60   | 82  | 05.89-06.94 | ■ |
| 2.1 D12 VSX (P9A (XUD11A))                |        | Diesel        | FWD | 2138 | 60   | 82  | 03.96-08.96 | ■ |
| 2.5 TD (THY (DK5ATE))                     | -06/97 | Diesel        | FWD | 2446 | 95   | 129 | 05.94-10.00 | ■ |
| <b>DATSUN</b>                             |        |               |     |      |  |     |             |   |
| <b>GO 03.14-</b>                          |        |               |     |      | <b>Hatchback (City car-A Segment)</b>      |     |             |   |
| 1.2                                       |        | Gasolina      | FWD | 1198 | 50   | 68  | 03.14-      | ■ |
| <b>OPEL</b>                               |        |               |     |      |  |     |             |   |
| <b>ASTRA L (OV5) 10.21-</b>               |        |               |     |      | <b>Hatchback (Compact car-C Segment)</b>   |     |             |   |
| 1.2 (FPHNPJ)                              |        | Gasolina      | FWD | 1199 | 81   | 110 | 10.21-      | ■ |
| 1.2 (FPHNSL, FPHNSR)                      |        | Gasolina      | FWD | 1199 | 96   | 131 | 10.21-      | ■ |
| 1.6 Plug-In-Hybrid (F3DGZT)               |        | Gasol./el éc. | FWD | 1598 | 133  | 181 | 10.21-      | ■ |
| 1.6 Plug-In-Hybrid (F3DGZT)               |        | Gasol./el éc. | FWD | 1598 | 165  | 224 | 01.23-      | ■ |
| Astra-e (F3ZKWZ)                          |        | Eléctrico     | FWD |      | 115  | 156 | 03.23-      | ■ |
| 1.5 Turbo D (FBYHZT, FBYHZJ)              |        | Diesel        | FWD | 1499 | 96   | 131 | 10.21-      | ■ |
| <b>ASTRA L Sports Tourer (OV5) 10.21-</b> |        |               |     |      | <b>Estate (Compact car-C Segment)</b>      |     |             |   |
| 1.2 (FRHNPJ)                              |        | Gasolina      | FWD | 1199 | 81   | 110 | 10.21-      | ■ |
| 1.2 (FRHNSL, FRHNSR)                      |        | Gasolina      | FWD | 1199 | 96   | 131 | 10.21-      | ■ |
| 1.6 Plug-In Hybrid (F4DGZT, F4DGYT)       |        | Gasol./el éc. | FWD | 1598 | 133  | 181 | 10.21-      | ■ |
| 1.6 Plug-In Hybrid (F4DGZT, F4DGYT)       |        | Gasol./el éc. | FWD | 1598 | 165  | 224 | 03.23-      | ■ |
| Astra-e (F4ZKWZ)                          |        | Eléctrico     | FWD |      | 115  | 156 | 03.23-      | ■ |
| 1.5 CDTi (FCYHZT, FCYHZJ)                 |        | Diesel        | FWD | 1499 | 96   | 131 | 10.21-      | ■ |
| <b>COMBO E (K9) 06.18-</b>                |        |               |     |      | <b>Box Body/MPV (Large MPV-M1 Segment)</b> |     |             |   |
| 1.2 (D 12 XHL (EB2ADT))                   |        | Gasolina      | FWD | 1199 | 81   | 110 | 02.19-      | ■ |
| 1.2 (F 12 XHL)                            |        | Gasolina      | FWD | 1199 | 81   | 110 | 02.19-      | ■ |
| 1.2 (F 12 XHT (EB2ADTS))                  |        | Gasolina      | FWD | 1199 | 96   | 131 | 09.19-      | ■ |
| Combo-e                                   |        | Eléctrico     | FWD |      | 100  | 136 | 07.21-      | ■ |
| 1.5 D (D 15 DTL (DV5RE))                  |        | Diesel        | FWD | 1499 | 56   | 76  | 08.18-      | ■ |
| 1.5 D (D 15 DT (DV5RD))                   |        | Diesel        | FWD | 1499 | 75   | 102 | 08.18-      | ■ |
| 1.5 D (D 15 DTH (DV5RC))                  |        | Diesel        | FWD | 1499 | 96   | 131 | 08.18-      | ■ |
| 1.5 D A las 4 ruedas (D 15 DTH (DV5RC))   |        | Diesel        | 4WD | 1499 | 96   | 131 | 08.18-      | ■ |
| 1.6 D (B 16 DTL (DV6FE))                  |        | Diesel        | FWD | 1560 | 55   | 75  | 06.18-04.21 | ■ |
| 1.6 D (B 16 DT (DV6FD))                   |        | Diesel        | FWD | 1560 | 73   | 99  | 06.18-04.20 | ■ |
| <b>COMBO E Tour / Life (K9) 06.18-</b>    |        |               |     |      | <b>MPV (Large MPV-M1 Segment)</b>          |     |             |   |
| 1.2 (D 12 XHL (EB2ADT))                   |        | Gasolina      | FWD | 1199 | 81   | 110 | 06.18-      | ■ |
| 1.2 (F 12 XHL)                            |        | Gasolina      | FWD | 1199 | 81   | 110 | 06.18-      | ■ |
| 1.2 (F 12 XHT (EB2ADTS))                  |        | Gasolina      | FWD | 1199 | 96   | 131 | 07.19-      | ■ |
| Combo-e                                   |        | Eléctrico     | FWD |      | 100  | 136 | 06.21-10.23 | ■ |
| 1.5 (D 15 DTL (DV5RE))                    |        | Diesel        | FWD | 1499 | 56   | 76  | 06.18-      | ■ |
| 1.5 (D 15 DT (DV5RD))                     |        | Diesel        | FWD | 1499 | 75   | 102 | 06.18-      | ■ |

# LISTA DE APLICACIONES - BUYERS GUIDE

|   |               |     |      |  |     |             |   |
|---|---------------|-----|------|--|-----|-------------|---|
| 1.5 (D 15 DTH (DV5RC))                            | Diesel        | FWD | 1499 | 96   | 131 | 06.18-      | ■ |
| 1.6   | Diesel        | FWD | 1560 | 68   | 92  | 09.19-      | ■ |
| PEUGEOT   |               |     |      |  |     |             |   |
| <b>308 II (LB_) 03.15-</b>                        |               |     |      | <b>Hatchback Van (Compact car-C Segment)</b> |     |             |   |
| 1.5 BlueHDi 130 (LB5HZP) (YHZ (DV5RC))            | Diesel        | FWD | 1499 | 96   | 131 | 06.17-06.21 | ■ |
| 1.6 e-HDi 115 (LB9HCG) (9HC (DV6C))               | Diesel        | FWD | 1560 | 85   | 116 | 03.15-06.21 | ■ |
| 1.6 BlueHDi 120 (LBBH2M) (BHX (DV6FC))            | Diesel        | FWD | 1560 | 88   | 120 | 03.15-06.21 | ■ |
| <b>308 II (LB_, LP_, LW_, LH_, L3_) 09.13-</b>    |               |     |      | <b>Hatchback (Compact car-C Segment)</b>     |     |             |   |
| 1.2 VTi 72 (HMZ (EB2F))                           | Gasolina      | FWD | 1199 | 60   | 82  | 09.13-06.21 | ■ |
| 1.2 THP 110 (HNP (EB2ADT))                        | Gasolina      | FWD | 1199 | 81   | 110 | 11.13-06.21 | ■ |
| 1.2 THP 110 (HNV (EB2DTM))                        | Gasolina      | FWD | 1199 | 81   | 110 | 11.13-06.21 | ■ |
| 1.2 THP 110 (HNZ (EB2DT))                         | Gasolina      | FWD | 1199 | 81   | 110 | 11.13-06.21 | ■ |
| 1.2 THP 130 (HNY (EB2DTS))                        | Gasolina      | FWD | 1199 | 96   | 131 | 11.13-06.21 | ■ |
| 1.6 VTi 115 (NFP (EC5))                           | Gasolina      | FWD | 1587 | 85   | 115 | 05.15-06.21 | ■ |
| 1.6 THP 125 (5FA (EP6CDT))                        | Gasolina      | FWD | 1598 | 92   | 125 | 09.13-06.21 | ■ |
| 1.6 THP 150 (5GX (EP6FDTMD))                      | Gasolina      | FWD | 1598 | 110  | 150 | 03.14-06.21 | ■ |
| 1.6 THP (5GX (EP6FDTMD))                          | Gasolina      | FWD | 1598 | 112  | 152 | 09.13-06.21 | ■ |
| 1.6 THP (5FV (EP6CDT))                            | Gasolina      | FWD | 1598 | 115  | 156 | 09.13-06.21 | ■ |
| 1.6 THP 163 (5FM (EP6CDTM))                       | Gasolina      | FWD | 1598 | 120  | 163 | 06.14-06.21 | ■ |
| 1.6 PureTech 225 (GGR (EP6FADTX))                 | Gasolina      | FWD | 1598 | 165  | 225 | 01.18-06.21 | ■ |
| 1.6 Flex  | Gasol./Etanol | FWD | 1598 | 127  | 173 | 11.15-02.19 | ■ |
| 1.5 BlueHDi 100 (YHY (DV5RD))                     | Diesel        | FWD | 1499 | 75   | 102 | 05.18-06.21 | ■ |
| 1.5 BlueHDi 130 (YHZ (DV5RC))                     | Diesel        | FWD | 1499 | 96   | 131 | 06.17-06.21 | ■ |
| 1.6 HDi (9HP (DV6DTED))                           | Diesel        | FWD | 1560 | 68   | 92  | 09.13-06.21 | ■ |
| 1.6 HDi 100 (BHY (DV6FD))                         | Diesel        | FWD | 1560 | 73   | 99  | 04.14-06.21 | ■ |
| 1.6 HDi / BlueHDi 115 (9HC (DV6C))                | Diesel        | FWD | 1560 | 85   | 115 | 09.13-06.21 | ■ |
| 1.6 HDi / BlueHDi 115 (BHZ (DV6FC))               | Diesel        | FWD | 1560 | 85   | 115 | 09.13-06.21 | ■ |
| 1.6 BlueHDi 120 (BHZ (DV6FC))                     | Diesel        | FWD | 1560 | 88   | 120 | 11.13-06.21 | ■ |
| 2.0 BlueHDi 150 (AHX (DW10FCD))                   | Diesel        | FWD | 1997 | 110  | 150 | 11.13-06.21 | ■ |
| 2.0 BlueHDi 150 (AHX (DW10FD))                    | Diesel        | FWD | 1997 | 110  | 150 | 11.13-06.21 | ■ |
| 2.0 GT BlueHDi 180 (EHZ (DW10FC))                 | Diesel        | FWD | 1997 | 130  | 177 | 06.17-06.21 | ■ |
| 2.0 GT BlueHDi 180 (AHW (DW10FC))                 | Diesel        | FWD | 1997 | 132  | 179 | 06.17-06.21 | ■ |
| <b>308 II SW (LC_) 04.14-</b>                     |               |     |      | <b>Estate Van (Compact car-C Segment)</b>    |     |             |   |
| 1.5 BlueHDi 130 (LC5HZP) (YHZ (DV5RC))            | Diesel        | FWD | 1499 | 96   | 131 | 06.17-06.21 | ■ |
| 1.6 BlueHDi (BHY (DV6FD))                         | Diesel        | FWD | 1560 | 73   | 99  | 04.14-06.21 | ■ |
| <b>308 II SW (LC_, LJ_, LR_, LX_, L4_) 03.14-</b> |               |     |      | <b>Estate (Compact car-C Segment)</b>        |     |             |   |
| 1.2 THP 110 (HNP (EB2ADT))                        | Gasolina      | FWD | 1199 | 81   | 110 | 03.14-06.21 | ■ |
| 1.2 THP 110 (HNV (EB2DTM))                        | Gasolina      | FWD | 1199 | 81   | 110 | 03.14-06.21 | ■ |
| 1.2 THP 110 (HNZ (EB2DT))                         | Gasolina      | FWD | 1199 | 81   | 110 | 03.14-06.21 | ■ |
| 1.2 THP 130 (HNY (EB2DTS))                        | Gasolina      | FWD | 1199 | 96   | 131 | 03.14-06.21 | ■ |
| 1.6 VTi (LWNFPA) (NFP (EC5))                      | Gasolina      | FWD | 1587 | 85   | 115 | 03.14-06.21 | ■ |
| 1.6 THP 125 (5FA (EP6CDT))                        | Gasolina      | FWD | 1598 | 92   | 125 | 03.14-06.21 | ■ |
| 1.6 THP 150 (L45GXA) (5GX (EP6FDTMD))             | Gasolina      | FWD | 1598 | 110  | 150 | 03.14-06.21 | ■ |
| 1.6 THP 155 (5FV (EP6CDT))                        | Gasolina      | FWD | 1598 | 115  | 156 | 03.14-06.21 | ■ |
| 1.6 PureTech 225 (L45GGR) (5GG (EP6FADTX))        | Gasolina      | FWD | 1598 | 165  | 225 | 01.18-06.21 | ■ |
| 1.5 BlueHDi 100 (YHY (DV5RD))                     | Diesel        | FWD | 1499 | 75   | 102 | 04.18-06.21 | ■ |
| 1.5 BlueHDi 130 (YHZ (DV5RC))                     | Diesel        | FWD | 1499 | 96   | 131 | 06.17-06.21 | ■ |
| 1.6 HDi 92 (9HP (DV6DTED))                        | Diesel        | FWD | 1560 | 68   | 92  | 03.14-06.21 | ■ |

# LISTA DE APLICACIONES - BUYERS GUIDE

|  |  |                |     |      |  |     |             |   |
|--|--|----------------|-----|------|--|-----|-------------|---|
| 1.6 BlueHDi 100 (BHY (DV6FD))                                  |  | Diesel         | FWD | 1560 | 73   | 99  | 04.14-06.21 | ■ |
| 1.6 HDi / BlueHDi 115 (LCBHXM, LCBHXT) (9HC (DV6C))            |  | Diesel         | FWD | 1560 | 85   | 115 | 03.14-06.21 | ■ |
| 1.6 HDi / BlueHDi 115 (LCBHXM, LCBHXT) (BHZ (DV6FC))           |  | Diesel         | FWD | 1560 | 85   | 115 | 03.14-06.21 | ■ |
| 1.6 BlueHDi 120 (BHZ (DV6FC))                                  |  | Diesel         | FWD | 1560 | 88   | 120 | 03.14-06.21 | ■ |
| 2.0 BlueHDi 150 (AHX (DW10FCD))                                |  | Diesel         | FWD | 1997 | 110  | 150 | 03.14-06.21 | ■ |
| 2.0 GT BlueHDi 180 (EHZ (DW10FC))                              |  | Diesel         | FWD | 1997 | 130  | 177 | 06.17-06.21 | ■ |
| 2.0 GT BlueHDi 180 (AHW (DW10FC))                              |  | Diesel         | FWD | 1997 | 132  | 179 | 06.17-06.21 | ■ |
| <b>308 III (FB_, FH_, FP_, F3_, FM_) 07.21-</b>                |  |                |     |      | <b>Hatchback (Compact car-C Segment)</b>       |     |             |   |
| PureTech 110 (FPHNPL)  |  | Gasolina       | FWD | 1199 | 81   | 110 | 07.21-      | ■ |
| PureTech 130 (FPHNSL, FPHNST)                                  |  | Gasolina       | FWD | 1199 | 96   | 131 | 07.21-      | ■ |
| Hybrid 180 (F3DGXT, F3DGMH)                                    |  | Gasol./el éc.  | FWD | 1598 | 133  | 181 | 07.21-      | ■ |
| Hybrid 225 (F3DGYT, F3DGNH)                                    |  | Gasol./el éc.  | FWD | 1598 | 165  | 224 | 07.21-      | ■ |
| e-308 (FMZKWZ)   |  | Eléctrico      | FWD |      | 115  | 156 | 08.23-      | ■ |
| BlueHDi 130 (FBYHZL, FBYHYZ)                                   |  | Diesel         | FWD | 1499 | 96   | 131 | 07.21-      | ■ |
| <b>308 III SW (FC_, FJ_, FR_, F4_, FN_) 07.21-</b>             |  |                |     |      | <b>Estate (Compact car-C Segment)</b>          |     |             |   |
| PureTech 110 (FRHNPL)  |  | Gasolina       | FWD | 1199 | 81   | 110 | 07.21-      | ■ |
| PureTech 130 (FRHNSL, FRHNST)                                  |  | Gasolina       | FWD | 1199 | 96   | 131 | 07.21-      | ■ |
| Hybrid 180 (F4DGXT)  |  | Gasol./el éc.  | FWD | 1598 | 133  | 181 | 07.21-      | ■ |
| Hybrid 225 (F4DGYT)  |  | Gasol./el éc.  | FWD | 1598 | 165  | 224 | 07.21-      | ■ |
| e-308 (FNZKWZ)   |  | Eléctrico      | FWD |      | 115  | 156 | 08.23-      | ■ |
| BlueHDi 130 (FCYHZL, FCYHYZ)                                   |  | Diesel         | FWD | 1499 | 96   | 131 | 07.21-      | ■ |
| <b>308 SW (4E_, 4H_) 09.07-</b>                                |  |                |     |      | <b>Estate (Compact car-C Segment)</b>          |     |             |   |
| 1.6 HDi (9HD (DV6C))   |  | Diesel         | FWD | 1560 | 84   | 114 | 03.13-10.14 | ■ |
| <b>407 (6D_) 02.04-12.11</b>                                   |  |                |     |      | <b>Saloon (Large family car-D Segment)</b>     |     |             |   |
| 1.8 (6D6FZB) (6FZ (EW7J4))                                     |  | Gasolina       | FWD | 1749 | 85   | 116 | 03.04-07.05 | ■ |
| 1.8 16V (6D6FYC) (6FY (EW7A))                                  |  | Gasolina       | FWD | 1749 | 92   | 125 | 08.05-12.10 | ■ |
| 2.0 (6DRFNB, 6DRFNE) (RFN (EW10J4))                            |  | Gasolina       | FWD | 1997 | 100  | 136 | 03.04-07.05 | ■ |
| 2.0 16V (6DRFJC, 6DRFJE, 6DRFJF) (RFJ (EW10A))                 |  | Gasolina       | FWD | 1997 | 103  | 140 | 09.05-12.10 | ■ |
| 2.0 16V (6DRFJC, 6DRFJF)                                       |  | Gasolina       | FWD | 1997 | 105  | 143 | 08.08-12.09 | ■ |
| 2.0 Bioflex (6DRFJB) (RFJ (EW10A))                             |  | Gasol./Et anol | FWD | 1997 | 103  | 140 | 09.07-02.11 | ■ |
| 2.0 Flex (6DRFJB) (RFJ (EW10A))                                |  | Gasol./Et anol | FWD | 1997 | 103  | 140 | 10.05-02.11 | ■ |
| 1.6 HDi 110 (6D9HZC, 6D9HYC) (9HZ (DV6TED4))                   |  | Diesel         | FWD | 1560 | 80   | 109 | 05.04-12.10 | ■ |
| 2.0 HDi (6DRHLG, 6DRHLE) (RHL (DW10BTED4))                     |  | Diesel         | FWD | 1997 | 93   | 126 | 11.04-10.07 | ■ |
| 2.0 HDi 135 (6DRHRH, 6DRHRE, 6DRHRG, 6DRHRJ) (RHR (DW10BTED4)) |  | Diesel         | FWD | 1997 | 100  | 136 | 05.04-10.10 | ■ |
| 2.0 HDi (6DRHRH) (RHR (DW10BTED4))                             |  | Diesel         | FWD | 1997 | 103  | 140 | 06.09-12.10 | ■ |
| <b>407 SW (6E_) 08.04-12.10</b>                                |  |                |     |      | <b>Estate Van (Large family car-D Segment)</b> |     |             |   |
| 1.6 HDi (9HZ (DV6TED4))  |  | Diesel         | FWD | 1560 | 80   | 109 | 08.04-12.10 | ■ |
| 2.0 HDi (RHR (DW10BTED4))                                      |  | Diesel         | FWD | 1997 | 103  | 140 | 06.09-12.10 | ■ |
| <b>407 SW (6E_, 6D_) 05.04-</b>                                |  |                |     |      | <b>Estate (Large family car-D Segment)</b>     |     |             |   |
| 1.8 (6FZ (EW7J4))  |  | Gasolina       | FWD | 1749 | 85   | 116 | 05.04-07.05 | ■ |
| 1.8 16V (6FY (EW7A))   |  | Gasolina       | FWD | 1749 | 92   | 125 | 08.05-12.10 | ■ |
| 2.0 (RFN (EW10J4))   |  | Gasolina       | FWD | 1997 | 100  | 136 | 05.04-07.05 | ■ |
| 2.0 16V (RFJ (EW10A))  |  | Gasolina       | FWD | 1997 | 103  | 140 | 08.05-12.10 | ■ |

# LISTA DE APLICACIONES - BUYERS GUIDE

|                                       |  |               |     |      |  |     |             |   |
|---------------------------------------|--|---------------|-----|------|--|-----|-------------|---|
| 2.0 Bioflex (RFJ (EW10A))             |  | Gasol./Etanol | FWD | 1997 | 103  | 140 | 01.08-12.10 | ■ |
| 2.0 Flex (RFJ (EW10A))                |  | Gasol./Etanol | FWD | 1997 | 103  | 140 | 10.05-02.11 | ■ |
| 1.6 HDi 110 (9HZ (DV6TED4))           |  | Diesel        | FWD | 1560 | 80   | 109 | 05.04-12.10 | ■ |
| 2.0 HDi (RHL (DW10BTED4))             |  | Diesel        | FWD | 1997 | 93   | 126 | 11.04-10.07 | ■ |
| 2.0 HDi 135 (RHR (DW10BTED4))         |  | Diesel        | FWD | 1997 | 100  | 136 | 07.04-12.10 | ■ |
| 2.0 HDi (RHR (DW10BTED4))             |  | Diesel        | FWD | 1997 | 103  | 140 | 08.08-12.10 | ■ |
| <b>508 (8D_) 11.10-</b>               |  |               |     |      | <b>Saloon (Large family car-D Segment)</b>     |     |             |   |
| 1.6 VTi (5FH (EP6C))                  |  | Gasolina      | FWD | 1598 | 85   | 116 | 11.10-12.18 | ■ |
| 1.6 VTi (5FS (EP6C))                  |  | Gasolina      | FWD | 1598 | 88   | 120 | 11.10-12.18 | ■ |
| 1.6 THP (5FN (EP6CDT))                |  | Gasolina      | FWD | 1598 | 110  | 150 | 11.10-12.18 | ■ |
| 1.6 THP (5FV (EP6CDT))                |  | Gasolina      | FWD | 1598 | 115  | 156 | 11.10-12.18 | ■ |
| 1.6 THP (5GZ (EP6FDT))                |  | Gasolina      | FWD | 1598 | 120  | 163 | 01.12-12.18 | ■ |
| 1.6 THP (5GZ (EP6FDT))                |  | Gasolina      | FWD | 1598 | 121  | 165 | 09.11-12.18 | ■ |
| 2.0 HDi Hybrid4 AWC (RHC (DW10CTED4)) |  | Diesel/eléc.  | 4WD | 1997 | 120  | 163 | 11.10-12.18 | ■ |
| 2.0 HDi Hybrid4 AWC (RHC (DW10CTED4)) |  | Diesel/eléc.  | 4WD | 1997 | 147  | 200 | 11.10-12.18 | ■ |
| 1.6 HDi (9HL (DV6C))                  |  | Diesel        | FWD | 1560 | 82   | 112 | 11.10-12.18 | ■ |
| 1.6 HDi (9HR (DV6C))                  |  | Diesel        | FWD | 1560 | 82   | 112 | 11.10-12.18 | ■ |
| 1.6 HDi (9HD (DV6CTED))               |  | Diesel        | FWD | 1560 | 84   | 115 | 02.12-12.18 | ■ |
| 1.6 HDi (BHX (DV6FC))                 |  | Diesel        | FWD | 1560 | 85   | 116 | 09.14-12.18 | ■ |
| 1.6 BlueHDi 120 (BHZ (DV6FC))         |  | Diesel        | FWD | 1560 | 88   | 120 | 03.14-12.18 | ■ |
| 2.0 HDi (RHR (DW10BTED4))             |  | Diesel        | FWD | 1997 | 100  | 136 | 11.10-12.18 | ■ |
| 2.0 HDi (RHA (DW10CTED4))             |  | Diesel        | FWD | 1997 | 103  | 140 | 11.10-12.18 | ■ |
| 2.0 HDi (RHF (DW10BTED4))             |  | Diesel        | FWD | 1997 | 103  | 140 | 11.10-12.18 | ■ |
| 2.0 BlueHDi 150 (AHX (DW10FD))        |  | Diesel        | FWD | 1997 | 110  | 150 | 04.14-12.18 | ■ |
| 2.0 HDi (RHH (DW10CTED4))             |  | Diesel        | FWD | 1997 | 120  | 163 | 11.10-12.18 | ■ |
| 2.0 BlueHDi 180 (AHW (DW10FC))        |  | Diesel        | FWD | 1997 | 133  | 180 | 04.14-12.18 | ■ |
| 2.2 HDi (4HL (DW12C))                 |  | Diesel        | FWD | 2179 | 150  | 204 | 11.10-12.18 | ■ |
| <b>508 SW (8E_) 11.11-</b>            |  |               |     |      | <b>Estate Van (Large family car-D Segment)</b> |     |             |   |
| 1.6 HDi (9HL (DV6C))                  |  | Diesel        | FWD | 1560 | 84   | 114 | 03.13-12.18 | ■ |
| 2.0 HDi (RHF (DW10BTED4))             |  | Diesel        | FWD | 1997 | 103  | 140 | 03.13-12.18 | ■ |
| 2.0 HDi (RHH (DW10CTED4))             |  | Diesel        | FWD | 1997 | 120  | 163 | 03.13-12.18 | ■ |
| 2.2 HDi (4HL (DW12C))                 |  | Diesel        | FWD | 2179 | 150  | 204 | 11.11-      | ■ |
| <b>508 SW (8E_) 11.10-</b>            |  |               |     |      | <b>Estate (Large family car-D Segment)</b>     |     |             |   |
| 1.6 VTi (5FH (EP6C))                  |  | Gasolina      | FWD | 1598 | 85   | 116 | 11.10-12.18 | ■ |
| 1.6 VTi (5FS (EP6C))                  |  | Gasolina      | FWD | 1598 | 88   | 120 | 11.10-12.18 | ■ |
| 1.6 THP (5FE (EP6CDTM))               |  | Gasolina      | FWD | 1598 | 110  | 150 | 11.10-12.18 | ■ |
| 1.6 THP (5FN (EP6CDT))                |  | Gasolina      | FWD | 1598 | 110  | 150 | 11.10-12.18 | ■ |
| 1.6 THP (5FV (EP6CDT))                |  | Gasolina      | FWD | 1598 | 115  | 156 | 11.10-12.18 | ■ |
| 1.6 (5GZ (EP6FDT))                    |  | Gasolina      | FWD | 1598 | 121  | 165 | 02.12-12.18 | ■ |
| 2.0 HDi RXH Hybrid4 (RHC (DW10CTED4)) |  | Diesel/eléc.  | 4WD | 1997 | 147  | 200 | 11.10-12.18 | ■ |
| 1.6 HDi (9HL (DV6C))                  |  | Diesel        | FWD | 1560 | 82   | 112 | 11.10-12.18 | ■ |
| 1.6 HDi (9HR (DV6C))                  |  | Diesel        | FWD | 1560 | 82   | 112 | 11.10-12.18 | ■ |
| 1.6 HDi (9HL (DV6C))                  |  | Diesel        | FWD | 1560 | 84   | 115 | 02.12-12.18 | ■ |
| 1.6 HDi (9HR (DV6C))                  |  | Diesel        | FWD | 1560 | 84   | 115 | 02.12-12.18 | ■ |
| 1.6 HDi (BHX (DV6FC))                 |  | Diesel        | FWD | 1560 | 85   | 116 | 09.14-12.18 | ■ |
| 1.6 BlueHDi 120 (BHZ (DV6FC))         |  | Diesel        | FWD | 1560 | 88   | 120 | 03.14-12.18 | ■ |
| 2.0 HDi (RHR (DW10BTED4))             |  | Diesel        | FWD | 1997 | 100  | 136 | 11.10-12.18 | ■ |
| 2.0 HDi (RHA (DW10CTED4))             |  | Diesel        | FWD | 1997 | 103  | 140 | 11.10-12.18 | ■ |

# LISTA DE APLICACIONES - BUYERS GUIDE

|   |        |               |     |      |   |     |             |   |
|---|--------|---------------|-----|------|---|-----|-------------|---|
| 2.0 HDi (RHF (DW10BTED4))               |        | Diesel        | FWD | 1997 | 103                                     | 140 | 11.10-12.18 | ■ |
| 2.0 BlueHDi 150 (AHX (DW10FD))          |        | Diesel        | FWD | 1997 | 110                                     | 150 | 04.14-12.18 | ■ |
| 2.0 HDi (RHH (DW10CTED4))               |        | Diesel        | FWD | 1997 | 120                                     | 163 | 11.10-12.18 | ■ |
| 2.0 BlueHDi 180 (AHW (DW10FC))          |        | Diesel        | FWD | 1997 | 133                                     | 180 | 04.14-12.18 | ■ |
| 2.0 HDi 180 RXH                         |        | Diesel        | FWD | 1997 | 133                                     | 181 | 10.14-12.18 | ■ |
| 2.2 HDi (4HL (DW12C))                   |        | Diesel        | FWD | 2179 | 150                                     | 204 | 11.10-12.18 | ■ |
| <b>605 (6B) 06.89-09.99</b>             |        |               |     |      | <b>Saloon (Executive car-E Segment)</b> |     |             |   |
| 2.0                                     | 03/93- | Gasolina      | FWD | 1998 | 79                                      | 107 | 02.90-09.99 | ■ |
| 2.0 (R5A (XU102C))                      | 03/91- | Gasolina      | FWD | 1998 | 84                                      | 114 | 06.89-09.99 | ■ |
| 2.0 (RFZ (XU10J2Z))                     | 03/91- | Gasolina      | FWD | 1998 | 89                                      | 121 | 06.89-09.99 | ■ |
| 2.0 (R6A (XU10J2))                      |        | Gasolina      | FWD | 1998 | 94                                      | 128 | 09.89-12.92 | ■ |
| 2.0 16V (RFV (XU10J4R))                 |        | Gasolina      | FWD | 1998 | 97                                      | 132 | 07.94-09.99 | ■ |
| 2.0 Turbo (RGY (XU10J2TE))              |        | Gasolina      | FWD | 1998 | 104                                     | 141 | 07.92-09.99 | ■ |
| 2.0 Turbo (RGX (XU10J2TE))              |        | Gasolina      | FWD | 1998 | 108                                     | 147 | 07.91-09.99 | ■ |
| 3.0 V6 (XFZ (ES9J4))                    |        | Gasolina      | FWD | 2946 | 140                                     | 190 | 04.97-09.99 | ■ |
| 3.0 V6                                  |        | Gasolina      | FWD | 2946 | 142                                     | 194 | 01.92-09.99 | ■ |
| 3.0 (UFZ (ZPJ))                         | 03/91- | Gasolina      | FWD | 2963 | 123                                     | 167 | 10.89-09.99 | ■ |
| 3.0 (SFZ (ZPJ/Z))                       | 03/91- | Gasolina      | FWD | 2963 | 123                                     | 167 | 08.89-06.94 | ■ |
| 3.0 (UFZ (ZPJ))                         | 03/91- | Gasolina      | FWD | 2963 | 123                                     | 167 | 08.89-06.94 | ■ |
| 3.0                                     |        | Gasolina      | FWD | 2963 | 127                                     | 173 | 09.95-08.96 | ■ |
| 3.0 (SKZ (ZPJ4/Z))                      | 03/91- | Gasolina      | FWD | 2963 | 147                                     | 200 | 08.89-06.94 | ■ |
| 3.0 (UKZ (ZPJ4/Z))                      | 03/91- | Gasolina      | FWD | 2963 | 147                                     | 200 | 08.89-06.94 | ■ |
| 3.0 SV 24 (UKZ (ZPJ4/Z))                | 03/91- | Gasolina      | FWD | 2963 | 147                                     | 200 | 08.89-09.99 | ■ |
| 2.1 TD 12V (P8C (XUD11BTE))             |        | Diesel        | FWD | 2088 | 80                                      | 109 | 08.94-09.99 | ■ |
| 2.1 TD 12V (PHZ (XUD11ATE))             |        | Diesel        | FWD | 2088 | 80                                      | 109 | 08.94-09.99 | ■ |
| 2.1 Turbo Diesel (PHZ (XUD11ATE))       | 03/91- | Diesel        | FWD | 2088 | 80                                      | 109 | 06.89-09.99 | ■ |
| 2.1 D (P9A (XUD11A))                    | 03/91- | Diesel        | FWD | 2138 | 60                                      | 82  | 06.89-07.95 | ■ |
| 2.5 Turbo Diesel (THY (DK5ATE))         |        | Diesel        | FWD | 2446 | 95                                      | 129 | 07.94-09.99 | ■ |
| <b>PARTNER III (K9) 09.18-</b>          |        |               |     |      | <b>Box Body/MPV (LCVs-N1 Segment)</b>   |     |             |   |
| 1.2 PureTech 110 (HNP (EB2ADT))         |        | Gasolina      | FWD | 1199 | 81                                      | 110 | 07.19-      | ■ |
| 1.2 PureTech 130 (HNS (EB2ADTS))        |        | Gasolina      | FWD | 1199 | 96                                      | 131 | 07.19-      | ■ |
| 1.6 16V Flex                            |        | Gasol./Etanol | FWD | 1587 | 90                                      | 122 | 10.18-      | ■ |
| 1.5 BlueHDi 75 (YHW (DV5RE))            |        | Diesel        | FWD | 1499 | 55                                      | 75  | 07.19-      | ■ |
| 1.5 BlueHDi 100 (YHY (DV5RD))           |        | Diesel        | FWD | 1499 | 75                                      | 102 | 07.19-      | ■ |
| 1.5 BlueHDi 130 (YHZ (DV5RC))           |        | Diesel        | FWD | 1499 | 96                                      | 131 | 09.18-      | ■ |
| 1.5 BlueHDi 130 4x4 (YHZ (DV5RC))       |        | Diesel        | 4WD | 1499 | 96                                      | 131 | 09.18-      | ■ |
| 1.6 BlueHDi 75 (BHW (DV6FE))            |        | Diesel        | FWD | 1560 | 55                                      | 75  | 09.18-      | ■ |
| 1.6 HDi 92                              |        | Diesel        | FWD | 1560 | 68                                      | 92  | 09.18-      | ■ |
| 1.6 BlueHDi 100 (BHY (DV6FD))           |        | Diesel        | FWD | 1560 | 73                                      | 99  | 09.18-      | ■ |
| <b>RIFTER (K9) 09.18-</b>               |        |               |     |      | <b>MPV (Large MPV-M1 Segment)</b>       |     |             |   |
| 1.2 PureTech 110 (HNP (EB2ADT))         |        | Gasolina      | FWD | 1199 | 81                                      | 110 | 09.18-      | ■ |
| 1.2 PureTech 130 (HNS (EB2ADTS))        |        | Gasolina      | FWD | 1199 | 96                                      | 131 | 07.19-      | ■ |
| 1.5 BlueHDi 75 (ECYHW) (YHW (DV5RE))    |        | Diesel        | FWD | 1499 | 55                                      | 75  | 09.18-      | ■ |
| 1.5 BlueHDi 100 (YHY (DV5RD))           |        | Diesel        | FWD | 1499 | 75                                      | 102 | 08.18-      | ■ |
| 1.5 BlueHDi 130 (YHZ (DV5RC))           |        | Diesel        | FWD | 1499 | 96                                      | 130 | 09.18-      | ■ |
| 1.6 HDi 75 / BlueHDi 75 (9HN (DV6ETED)) |        | Diesel        | FWD | 1560 | 55                                      | 75  | 09.18-      | ■ |
| 1.6 HDi 75 / BlueHDi 75 (BHW (DV6FE))   |        | Diesel        | FWD | 1560 | 55                                      | 75  | 09.18-      | ■ |
| 1.6 HDi 90                              |        | Diesel        | FWD | 1560 | 66                                      | 90  | 09.18-      | ■ |
| 1.6 HDi 92 (9HP (DV6DTED))              |        | Diesel        | FWD | 1560 | 68                                      | 92  | 09.18-      | ■ |
| 1.6 BlueHDi 100 (BHY (DV6FD))           |        | Diesel        | FWD | 1560 | 73                                      | 99  | 09.18-      | ■ |

# LISTA DE APLICACIONES - BUYERS GUIDE

| PEUGEOT (DF-PSA)                       |               |     |       |     |                                     |             |   |  |
|--|---------------|-----|-------|-----|-------------------------------------|-------------|---|--|
| 308 09.16-                             |               |     |       |     | Saloon (Compact car-C Segment)      |             |   |  |
| 190THP                                 | Gasolina      | FWD | 1199  | 85  | 116                                 | 01.19-      | ■ |  |
| 230 THP                                | Gasolina      | FWD | 1199  | 100 | 136                                 | 09.16-      |   |  |
| 308S 04.15-                            |               |     |       |     | Hatchback (Compact car-C Segment)   |             |   |  |
| 1.2 THP                                | Gasolina      | FWD | 1199  | 100 | 136                                 | 04.15-      | ■ |  |
| 1.6 VTi                                | Gasolina      | FWD | 1587  | 86  | 117                                 | 04.15-      |   |  |
| 1.6 THP                                | Gasolina      | FWD | 1598  | 123 | 167                                 | 04.15-      |   |  |
| 408 II 08.14-                          |               |     |       |     | Saloon (Compact car-C Segment)      |             |   |  |
| 1.2 THP                                | Gasolina      | FWD | 1199  | 100 | 136                                 | 03.15-      | ■ |  |
| 1.8                                    | Gasolina      | FWD | 1813  | 102 | 139                                 | 08.14-      |   |  |
| 508 07.11-                             |               |     |       |     | Saloon (Large family car-D Segment) |             |   |  |
| 1.6 THP                                | Gasolina      | FWD | 10598 | 123 | 167                                 | 01.15-      | ■ |  |
| VAUXHALL                               |               |     |       |     |                                     |             |   |  |
| ASTRA Mk VIII (L) 10.21-               |               |     |       |     | Hatchback (Compact car-C Segment)   |             |   |  |
| 1.2 (FPHNPJ)                           | Gasolina      | FWD | 1199  | 81  | 110                                 | 10.21-      | ■ |  |
| 1.2 (FPHNSL, FPHNSR)                   | Gasolina      | FWD | 1199  | 96  | 131                                 | 10.21-      |   |  |
| 1.6 Plug-In-Hybrid (F3DGZT)            | Gasol./el éc. | FWD | 1598  | 133 | 181                                 | 10.21-      |   |  |
| 1.6 Plug-In-Hybrid (F3DGZT)            | Gasol./el éc. | FWD | 1598  | 165 | 224                                 | 06.22-      |   |  |
| Astra-e (F3ZKWZ)                       | Eléctrico     | FWD |       | 115 | 156                                 | 03.23-      |   |  |
| 1.5 Turbo D (FBYHZT, FBYHZJ)           | Diesel        | FWD | 1499  | 96  | 131                                 | 10.21-      |   |  |
| ASTRA Mk VIII (L) Sports Tourer 10.21- |               |     |       |     | Estate (Compact car-C Segment)      |             |   |  |
| 1.2                                    | Gasolina      | FWD | 1199  | 81  | 110                                 | 10.21-      | ■ |  |
| 1.2                                    | Gasolina      | FWD | 1199  | 96  | 131                                 | 10.21-      |   |  |
| 1.6 Plug-In-Hybrid                     | Gasol./el éc. | FWD | 1598  | 133 | 181                                 | 10.21-      |   |  |
| 1.6 Plug-In-Hybrid (F4DGYT, F4DGZT)    | Gasol./el éc. | FWD | 1598  | 165 | 224                                 | 03.23-      |   |  |
| Astra-e (F4ZKWZ)                       | Eléctrico     | FWD |       | 115 | 156                                 | 03.23-      |   |  |
| 1.5 Turbo D                            | Diesel        | FWD | 1499  | 96  | 131                                 | 10.21-      |   |  |
| COMBO Mk IV (K9) 06.18-                |               |     |       |     | Box Body/MPV (LCVs-N1 Segment)      |             |   |  |
| 1.2 (D 12 XHL (EB2ADT))                | Gasolina      | FWD | 1199  | 81  | 110                                 | 02.19-      | ■ |  |
| Combo-e                                | Eléctrico     | FWD |       | 100 | 136                                 | 07.21-04.24 |   |  |
| 1.5 D (D 15 DTL (DV5RE))               | Diesel        | FWD | 1499  | 56  | 76                                  | 08.18-      |   |  |
| 1.5 D (D 15 DT (DV5RD))                | Diesel        | FWD | 1499  | 75  | 102                                 | 08.18-      |   |  |
| 1.5 D (D 15 DTH (DV5RC))               | Diesel        | FWD | 1499  | 96  | 131                                 | 08.18-      |   |  |
| 1.5 D 4x4 (D 15 DTH (DV5RC))           | Diesel        | 4WD | 1499  | 96  | 131                                 | 08.18-      |   |  |
| 1.6 D (B 16 DTL (DV6FE))               | Diesel        | FWD | 1560  | 55  | 75                                  | 06.18-04.21 |   |  |
| 1.6 D (B 16 DT (DV6FD))                | Diesel        | FWD | 1560  | 73  | 99                                  | 06.18-04.20 |   |  |
| COMBO Mk IV (K9) 06.18-                |               |     |       |     | MPV (Large MPV-M1 Segment)          |             |   |  |
| 1.2 (D 12 XHL (EB2ADT))                | Gasolina      | FWD | 1199  | 81  | 110                                 | 06.18-      | ■ |  |
| 1.2 (F 12 XHT (EB2ADTS))               | Gasolina      | FWD | 1199  | 96  | 131                                 | 07.19-      |   |  |
| Combo-e                                | Eléctrico     | FWD |       | 100 | 136                                 | 06.21-04.24 |   |  |
| 1.5 (D 15 DT (DV5RD))                  | Diesel        | FWD | 1499  | 75  | 102                                 | 06.18-      |   |  |
| 1.5 (D 15 DTH (DV5RC))                 | Diesel        | FWD | 1499  | 96  | 131                                 | 06.18-      |   |  |