

LISTA DE APLICACIONES - BUYERS GUIDE

78BD4921-2



Weight: 17.240

O.E.M.	MAKE
6 062 986 5	LANCIA
6 081 492 1	LANCIA

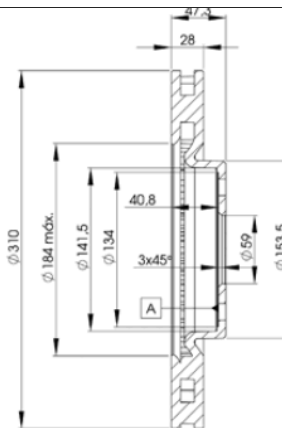
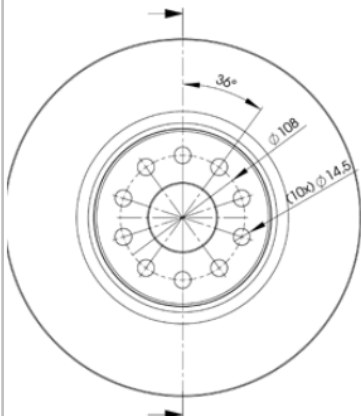

78BD4921-2

E1 90R-02C0339/1752



Ø310x28x47.3

MAKE
ALFA ROMEO
LANCIA



Trac.	CC	Kw	CV
-------	----	----	----



Front / Rear

ALFA ROMEO

166 (936_) 09.98-06.07							Saloon (Executive car-E Segment)			
2.0 V6 (936A3_) (AR 34102)		Gasolina	FWD	1996	151	205	09.98-10.00	■		
2.5 V6 24V (936A21_) (AR 36201)		Gasolina	FWD	2492	138	188	10.00-06.07	■		
2.5 V6 24V (936A2_) (AR 34201)		Gasolina	FWD	2492	140	190	09.98-12.06	■		
3.0 V6 24V (936A11_) (AR 36101)		Gasolina	FWD	2959	162	220	10.00-06.07	■		
3.0 V6 24V (936A1000, 936A1001) (AR 34301)		Gasolina	FWD	2959	166	226	09.98-06.07	■		
3.0 V6 24V (936A1000, 936A1001) (AR 34302)		Gasolina	FWD	2959	166	226	09.98-06.07	■		
3.2 V6 24V (936AXB00, 936AXA00) (936 A.000)		Gasolina	FWD	3179	176	240	10.03-06.07	■		
2.4 JTD (936AXC00, 936AXG00) (841 G.000)		Diesel	FWD	2387	129	175	10.03-06.07	■		
2.4 JTD (936AXC00, 936AXG00) (841 H.000)		Diesel	FWD	2387	129	175	10.03-06.07	■		
2.4 JTD (936AXC00) (841 M.000)		Diesel	FWD	2387	132	180	07.06-06.07	■		
2.4 JTD (936AXC00, 936AXG00) (841 M.000)		Diesel	FWD	2387	136	185	07.05-06.07	■		
2.4 JTD (936AXC00, 936AXG00) (936 B.000)		Diesel	FWD	2387	136	185	07.05-06.07	■		

LANCIA

KAPPA (838_) 07.96-03.01							Coupe (Executive car-E Segment)			
2.0 20V Turbo (838CM) (175 A3.000)		Gasolina	FWD	1998	162	220	06.98-03.01	■		
3.0 24V (838CD, 838CD11A) (838 B.000)	05/98-, ch- 1002102	Gasolina	FWD	2959	150	204	09.96-03.01	■		

KAPPA (838_) 08.94-10.01							Saloon (Executive car-E Segment)			
2.0 16V Turbo (838AB1AA) (838 A4.000)	07/98-	Gasolina	FWD	1995	151	205	02.95-10.01	■		
2.0 20V Turbo (838AM1AA) (175 A3.000)		Gasolina	FWD	1998	162	220	06.98-10.01	■		
3.0 24V (838AD1AA, 838AD11A, 838XD1AA, 838ZD1AA) (838 B.000)	05/98-, ch. 2084919,0005613	Gasolina	FWD	2959	150	204	10.94-10.01	■		

LISTA DE APLICACIONES - BUYERS GUIDE

KAPPA SW (838_) 07.96-10.01						Estate (Executive car-E Segment)				
2.0 16V Turbo (838BB1AA) (838 A4.000)	07/98-	Gasolina	FWD	1995	151	205	07.96-10.01	■		
2.0 20V Turbo (838BM1AA) (175 A3.000)		Gasolina	FWD	1998	162	220	06.98-10.01	■		
3.0 24V (838BD11A) (838 B.000)	05/98-, ch- 0005613, ch. 2084919,0005613	Gasolina	FWD	2959	150	204	07.96-10.01	■		