

LISTA DE APLICACIONES - BUYERS GUIDE

78BD5251-2



Weight: 16.340

O.E.M.	MAKE
45251-SEA-E30	HONDA

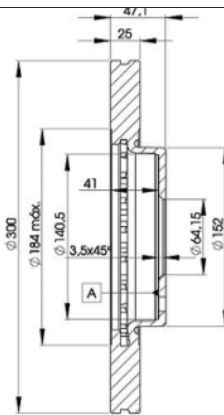

78BD5251-2

E1 90R-02C0452/0127



Ø300x25x47.1

MAKE
ACURA
HONDA



Trac.	CC	Kw	CV
-------	----	----	----



Front / Rear

ACURA

MDX (YD1) 08.00-09.06

3.5 A las 4 ruedas (J35A3)	Gasolina	4WD	3471	179	243	03.01-12.05	■
----------------------------	----------	-----	------	-----	-----	-------------	---

SUV (Executive car-E Segment)

TL III (UC_) 10.03-11.12

3.2 (J32A5)	Gasolina	FWD	3210	190	258	08.05-12.08	■
3.2 S (J32A5)	Gasolina	FWD	3210	198	269	10.03-12.08	■
3.5	Gasolina	FWD	3471	210	286	11.06-11.12	■

Saloon (Executive car-E Segment)

HONDA

ACCORD VII (CM) 09.02-05.08

2.4 Vtec E (CM5) (K24A2)	Gasolina	FWD	2354	118	160	09.02-12.05	■
2.4 Vtec E (CM5) (K24A4)	Gasolina	FWD	2354	118	160	09.02-12.05	■
2.4 Vtec E (CM5)	Gasolina	FWD	2354	125	170	06.06-01.08	■
3.0 (CM6) (J30A4)	Gasolina	FWD	2997	177	241	05.03-12.05	■

Saloon (Executive car-E Segment)

ACCORD VII / ACCOR EURO (CL, CN) 01.03-09.12

2.0	Gasolina	FWD	1998	110	150	01.06-03.08	■
2.0 (CL7) (K20A6)	Gasolina	FWD	1998	114	155	02.03-05.08	■
2.0 A las 4 ruedas (CL8) (K20A6)	Gasolina	4WD	1998	114	155	02.03-05.08	■
2.4 (CL9) (K24A8)	Gasolina	FWD	2354	113	154	09.06-05.08	■
2.4 i 16V	Gasolina	FWD	2354	115	156	02.03-05.08	■
2.4 Vtec	Gasolina	FWD	2354	122	166	04.06-07.08	■
2.4 (K24A)	Gasolina	FWD	2354	132	180	01.08-09.12	■
2.4 (CL9) (K24A)	Gasolina	FWD	2354	140	190	02.03-05.08	■
2.4 (CL9) (K24A3)	Gasolina	FWD	2354	140	190	02.03-05.08	■
3.0 (J30A5)	Gasolina	FWD	2997	182	247	04.06-05.08	■

Saloon (Executive car-E Segment)

LISTA DE APLICACIONES - BUYERS GUIDE

2.2 i-CTDi (CN1) (N22A1)	Diesel	FWD	2204	103	140	01.04-05.08	■
ACCORD VII Tourer (CM, CN) 11.02-05.08				Estate (Compact executive car-D Segment)			
2.0 (CM1) (K20A6)	Gasolina	FWD	1998	114	155	04.03-05.08	■
2.4 (CM2) (K24A3)	Gasolina	FWD	2354	140	190	04.03-05.08	■
2.4 Vtec T (CM2) (K24A1)	Gasolina	FWD	2354	147	200	09.03-05.08	■
2.2 i-CTDi (CN2) (N22A1)	Diesel	FWD	2204	103	140	01.04-05.08	■
INSPIRE III / SABER (UA4, UA5) 06.95-08.03				Saloon (Executive car-E Segment)			
3.2 (UA5) (J32A1)	Gasolina	FWD	3210	191	260	09.98-08.03	■
ODYSSEY II (RL1, RA6, RA_) 09.98-				MPV (Large MPV-M1 Segment)			
3.5 (J35A4)	Gasolina	FWD	3471	171	233	07.02-08.04	■
PILOT 09.02-07.08				SUV (Executive SUV-J Segment)			
3.5 AWD (J35A4)	Gasolina	4WD	3471	179	243	09.02-12.04	■
3.5	Gasolina	FWD	3471	184	250	01.06-07.08	■
3.5 AWD	Gasolina	4WD	3471	184	250	01.06-07.08	■
3.5 AWD (J35A9)	Gasolina	4WD	3471	195	265	10.05-07.08	■
SHUTTLE / ODYSSEY (RA) 06.94-06.04				MPV (Compact MPV-M1 Segment)			
3.5 ESi	Gasolina	FWD	3471	171	233	07.02-06.04	■