

LISTA DE APLICACIONES - BUYERS GUIDE

78BD5304-2



8 424073 146892

Weight: 6.128

O.E.M.	MAKE
6N0 615 301	VW

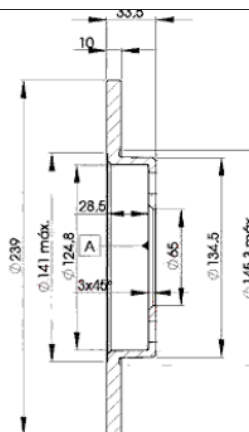
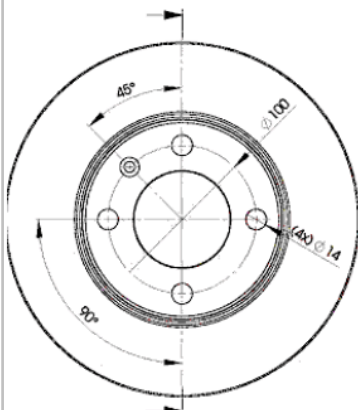

78BD5304-2



Ø239x10x33.5

MAKE
CHRYSLER
SEAT
VW



Trac.	CC	Kw	CV
-------	----	----	----



Front / Rear

CHRYSLER

PT CRUISER (PT_) 06.00-12.10

Estate (Compact car-C Segment)

2.0 (ECC)	Gasolina	FWD	1996	104	141	06.00-09.04	■
-----------	----------	-----	------	-----	-----	-------------	---

SEAT

AROSA (6H1) 05.97-06.04

Hatchback (City car-A Segment)

1.0 (AER)	-12/00	Gasolina	FWD	999	37	50	05.97-06.04	■
1.0 (ALD)	-12/00	Gasolina	FWD	999	37	50	05.97-06.04	■
1.0 (ALL)	-12/00	Gasolina	FWD	999	37	50	05.97-06.04	■
1.0 (ANV)	-12/00	Gasolina	FWD	999	37	50	05.97-06.04	■
1.0 (AUC)	-12/00	Gasolina	FWD	999	37	50	05.97-06.04	■

VW

POLO III (6N1) 10.94-10.99

Hatchback (Supermini car-B Segment)

45 1.0 (AEV)	-02/95, vehicles with ABS, vehicles without ABS	Gasolina	FWD	1043	33	45	10.94-09.96	■
55 1.3 (ADX)	-ch SW008500	Gasolina	FWD	1296	40	55	10.94-04.97	■
75 1.6 (AEA)		Gasolina	FWD	1598	55	75	10.94-10.99	■
75 1.6 (AEE)		Gasolina	FWD	1598	55	75	10.94-10.99	■
75 1.6 (AHS)		Gasolina	FWD	1598	55	75	10.94-10.99	■
75 1.6 4motion (AEA)		Gasolina	4WD	1598	55	75	08.95-10.99	■
1.9 D (AEF)	-ch 6N-T-W070000	Diesel	FWD	1896	47	64	10.99-09.01	■
64 1.9 D (AEF)		Diesel	FWD	1896	47	64	10.94-10.99	■

POLO III VAN (6V5) 12.95-09.01

Estate Van (Supermini car-B Segment)

1.4 (AEX)		Gasolina	FWD	1390	44	60	08.97-12.99	■
1.4 (AUA)		Gasolina	FWD	1390	55	75	06.00-09.01	■

LISTA DE APLICACIONES - BUYERS GUIDE

1.6 (AEE)	Gasolina	FWD	1598	55	75	09.97-12.98	■
1.7 SDI (AKU)	Diesel	FWD	1716	44	60	08.97-12.99	■
1.9 SDI (AEY)	Diesel	FWD	1896	47	64	12.95-08.99	■
1.9 SDI (AGP)	Diesel	FWD	1896	50	68	10.99-09.01	■
1.9 SDI (AQM)	Diesel	FWD	1896	50	68	10.99-09.01	■
POLO III VAN (6N1) 09.94-12.99				Hatchback Van (LCVs-N1 Segment)			
1.0 (AEV)	Gasolina	FWD	1043	33	45	10.94-12.99	■
1.6	Gasolina	FWD	1598	55	75	09.94-12.95	■
1.9 D	Diesel	FWD	1896	47	64	10.94-12.99	■
POLO III CLASSIC / DERBY / FLIGHT (6V2) 01.95-11.09				Saloon (Supermini car-B Segment)			
1.0 TotalFlex	Gasolina	FWD	999	37	50	08.96-12.01	■
1.6 TotalFlex	Gasolina	FWD	1595	64	87	08.98-09.01	■
1.8	Gasolina	FWD	1781	75	102	08.98-08.01	■
1.8 TotalFlex	Gasolina	FWD	1781	82	111	08.98-07.02	■
2.0 Total Flex	Gasolina	FWD	1984	74	101	06.99-07.05	■
1.8 TotalFlex	Gasol./el éc.	FWD	1781	74	101	05.96-09.01	■
1.8 Hybrid	Gasol./el éc.	FWD	1781	85	116	04.97-09.98	■
1.9 TDI (AHU)	Diesel	FWD	1896	67	91	01.97-08.99	■
POLO III PLAYA / IBIZA 01.95-11.09				Hatchback (Supermini car-B Segment)			
1.0 (ALD)	Gasolina	FWD	999	37	50	05.99-05.02	■
1.6	Gasolina	FWD	1595	74	101	01.98-08.00	■
1.6	Gasolina	FWD	1595	76	103	10.99-10.04	■
1.6	Gasolina	FWD	1598	74	101	01.95-11.09	■
1.8	Gasolina	FWD	1781	66	90	07.94-10.99	■
1.8	Gasolina	FWD	1781	82	112	01.99-12.03	■