

# LISTA DE APLICACIONES - BUYERS GUIDE

## 78BD5399-2



Weight: 12.610

O.E.M.	MAKE
MR 493550	MITSUBISHI
MR 493551	MITSUBISHI
MR 510966	MITSUBISHI
MR 510967	MITSUBISHI

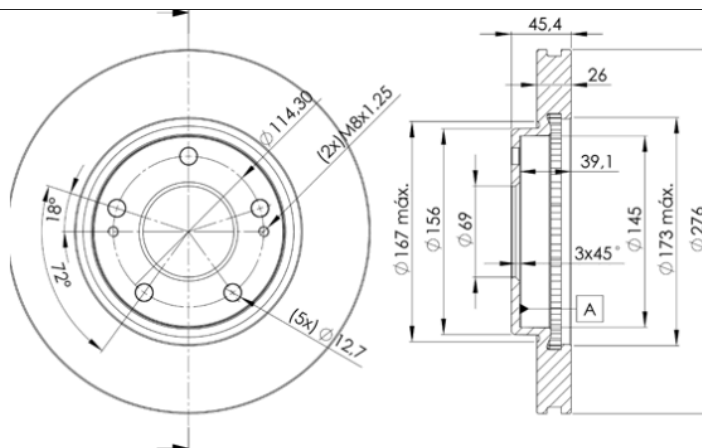

## 78BD5399-2

E1 90R-02C0074/0002



Ø276x26x45.4

MAKE
CHRYSLER
DODGE
MITSUBISHI



Trac.	CC	Kw	CV	
				Front / Rear

### CHRYSLER

#### SEBRING II (JR) 01.01-12.06

#### Coupe (Executive car-E Segment)

3.0	Gasolina	FWD	2972	149	203	01.01-10.05	■
-----	----------	-----	------	-----	-----	-------------	---

### DODGE

#### STRATUS II (U.S.A.) 09.00-12.05

#### Coupe (Executive car-E Segment)

3.0	Gasolina	FWD	2972	149	203	09.00-12.05	■
-----	----------	-----	------	-----	-----	-------------	---

### MITSUBISHI

#### ECLIPSE III (D5\_A) 05.99-12.05

#### Convertible (Executive car-E Segment)

2.4 RS (4G64 (16V))	Gasolina	FWD	2351	106	144	05.99-03.05	■
2.4 (4G64 (16V))	Gasolina	FWD	2351	110	150	05.99-03.05	■
3.0 (6G72 (SOHC 24V))	Gasolina	FWD	2972	149	203	05.99-03.05	■
3.0 (6G72 (SOHC 24V))	Gasolina	FWD	2972	157	213	05.99-03.05	■

#### ECLIPSE III (D5\_A) 04.99-12.05

#### Coupe (Executive car-E Segment)

2.4 (4G64 (16V))	Gasolina	FWD	2351	110	150	05.99-03.05	■
3.0 (6G72 (SOHC 24V))	Gasolina	FWD	2972	149	203	05.99-03.05	■
3.0 (6G72 (SOHC 24V))	Gasolina	FWD	2972	157	213	05.99-03.05	■

#### GALANT IX / GRUNDER (DJ\_, ED\_, EF\_) 10.03-

#### Saloon (Executive car-E Segment)

2.0 GDi G	Gasolina	FWD	1999	107	145	10.03-	■
2.4 (4G69)	Gasolina	FWD	2378	116	158	10.03-	■
2.4 (4G69)	Gasolina	FWD	2378	118	160	12.04-	■
2.4 (DJ1A)	Gasolina	FWD	2378	121	165	10.03-	■
2.4 GDi Sport 4WD (DJ1A)	Gasolina	4WD	2378	121	165	10.03-	■

# LISTA DE APLICACIONES - BUYERS GUIDE

GALANT VIII / ASPIRE (EA_) 09.96-10.04					Saloon (Executive car-E Segment)			
3.0 (EA8A) (6G72 (SOHC 24V))		Gasolina	FWD	2972	152	207	01.99-12.03	■
GRANDIS / SPACE WAGON (N9_, N8_) 11.97-05.03					MPV (Large MPV-M1 Segment)			
2.4 GDi GLX (N84W)		Gasolina	FWD	2351	110	150	11.97-07.00	■
LANCER IV (CS_W, CT_W) 09.03-12.08					Estate (Compact car-C Segment)			
2.0 (CS9W) (4G63 (DOHC 16V))		Gasolina	FWD	1997	99	135	09.03-12.07	■
LANCER IV / CEDIA (CS_A, CT_A) 01.00-12.13					Saloon (Compact car-C Segment)			
1.3 (4G13 (16V))		Gasolina	FWD	1299	60	82	09.03-12.13	■
2.0 (CS9A) (4G63 (DOHC 16V))		Gasolina	FWD	1997	99	135	12.03-12.13	■
2.0 (CS6A) (4G94)		Gasolina	FWD	1999	92	125	08.03-12.13	■
2.0 GDi (CS6A) (4G94 (GDI))		Gasolina	FWD	1999	92	125	09.03-12.13	■
SPACCE RUNNER / RVR II (N6_W, N7_W) 11.97-01.03					MPV (Mini MPV-M1 Segment)			
2.0 (N63W) (4G63 (SOHC 16V))	vehicles with ABS	Gasolina	FWD	1997	98	133	05.00-08.02	■
2.0 (N63W) (4G63 (SOHC 16V))		Gasolina	FWD	1997	100	136	08.99-08.02	■
2.4 GDI (N64W) (4G64 (GDI))		Gasolina	FWD	2351	108	147	08.99-08.02	■