

LISTA DE APLICACIONES - BUYERS GUIDE

78BD5601-2



Weight: 5.500

| O.E.M. | MAKE |
|---------------|------|
| 1J0 615 601 | VW |
| 1J0 615 601 C | VW |
| 1J0 615 601 N | SEAT |
| 1J0 615 601 P | VW |
| 1J0 615 601 Q | VW |

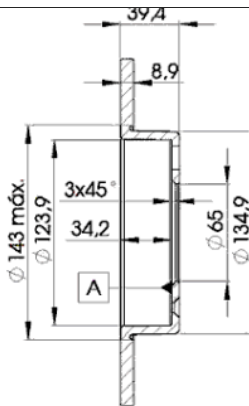
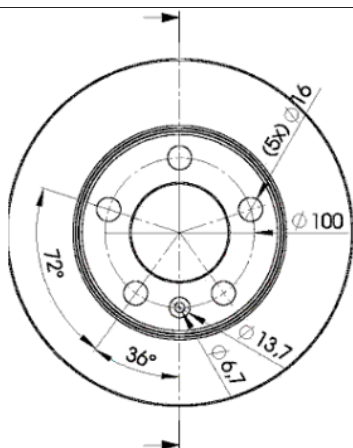

78BD5601-2

E1 90R-02C0415/0006



Ø232x9x39

| MAKE |
|-----------------------|
| AUDI |
| SEAT |
| SKODA |
| SKODA (SVW) |
| VW |
| VW (SVW) |
| ZHONGHUA (BRILLIANCE) |



| Trac. | CC | Kw | CV |
|-------|----|----|----|
|-------|----|----|----|



Front / Rear

AUDI

| | | | | | | | Hatchback (Supermini car-B Segment) | |
|-------------------------------------|--|----------|-----|------|-----|-----|-------------------------------------|---|
| A1 (8X1, 8XK) 05.10- | | | | | | | | |
| 1.0 TFSI (CHZE) | | Gasolina | FWD | 999 | 60 | 82 | 01.16-10.18 | ■ |
| 1.0 TFSI (CHZB) | | Gasolina | FWD | 999 | 70 | 95 | 03.15-10.18 | ■ |
| 1.0 TFSI (DKLD) | | Gasolina | FWD | 999 | 70 | 95 | 03.15-10.18 | ■ |
| 1.4 TFSI (CZCA) | | Gasolina | FWD | 1395 | 92 | 125 | 11.14-10.18 | ■ |
| 1.4 TFSI (CZDD) | | Gasolina | FWD | 1395 | 92 | 125 | 11.14-10.18 | ■ |
| 1.4 TSI (CZEA) | | Gasolina | FWD | 1395 | 110 | 150 | 11.14-10.18 | ■ |
| 1.8 TFSI (DAJB) | | Gasolina | FWD | 1798 | 141 | 192 | 02.15-10.18 | ■ |
| 1.4 TDI (CUSB) | | Diesel | FWD | 1422 | 66 | 90 | 11.14-10.18 | ■ |
| 1.6 TDI (CXMA) | | Diesel | FWD | 1598 | 85 | 115 | 11.14-10.18 | ■ |
| 2.0 TDI (CFHB) | | Diesel | FWD | 1968 | 100 | 136 | 05.12-04.15 | ■ |
| A1 CITY CARVER (GBH) 07.19- | | | | | | | | |
| | | | | | | | Hatchback (Supermini car-B Segment) | |
| 25 TFSI (DKLA) | | Gasolina | FWD | 999 | 70 | 95 | 07.19-06.22 | ■ |
| 30 TFSI (DLAA) | | Gasolina | FWD | 999 | 81 | 110 | 09.20-06.22 | ■ |
| 30 TFSI (DKJA) | | Gasolina | FWD | 999 | 85 | 116 | 07.19-06.22 | ■ |
| 30 TFSI (DKRF) | | Gasolina | FWD | 999 | 85 | 116 | 07.19-06.22 | ■ |
| 35 TFSI (DPCA) | | Gasolina | FWD | 1498 | 110 | 150 | 07.19-06.22 | ■ |
| A1 II Sportback (GBA) 07.18- | | | | | | | | |
| | | | | | | | Hatchback (Supermini car-B Segment) | |
| 25 TFSI (DKLA) | | Gasolina | FWD | 999 | 70 | 95 | 11.18- | ■ |
| 25 TFSI (DLAC) | | Gasolina | FWD | 999 | 70 | 95 | 11.18- | ■ |
| 30 TFSI (DLAA) | | Gasolina | FWD | 999 | 81 | 110 | 09.20- | ■ |
| 30 TFSI (DKJA) | | Gasolina | FWD | 999 | 85 | 116 | 07.18- | ■ |
| 30 TFSI (DKRF) | | Gasolina | FWD | 999 | 85 | 116 | 07.18- | ■ |

LISTA DE APLICACIONES - BUYERS GUIDE

| | | | | | | | | | |
|---------------------------------------|--------|----------|-----|------|--|-----|-------------|---|--|
| 35 TFSI (DADA) | | Gasolina | FWD | 1498 | 110 | 150 | 09.18- | ■ | |
| 35 TFSI (DPCA) | | Gasolina | FWD | 1498 | 110 | 150 | 09.18- | ■ | |
| 40 TFSI (CZPC) | | Gasolina | FWD | 1984 | 147 | 200 | 09.18- | ■ | |
| 40 TFSI (DKZC) | | Gasolina | FWD | 1984 | 147 | 200 | 09.18- | ■ | |
| 40 TFSI | | Gasolina | FWD | 1984 | 152 | 207 | 04.21- | ■ | |
| A1 II Allstreet (GBH) 07.22- | | | | | Hatchback (Supermini car-B Segment) | | | | |
| 25 TFSI | | Gasolina | FWD | 999 | 70 | 95 | 07.22- | ■ | |
| 30 TFSI | | Gasolina | FWD | 999 | 81 | 110 | 07.22- | ■ | |
| 35 TFSI | | Gasolina | FWD | 1498 | 110 | 150 | 07.22- | ■ | |
| A1 Sportback (8XA, 8XF) 09.11- | | | | | Hatchback (Supermini car-B Segment) | | | | |
| 1.0 TFSI (CHZE) | | Gasolina | FWD | 999 | 60 | 82 | 01.16-10.18 | ■ | |
| 1.0 TFSI (CHZB) | | Gasolina | FWD | 999 | 70 | 95 | 03.15-10.18 | ■ | |
| 1.0 TFSI (DKLD) | | Gasolina | FWD | 999 | 70 | 95 | 03.15-10.18 | ■ | |
| 1.4 TFSI (CZCA) | | Gasolina | FWD | 1395 | 92 | 125 | 11.14-10.18 | ■ | |
| 1.4 TFSI (CZDD) | | Gasolina | FWD | 1395 | 92 | 125 | 11.14-10.18 | ■ | |
| 1.4 TSI (CZEA) | | Gasolina | FWD | 1395 | 110 | 150 | 11.14-10.18 | ■ | |
| 1.8 TFSI (DAJB) | | Gasolina | FWD | 1798 | 141 | 192 | 02.15-10.18 | ■ | |
| 1.4 TDI (CUSB) | | Diesel | FWD | 1422 | 66 | 90 | 11.14-10.18 | ■ | |
| 1.6 TDI (CXMA) | | Diesel | FWD | 1598 | 85 | 115 | 11.14-10.18 | ■ | |
| 2.0 TDI (CFHB) | | Diesel | FWD | 1968 | 100 | 136 | 05.12-04.15 | ■ | |
| A3 (8L1) 09.96-09.06 | | | | | Hatchback (Compact executive car-D Segment) | | | | |
| 1.6 (AEH) | | Gasolina | FWD | 1595 | 74 | 101 | 09.96-05.03 | ■ | |
| 1.6 (AKL) | | Gasolina | FWD | 1595 | 74 | 101 | 09.96-05.03 | ■ | |
| 1.6 (APF) | | Gasolina | FWD | 1595 | 74 | 101 | 09.96-05.03 | ■ | |
| 1.6 (AVU) | | Gasolina | FWD | 1595 | 75 | 102 | 08.00-05.03 | ■ | |
| 1.6 (BFQ) | | Gasolina | FWD | 1595 | 75 | 102 | 08.00-05.03 | ■ | |
| 1.8 (AGN) | 11/99- | Gasolina | FWD | 1781 | 92 | 125 | 09.96-05.03 | ■ | |
| 1.8 (APG) | 11/99- | Gasolina | FWD | 1781 | 92 | 125 | 09.96-05.03 | ■ | |
| 1.9 TDI (AGR) | | Diesel | FWD | 1896 | 66 | 90 | 09.96-07.01 | ■ | |
| 1.9 TDI (ALH) | | Diesel | FWD | 1896 | 66 | 90 | 09.96-07.01 | ■ | |
| 1.9 TDI (ATD) | | Diesel | FWD | 1896 | 74 | 100 | 10.00-05.03 | ■ | |
| 1.9 TDI (AXR) | | Diesel | FWD | 1896 | 74 | 100 | 10.00-05.03 | ■ | |
| 1.9 TDI (AHF) | | Diesel | FWD | 1896 | 81 | 110 | 08.97-07.01 | ■ | |
| 1.9 TDI (ASV) | | Diesel | FWD | 1896 | 81 | 110 | 08.97-07.01 | ■ | |
| 1.9 TDI (ASZ) | | Diesel | FWD | 1896 | 96 | 130 | 08.00-05.03 | ■ | |
| TT (8N9) 10.99-02.07 | | | | | Convertible (Sports car-S Segment) | | | | |
| 1.8 T (AUM) | | Gasolina | FWD | 1781 | 110 | 150 | 01.01-06.06 | ■ | |
| 1.8 T (BVP) | | Gasolina | FWD | 1781 | 120 | 163 | 09.05-06.06 | ■ | |
| 1.8 T (AJQ) | | Gasolina | FWD | 1781 | 132 | 180 | 10.99-06.06 | ■ | |
| 1.8 T (APP) | | Gasolina | FWD | 1781 | 132 | 180 | 10.99-06.06 | ■ | |
| 1.8 T (ATC) | | Gasolina | FWD | 1781 | 132 | 180 | 10.99-06.06 | ■ | |
| 1.8 T (AUQ) | | Gasolina | FWD | 1781 | 132 | 180 | 10.99-06.06 | ■ | |
| 1.8 T (AWP) | | Gasolina | FWD | 1781 | 132 | 180 | 10.99-06.06 | ■ | |
| TT (8N3) 10.98-02.07 | | | | | Coupe (Sports car-S Segment) | | | | |
| 1.6 T | | Gasolina | FWD | 1598 | 134 | 182 | 09.02-06.06 | ■ | |
| 1.8 T (AUM) | | Gasolina | FWD | 1781 | 110 | 150 | 09.02-06.06 | ■ | |
| 1.8 T (BVP) | | Gasolina | FWD | 1781 | 120 | 163 | 09.05-06.06 | ■ | |
| 1.8 T (AJQ) | | Gasolina | FWD | 1781 | 132 | 180 | 10.98-06.06 | ■ | |
| 1.8 T (APP) | | Gasolina | FWD | 1781 | 132 | 180 | 10.98-06.06 | ■ | |

LISTA DE APLICACIONES - BUYERS GUIDE

| | | | | | | | | |
|--------------------------------------|--------|------------------|-----|------|--|-----|-------------|---|
| 1.8 T (ATC) | | Gasolina | FWD | 1781 | 132 | 180 | 10.98-06.06 | ■ |
| 1.8 T (AUQ) | | Gasolina | FWD | 1781 | 132 | 180 | 10.98-06.06 | ■ |
| 1.8 T (BVR) | | Gasolina | FWD | 1781 | 140 | 190 | 09.05-06.06 | ■ |
| SEAT | | | | | | | | |
| ARONA (KJ7, KJP) 07.17- | | | | | SUV (Compact Crossover CUV-C Segment) | | | |
| 1.0 TSI (CHZL) | | Gasolina | FWD | 999 | 70 | 95 | 07.17- | ■ |
| 1.0 TSI (DKLA) | | Gasolina | FWD | 999 | 70 | 95 | 07.17- | ■ |
| 1.0 TSI (DLAA) | | Gasolina | FWD | 999 | 81 | 110 | 06.20- | ■ |
| 1.0 TSI (CHZJ) | | Gasolina | FWD | 999 | 85 | 116 | 07.17- | ■ |
| 1.0 TSI (DKJA) | | Gasolina | FWD | 999 | 85 | 116 | 07.17- | ■ |
| 1.0 TSI (DKRF) | | Gasolina | FWD | 999 | 85 | 116 | 07.17- | ■ |
| 1.5 TSI (DADA) | | Gasolina | FWD | 1498 | 110 | 150 | 07.17- | ■ |
| 1.5 TSI (DPCA) | | Gasolina | FWD | 1498 | 110 | 150 | 07.17- | ■ |
| 1.6 SRE (CWVA) | | Gasolina | FWD | 1598 | 81 | 110 | 07.17- | ■ |
| 1.0 TGI (DBYA) | | Gasol./Gas (CNG) | FWD | 999 | 66 | 90 | 11.18- | ■ |
| 1.6 TDI (DGTD) | | Diesel | FWD | 1598 | 70 | 95 | 11.17- | ■ |
| 1.6 TDI (DGTA) | | Diesel | FWD | 1598 | 85 | 115 | 07.17- | ■ |
| CORDOBA III (6L2) 09.02-11.09 | | | | | Saloon (Supermini car-B Segment) | | | |
| 1.4 16V (BBY) | | Gasolina | FWD | 1390 | 55 | 75 | 09.02-12.07 | ■ |
| 1.4 16V (BKY) | | Gasolina | FWD | 1390 | 55 | 75 | 09.02-12.07 | ■ |
| 1.4 16V (BXW) | | Gasolina | FWD | 1390 | 63 | 86 | 05.06-11.09 | ■ |
| 1.4 16V (BBZ) | | Gasolina | FWD | 1390 | 74 | 100 | 10.02-11.09 | ■ |
| 1.6 (BAH) | | Gasolina | FWD | 1598 | 74 | 101 | 04.03-11.09 | ■ |
| 1.6 16V (BTS) | | Gasolina | FWD | 1598 | 77 | 105 | 11.06-11.09 | ■ |
| 2.0 (AZL) | | Gasolina | FWD | 1984 | 85 | 115 | 09.02-11.09 | ■ |
| 2.0 (BBX) | | Gasolina | FWD | 1984 | 85 | 115 | 09.02-11.09 | ■ |
| 1.4 TDI (BNM) | | Diesel | FWD | 1422 | 51 | 70 | 05.05-11.09 | ■ |
| 1.4 TDI (AMF) | Rim 15 | Diesel | FWD | 1422 | 55 | 75 | 10.02-12.05 | ■ |
| 1.4 TDI (BMS) | | Diesel | FWD | 1422 | 59 | 80 | 06.05-11.09 | ■ |
| 1.4 TDI (BNV) | | Diesel | FWD | 1422 | 59 | 80 | 06.05-11.09 | ■ |
| 1.9 TDI (ATD) | Rim 15 | Diesel | FWD | 1896 | 74 | 100 | 09.02-11.09 | ■ |
| 1.9 TDI (AXR) | Rim 15 | Diesel | FWD | 1896 | 74 | 100 | 09.02-11.09 | ■ |
| 1.9 TDI (BMT) | Rim 15 | Diesel | FWD | 1896 | 74 | 100 | 09.02-11.09 | ■ |
| 1.9 TDI (ASZ) | | Diesel | FWD | 1896 | 96 | 131 | 10.02-11.09 | ■ |
| 1.9 TDI (BLT) | | Diesel | FWD | 1896 | 96 | 131 | 10.02-11.09 | ■ |
| IBIZA II (6K1) 03.93-05.02 | | | | | Hatchback (Supermini car-B Segment) | | | |
| 1.8 T 20V Cupra R (AYP) | | Gasolina | FWD | 1781 | 132 | 180 | 07.00-02.02 | ■ |
| IBIZA III (6L1) 02.02-11.09 | | | | | Hatchback (Supermini car-B Segment) | | | |
| 1.4 16V (BXW) | | Gasolina | FWD | 1390 | 63 | 86 | 05.06-11.09 | ■ |
| 1.4 16V (AUB) | | Gasolina | FWD | 1390 | 74 | 100 | 02.02-11.09 | ■ |
| 1.4 16V (BBZ) | | Gasolina | FWD | 1390 | 74 | 100 | 02.02-11.09 | ■ |
| 1.6 (BAH) | | Gasolina | FWD | 1598 | 74 | 101 | 02.03-11.09 | ■ |
| 1.6 16V (BTS) | | Gasolina | FWD | 1598 | 77 | 105 | 11.06-11.09 | ■ |
| 1.8 T FR (BJX) | | Gasolina | FWD | 1781 | 110 | 150 | 12.03-05.08 | ■ |
| 1.8 T FR (BKV) | | Gasolina | FWD | 1781 | 110 | 150 | 12.03-05.08 | ■ |
| 1.8 T Cupra R (BBU) | | Gasolina | FWD | 1781 | 132 | 180 | 01.04-02.08 | ■ |
| 1.8 T Cupra R (BLZ) | | Gasolina | FWD | 1781 | 132 | 180 | 01.04-02.08 | ■ |
| 2.0 (AZL) | | Gasolina | FWD | 1984 | 85 | 116 | 04.02-11.09 | ■ |

LISTA DE APLICACIONES - BUYERS GUIDE

| | | | | | | | | | |
|-----------------------------------|--|------------------|-----|------|-----|-----|--|---|--|
| 2.0 (BBX) | | Gasolina | FWD | 1984 | 85 | 116 | 04.02-11.09 | ■ | |
| 1.4 TDI (BNM) | | Diesel | FWD | 1422 | 51 | 70 | 05.05-11.09 | ■ | |
| 1.4 TDI (AMF) | | Diesel | FWD | 1422 | 55 | 75 | 05.02-12.05 | ■ | |
| 1.4 TDI (BMS) | | Diesel | FWD | 1422 | 59 | 80 | 06.05-11.09 | ■ | |
| 1.4 TDI (BNV) | | Diesel | FWD | 1422 | 59 | 80 | 06.05-11.09 | ■ | |
| 1.9 TDI (ATD) | | Diesel | FWD | 1896 | 74 | 100 | 02.02-11.09 | ■ | |
| 1.9 TDI (AXR) | | Diesel | FWD | 1896 | 74 | 100 | 02.02-11.09 | ■ | |
| 1.9 TDI (BMT) | | Diesel | FWD | 1896 | 74 | 100 | 02.02-11.09 | ■ | |
| 1.9 TDI (ASZ) | | Diesel | FWD | 1896 | 96 | 131 | 02.02-11.09 | ■ | |
| 1.9 TDI (BLT) | | Diesel | FWD | 1896 | 96 | 131 | 02.02-11.09 | ■ | |
| 1.9 TDI Cupra R (BPX) | | Diesel | FWD | 1896 | 118 | 160 | 03.04-02.08 | ■ | |
| 1.9 TDI Cupra R (BUK) | | Diesel | FWD | 1896 | 118 | 160 | 03.04-02.08 | ■ | |
| IBIZA IV (6J1) 04.08- | | | | | | | Hatchback Van (Supermini car-B Segment) | | |
| 1.2 (CGPA) | | Gasolina | FWD | 1198 | 51 | 69 | 04.08-05.15 | ■ | |
| 1.2 TDI (CFWA) | | Diesel | FWD | 1199 | 55 | 75 | 05.10-05.15 | ■ | |
| 1.6 TDI (CAYB) | | Diesel | FWD | 1598 | 66 | 90 | 05.09-05.15 | ■ | |
| IBIZA IV (6J5, 6P1) 03.08- | | | | | | | Hatchback (Supermini car-B Segment) | | |
| 1.0 (CHYB) | | Gasolina | FWD | 999 | 55 | 75 | 05.15-06.17 | ■ | |
| 1.0 TSI (CHZB) | | Gasolina | FWD | 999 | 70 | 95 | 05.15-06.17 | ■ | |
| 1.0 TSI (CHZC) | | Gasolina | FWD | 999 | 81 | 110 | 05.15-06.17 | ■ | |
| 1.2 TSI (CBZA) | | Gasolina | FWD | 1197 | 63 | 86 | 08.12-05.15 | ■ | |
| 1.2 TSI (CJZC) | | Gasolina | FWD | 1197 | 66 | 90 | 05.15-06.17 | ■ | |
| 1.2 TSI (CBZB) | | Gasolina | FWD | 1197 | 77 | 105 | 09.10-03.12 | ■ | |
| 1.2 TSI (CJZD) | | Gasolina | FWD | 1197 | 81 | 110 | 09.15-06.17 | ■ | |
| 1.2 (CGPB) | | Gasolina | FWD | 1198 | 44 | 60 | 07.09-05.15 | ■ | |
| 1.2 (BZG) | | Gasolina | FWD | 1198 | 51 | 70 | 03.08-05.15 | ■ | |
| 1.2 (CGPA) | | Gasolina | FWD | 1198 | 51 | 70 | 03.08-05.15 | ■ | |
| 1.2 (CJLB) | | Gasolina | FWD | 1198 | 51 | 70 | 03.08-05.15 | ■ | |
| 1.4 (BXW) | | Gasolina | FWD | 1390 | 63 | 85 | 03.08-05.15 | ■ | |
| 1.4 (CGGB) | | Gasolina | FWD | 1390 | 63 | 85 | 03.08-05.15 | ■ | |
| 1.4 TSI (CAVF) | | Gasolina | FWD | 1390 | 110 | 150 | 06.09-05.15 | ■ | |
| 1.4 TSI (CNUB) | | Gasolina | FWD | 1390 | 110 | 150 | 06.09-05.15 | ■ | |
| 1.4 TSI (CTHF) | | Gasolina | FWD | 1390 | 110 | 150 | 06.09-05.15 | ■ | |
| 1.4 TSI (CTJB) | | Gasolina | FWD | 1390 | 110 | 150 | 06.09-05.15 | ■ | |
| 1.4 TSI (CPTA) | | Gasolina | FWD | 1395 | 103 | 140 | 10.13-05.15 | ■ | |
| 1.4 TSI (CZEA) | | Gasolina | FWD | 1395 | 110 | 150 | 11.15-06.17 | ■ | |
| 1.6 (BTS) | | Gasolina | FWD | 1598 | 77 | 105 | 05.08-03.12 | ■ | |
| 1.6 (CWVA) | | Gasolina | FWD | 1598 | 81 | 110 | 07.15-06.17 | ■ | |
| 2.0 (CEKA) | | Gasolina | FWD | 1984 | 85 | 115 | 10.08-05.15 | ■ | |
| 1.2 LPG (BZG) | | Gasol./Gas (LPG) | FWD | 1198 | 51 | 70 | 03.08-05.11 | ■ | |
| 1.4 LPG (BXW) | | Gasol./Gas (LPG) | FWD | 1390 | 63 | 85 | 03.08-05.11 | ■ | |
| 1.6 LPG (CNKA) | | Gasol./Gas (LPG) | FWD | 1598 | 60 | 81 | 05.11-05.15 | ■ | |
| 1.4 TDI (CUSA) | | Diesel | FWD | 1422 | 55 | 75 | 05.15-06.17 | ■ | |
| 1.4 TDI (BMS) | | Diesel | FWD | 1422 | 59 | 80 | 07.08-06.10 | ■ | |
| 1.4 TDI (CUSB) | | Diesel | FWD | 1422 | 66 | 90 | 05.15-06.17 | ■ | |
| 1.4 TDI (CUTA) | | Diesel | FWD | 1422 | 77 | 105 | 05.15-06.17 | ■ | |
| 1.4 TDI (CYZA) | | Diesel | FWD | 1422 | 77 | 105 | 05.15-06.17 | ■ | |
| 1.6 TDI (CAYA) | | Diesel | FWD | 1598 | 55 | 75 | 05.09-06.10 | ■ | |
| 1.6 TDI (CAYB) | | Diesel | FWD | 1598 | 66 | 90 | 05.09-05.15 | ■ | |

LISTA DE APLICACIONES - BUYERS GUIDE

| | | | | | | | | | |
|---|--|------------------|-----|------|-----|-----|--|---|--|
| 1.6 TDI (CAYC) | | Diesel | FWD | 1598 | 77 | 105 | 05.09-05.15 | ■ | |
| 1.6 TDI (CLNA) | | Diesel | FWD | 1598 | 77 | 105 | 05.09-05.15 | ■ | |
| 1.9 TDI (BXJ) | | Diesel | FWD | 1896 | 66 | 90 | 07.08-06.10 | ■ | |
| 1.9 TDI (BLS) | | Diesel | FWD | 1896 | 77 | 105 | 03.08-06.10 | ■ | |
| 2.0 TDI (CFHD) | | Diesel | FWD | 1968 | 105 | 143 | 01.10-05.15 | ■ | |
| IBIZA IV SC (6J1, 6P5) 06.08-12.18 | | | | | | | Hatchback (Supermini car-B Segment) | | |
| 1.0 (CHYB) | | Gasolina | FWD | 999 | 55 | 75 | 05.15-12.16 | ■ | |
| 1.0 TSI (CHZB) | | Gasolina | FWD | 999 | 70 | 95 | 05.15-12.16 | ■ | |
| 1.0 TSI (CHZC) | | Gasolina | FWD | 999 | 81 | 110 | 05.15-12.16 | ■ | |
| 1.2 TSI (CBZA) | | Gasolina | FWD | 1197 | 63 | 86 | 08.12-05.15 | ■ | |
| 1.2 TSI (CJZC) | | Gasolina | FWD | 1197 | 66 | 90 | 05.15-12.16 | ■ | |
| 1.2 TSI (CBZB) | | Gasolina | FWD | 1197 | 77 | 105 | 09.10-05.15 | ■ | |
| 1.2 TSI (CJZD) | | Gasolina | FWD | 1197 | 81 | 110 | 09.15-12.16 | ■ | |
| 1.2 (BZG) | | Gasolina | FWD | 1198 | 51 | 70 | 07.08-05.15 | ■ | |
| 1.2 (CGPA) | | Gasolina | FWD | 1198 | 51 | 70 | 07.08-05.15 | ■ | |
| 1.4 (BXW) | | Gasolina | FWD | 1390 | 63 | 85 | 07.08-05.15 | ■ | |
| 1.4 (CGGB) | | Gasolina | FWD | 1390 | 63 | 85 | 07.08-05.15 | ■ | |
| 1.4 TSI (CAVF) | | Gasolina | FWD | 1390 | 110 | 150 | 01.09-05.15 | ■ | |
| 1.4 TSI (CNUB) | | Gasolina | FWD | 1390 | 110 | 150 | 01.09-05.15 | ■ | |
| 1.4 TSI (CTHF) | | Gasolina | FWD | 1390 | 110 | 150 | 01.09-05.15 | ■ | |
| 1.4 TSI (CTJB) | | Gasolina | FWD | 1390 | 110 | 150 | 01.09-05.15 | ■ | |
| 1.4 TSI Cupra (CAVE) | | Gasolina | FWD | 1390 | 132 | 180 | 06.09-05.15 | ■ | |
| 1.4 TSI Cupra (CTHE) | | Gasolina | FWD | 1390 | 132 | 180 | 06.09-05.15 | ■ | |
| 1.4 TSI Cupra (CTJC) | | Gasolina | FWD | 1390 | 132 | 180 | 06.09-05.15 | ■ | |
| 1.4 TSI (CPTA) | | Gasolina | FWD | 1395 | 103 | 140 | 10.13-05.15 | ■ | |
| 1.4 TSI (CZEA) | | Gasolina | FWD | 1395 | 110 | 150 | 11.15-12.16 | ■ | |
| 1.6 (BTS) | | Gasolina | FWD | 1598 | 77 | 105 | 07.08-05.15 | ■ | |
| 1.6 (CWVA) | | Gasolina | FWD | 1598 | 81 | 110 | 07.15-12.16 | ■ | |
| 1.8 TSI Cupra (DAJA) | | Gasolina | FWD | 1798 | 141 | 192 | 11.15-12.16 | ■ | |
| 2.0 (CEKA) | | Gasolina | FWD | 1984 | 85 | 115 | 10.08-05.15 | ■ | |
| 1.4 LPG | | Gasol./Gas (LPG) | FWD | 1390 | 63 | 85 | 07.08-05.11 | ■ | |
| 1.6 LPG (CNKA) | | Gasol./Gas (LPG) | FWD | 1598 | 60 | 81 | 05.11-05.15 | ■ | |
| 1.4 TDI (CUSA) | | Diesel | FWD | 1422 | 55 | 75 | 05.15-12.16 | ■ | |
| 1.4 TDI (BMS) | | Diesel | FWD | 1422 | 59 | 80 | 07.08-06.10 | ■ | |
| 1.4 TDI (CUSB) | | Diesel | FWD | 1422 | 66 | 90 | 05.15-12.16 | ■ | |
| 1.4 TDI (CUTA) | | Diesel | FWD | 1422 | 77 | 105 | 05.15-12.16 | ■ | |
| 1.4 TDI (CYZA) | | Diesel | FWD | 1422 | 77 | 105 | 05.15-12.16 | ■ | |
| 1.6 TDI (CAYA) | | Diesel | FWD | 1598 | 55 | 75 | 05.10-06.10 | ■ | |
| 1.6 TDI (CAYB) | | Diesel | FWD | 1598 | 66 | 90 | 05.09-05.15 | ■ | |
| 1.6 TDI (CAYC) | | Diesel | FWD | 1598 | 77 | 105 | 05.09-05.15 | ■ | |
| 1.9 TDI (BXJ) | | Diesel | FWD | 1896 | 66 | 90 | 06.08-06.10 | ■ | |
| 1.9 TDI (BLS) | | Diesel | FWD | 1896 | 77 | 105 | 07.08-06.10 | ■ | |
| 2.0 TDI (CFHD) | | Diesel | FWD | 1968 | 105 | 143 | 01.10-05.15 | ■ | |
| IBIZA IV ST (6J8, 6P8) 03.10- | | | | | | | Estate (Supermini car-B Segment) | | |
| 1.0 (CHYB) | | Gasolina | FWD | 999 | 55 | 75 | 05.15-07.16 | ■ | |
| 1.0 TSI (CHZB) | | Gasolina | FWD | 999 | 70 | 95 | 05.15-07.16 | ■ | |
| 1.0 TSI (CHZC) | | Gasolina | FWD | 999 | 81 | 110 | 05.15-07.16 | ■ | |
| 1.2 TSI (CBZA) | | Gasolina | FWD | 1197 | 63 | 86 | 09.12-05.15 | ■ | |
| 1.2 TSI (CJZC) | | Gasolina | FWD | 1197 | 66 | 90 | 05.15-07.16 | ■ | |
| 1.2 TSI (CBZB) | | Gasolina | FWD | 1197 | 77 | 105 | 09.10-05.15 | ■ | |

LISTA DE APLICACIONES - BUYERS GUIDE

| | | | | | | | | | |
|----------------------------------|--|------------------|-----|------|-----|-----|--|---|--|
| 1.2 TSI (CJZD) | | Gasolina | FWD | 1197 | 81 | 110 | 09.15-07.16 | ■ | |
| 1.2 (BZG) | | Gasolina | FWD | 1198 | 51 | 70 | 05.10-05.15 | ■ | |
| 1.2 (CGPA) | | Gasolina | FWD | 1198 | 51 | 70 | 05.10-05.15 | ■ | |
| 1.2 (CJLB) | | Gasolina | FWD | 1198 | 51 | 70 | 05.10-05.15 | ■ | |
| 1.4 (CGGB) | | Gasolina | FWD | 1390 | 63 | 85 | 03.10-05.15 | ■ | |
| 1.4 TSI (CAVF) | | Gasolina | FWD | 1390 | 110 | 150 | 02.12-05.15 | ■ | |
| 1.4 TSI (CNUB) | | Gasolina | FWD | 1390 | 110 | 150 | 02.12-05.15 | ■ | |
| 1.4 TSI (CTHF) | | Gasolina | FWD | 1390 | 110 | 150 | 02.12-05.15 | ■ | |
| 1.4 TSI (CTJB) | | Gasolina | FWD | 1390 | 110 | 150 | 02.12-05.15 | ■ | |
| 1.4 TSI (CPTA) | | Gasolina | FWD | 1395 | 103 | 140 | 10.13-05.15 | ■ | |
| 1.4 TSI (CZEA) | | Gasolina | FWD | 1395 | 110 | 150 | 11.15-07.16 | ■ | |
| 1.6 (BTS) | | Gasolina | FWD | 1598 | 77 | 105 | 02.12-05.15 | ■ | |
| 1.4 TDI (CUSA) | | Diesel | FWD | 1422 | 55 | 75 | 05.15-07.16 | ■ | |
| 1.4 TDI (CUSB) | | Diesel | FWD | 1422 | 66 | 90 | 05.15-07.16 | ■ | |
| 1.4 TDI (CUTA) | | Diesel | FWD | 1422 | 77 | 105 | 05.15-07.16 | ■ | |
| 1.4 TDI (CYZA) | | Diesel | FWD | 1422 | 77 | 105 | 05.15-07.16 | ■ | |
| 1.6 TDI (CAYB) | | Diesel | FWD | 1598 | 66 | 90 | 03.10-05.15 | ■ | |
| 1.6 TDI (CAYC) | | Diesel | FWD | 1598 | 77 | 105 | 03.10-05.15 | ■ | |
| 1.6 TDI (CLNA) | | Diesel | FWD | 1598 | 77 | 105 | 03.10-05.15 | ■ | |
| IBIZA V (KJ1, KJG) 01.17- | | | | | | | Hatchback (Supermini car-B Segment) | | |
| 1.0 MPi (CHYC) | | Gasolina | FWD | 999 | 48 | 65 | 07.17- | ■ | |
| 1.0 MPi (DFNB) | | Gasolina | FWD | 999 | 48 | 65 | 07.17- | ■ | |
| 1.0 MPi (CHYB) | | Gasolina | FWD | 999 | 55 | 75 | 01.17- | ■ | |
| 1.0 MPi (DFNA) | | Gasolina | FWD | 999 | 59 | 80 | 07.18- | ■ | |
| 1.0 MPi (DSGB) | | Gasolina | FWD | 999 | 59 | 80 | 07.18- | ■ | |
| 1.0 TSI (CHZL) | | Gasolina | FWD | 999 | 70 | 95 | 01.17- | ■ | |
| 1.0 TSI (DKLA) | | Gasolina | FWD | 999 | 70 | 95 | 01.17- | ■ | |
| 1.0 TSI (DLAA) | | Gasolina | FWD | 999 | 81 | 110 | 06.20- | ■ | |
| 1.0 TSI (CHZJ) | | Gasolina | FWD | 999 | 85 | 116 | 01.17- | ■ | |
| 1.0 TSI (DKJA) | | Gasolina | FWD | 999 | 85 | 116 | 01.17- | ■ | |
| 1.0 TSI (DKRF) | | Gasolina | FWD | 999 | 85 | 116 | 01.17- | ■ | |
| 1.5 TSI (DADA) | | Gasolina | FWD | 1498 | 110 | 150 | 07.17- | ■ | |
| 1.6 SRE (CWVA) | | Gasolina | FWD | 1598 | 81 | 110 | 05.17- | ■ | |
| 1.0 TGI (DBYA) | | Gasol./Gas (CNG) | FWD | 999 | 66 | 90 | 11.17- | ■ | |
| 1.6 TDI (DGTC) | | Diesel | FWD | 1598 | 59 | 80 | 11.17- | ■ | |
| 1.6 TDI (DGTD) | | Diesel | FWD | 1598 | 70 | 95 | 09.17- | ■ | |
| 1.6 TDI (DGTA) | | Diesel | FWD | 1598 | 85 | 115 | 12.17- | ■ | |
| LEON (1M1) 11.99-06.06 | | | | | | | Hatchback (Compact car-C Segment) | | |
| 1.4 16V (AHW) | | Gasolina | FWD | 1390 | 55 | 75 | 11.99-06.06 | ■ | |
| 1.4 16V (APE) | | Gasolina | FWD | 1390 | 55 | 75 | 11.99-06.06 | ■ | |
| 1.4 16V (AXP) | | Gasolina | FWD | 1390 | 55 | 75 | 11.99-06.06 | ■ | |
| 1.4 16V (BCA) | | Gasolina | FWD | 1390 | 55 | 75 | 11.99-06.06 | ■ | |
| 1.6 (AEH) | | Gasolina | FWD | 1595 | 74 | 100 | 11.99-06.06 | ■ | |
| 1.6 (AKL) | | Gasolina | FWD | 1595 | 74 | 100 | 11.99-06.06 | ■ | |
| 1.6 (BFQ) | | Gasolina | FWD | 1595 | 75 | 102 | 10.05-06.06 | ■ | |
| 1.6 16V (AUS) | | Gasolina | FWD | 1598 | 77 | 105 | 09.00-06.06 | ■ | |
| 1.6 16V (AZD) | | Gasolina | FWD | 1598 | 77 | 105 | 09.00-06.06 | ■ | |
| 1.6 16V (BCB) | | Gasolina | FWD | 1598 | 77 | 105 | 09.00-06.06 | ■ | |
| 1.8 20V (AGN) | | Gasolina | FWD | 1781 | 92 | 125 | 11.99-06.06 | ■ | |

LISTA DE APLICACIONES - BUYERS GUIDE

| | | | | | | | | |
|------------------------------------|--|----------|-----|--|-----|-----|-------------|---|
| 1.8 20V (APG) | | Gasolina | FWD | 1781 | 92 | 125 | 11.99-06.06 | ■ |
| 1.8 20VT (APP) | | Gasolina | FWD | 1781 | 132 | 180 | 11.99-06.06 | ■ |
| 1.8 20VT (AUQ) | | Gasolina | FWD | 1781 | 132 | 180 | 11.99-06.06 | ■ |
| 1.8 20V T 4 (AJQ) | | Gasolina | 4WD | 1781 | 132 | 180 | 11.99-06.06 | ■ |
| 1.8 20V T 4 (ARY) | | Gasolina | 4WD | 1781 | 132 | 180 | 11.99-06.06 | ■ |
| 1.9 SDI (AQM) | | Diesel | FWD | 1896 | 50 | 68 | 11.99-06.06 | ■ |
| 1.9 TDI (AGR) | | Diesel | FWD | 1896 | 66 | 90 | 11.99-06.06 | ■ |
| 1.9 TDI (ALH) | | Diesel | FWD | 1896 | 66 | 90 | 11.99-06.06 | ■ |
| 1.9 TDI (AXR) | | Diesel | FWD | 1896 | 74 | 100 | 10.05-06.06 | ■ |
| 1.9 TDI (AHF) | | Diesel | FWD | 1896 | 81 | 110 | 11.99-06.06 | ■ |
| 1.9 TDI (ASV) | | Diesel | FWD | 1896 | 81 | 110 | 11.99-06.06 | ■ |
| 1.9 TDI (ASZ) | | Diesel | FWD | 1896 | 96 | 130 | 05.03-06.06 | ■ |
| 1.9 TDI (ARL) | | Diesel | FWD | 1896 | 110 | 150 | 09.00-06.06 | ■ |
| 1.9 TDI Syncro (ARL) | | Diesel | 4WD | 1896 | 110 | 150 | 05.02-06.06 | ■ |
| TOLEDO II (1M2) 10.98-05.06 | | | | Saloon (Compact car-C Segment) | | | | |
| 1.4 16V (AHW) | | Gasolina | FWD | 1390 | 55 | 75 | 01.00-05.02 | ■ |
| 1.4 16V (APE) | | Gasolina | FWD | 1390 | 55 | 75 | 01.00-05.02 | ■ |
| 1.4 16V (AXP) | | Gasolina | FWD | 1390 | 55 | 75 | 01.00-05.02 | ■ |
| 1.4 16V (BCA) | | Gasolina | FWD | 1390 | 55 | 75 | 01.00-05.02 | ■ |
| 1.6 (AEH) | | Gasolina | FWD | 1595 | 74 | 100 | 10.98-07.04 | ■ |
| 1.6 (AKL) | | Gasolina | FWD | 1595 | 74 | 100 | 10.98-07.04 | ■ |
| 1.6 | | Gasolina | FWD | 1595 | 75 | 102 | 08.05-05.06 | ■ |
| 1.6 16V (AUS) | | Gasolina | FWD | 1598 | 77 | 105 | 06.00-05.06 | ■ |
| 1.6 16V (AZD) | | Gasolina | FWD | 1598 | 77 | 105 | 06.00-05.06 | ■ |
| 1.6 16V (BCB) | | Gasolina | FWD | 1598 | 77 | 105 | 06.00-05.06 | ■ |
| 1.8 20V (AGN) | | Gasolina | FWD | 1781 | 92 | 125 | 10.98-07.04 | ■ |
| 1.8 20V (APG) | | Gasolina | FWD | 1781 | 92 | 125 | 10.98-07.04 | ■ |
| 1.8 | | Gasolina | FWD | 1781 | 132 | 179 | 05.01-04.04 | ■ |
| 1.8 20VT (APP) | | Gasolina | FWD | 1781 | 132 | 180 | 09.00-07.04 | ■ |
| 1.8 20VT (ARY) | | Gasolina | FWD | 1781 | 132 | 180 | 09.00-07.04 | ■ |
| 1.8 20VT (AUQ) | | Gasolina | FWD | 1781 | 132 | 180 | 09.00-07.04 | ■ |
| 1.8 | | Gasolina | FWD | 1781 | 154 | 209 | 05.02-05.03 | ■ |
| 2.3 V5 (AGZ) | | Gasolina | FWD | 2324 | 110 | 150 | 10.98-11.00 | ■ |
| 2.3 V5 20V (AQN) | | Gasolina | FWD | 2324 | 125 | 170 | 09.00-11.03 | ■ |
| 1.9 SDI | | Diesel | RWD | 1896 | 50 | 68 | 11.99-06.04 | ■ |
| 1.9 TDI (AGR) | | Diesel | FWD | 1896 | 66 | 90 | 03.99-07.04 | ■ |
| 1.9 TDI (ALH) | | Diesel | FWD | 1896 | 66 | 90 | 03.99-07.04 | ■ |
| 1.9 TDI (AXR) | | Diesel | FWD | 1896 | 74 | 101 | 08.05-05.06 | ■ |
| 1.9 TDI (AHF) | | Diesel | FWD | 1896 | 81 | 110 | 10.98-07.04 | ■ |
| 1.9 TDI (ASV) | | Diesel | FWD | 1896 | 81 | 110 | 10.98-07.04 | ■ |
| 1.9 TDI (ASZ) | | Diesel | FWD | 1896 | 96 | 130 | 05.03-05.06 | ■ |
| 1.9 TDI (ARL) | | Diesel | FWD | 1896 | 110 | 150 | 10.00-07.04 | ■ |
| 1.9 TDI 4Drive (ARL) | | Diesel | 4WD | 1896 | 110 | 150 | 10.00-10.05 | ■ |
| TOLEDO IV (KG3) 07.12- | | | | Hatchback (Compact car-C Segment) | | | | |
| 1.0 TSI (CHZB) | | Gasolina | FWD | 999 | 70 | 95 | 05.17-04.19 | ■ |
| 1.0 TSI (DKLD) | | Gasolina | FWD | 999 | 70 | 95 | 05.17-04.19 | ■ |
| 1.0 TSI (CHZC) | | Gasolina | FWD | 999 | 81 | 110 | 05.17-04.19 | ■ |
| 1.0 TSI (DKRC) | | Gasolina | FWD | 999 | 81 | 110 | 05.17-04.19 | ■ |
| 1.2 TSI (CBZA) | | Gasolina | FWD | 1197 | 63 | 86 | 07.12-06.15 | ■ |
| 1.2 TSI (CJZC) | | Gasolina | FWD | 1197 | 66 | 90 | 05.15-05.17 | ■ |

LISTA DE APLICACIONES - BUYERS GUIDE

| | | | | | | | | |
|--------------------------------|--|----------|-----|------|----|---|-------------|---|
| 1.2 TSI (CBZB) | | Gasolina | FWD | 1197 | 77 | 105 | 07.12-06.15 | ■ |
| 1.2 TSI (CJZD) | | Gasolina | FWD | 1197 | 81 | 110 | 05.15-05.17 | ■ |
| 1.2 (CGPC) | | Gasolina | FWD | 1198 | 55 | 75 | 07.12-06.15 | ■ |
| 1.4 TSI (CAXA) | | Gasolina | FWD | 1390 | 90 | 122 | 07.12-06.15 | ■ |
| 1.4 TSI (CZCA) | | Gasolina | FWD | 1395 | 92 | 125 | 05.15-04.19 | ■ |
| 1.6 (CFNA) | | Gasolina | FWD | 1598 | 77 | 105 | 07.13-06.15 | ■ |
| 1.6 (CWVA) | | Gasolina | FWD | 1598 | 81 | 110 | 05.15-04.19 | ■ |
| 1.4 TDI (CUSB) | | Diesel | FWD | 1422 | 66 | 90 | 05.15-04.19 | ■ |
| 1.6 TDI (CAYB) | | Diesel | FWD | 1598 | 66 | 90 | 06.13-06.15 | ■ |
| 1.6 TDI (CAYC) | | Diesel | FWD | 1598 | 77 | 105 | 07.12-06.15 | ■ |
| 1.6 TDI (CLNA) | | Diesel | FWD | 1598 | 77 | 105 | 07.12-06.15 | ■ |
| 1.6 TDI (CXMA) | | Diesel | FWD | 1598 | 85 | 115 | 05.15-04.19 | ■ |
| SKODA | | | | | | | | |
| (545) 12.06-12.14 | | | | | | Estate Van () | | |
| 1.0 | | Gasolina | FWD | 999 | 44 | 60 | 10.14-12.22 | ■ |
| 1.0 | | Gasolina | FWD | 999 | 55 | 75 | 10.14-12.22 | ■ |
| 1.2 TSI | | Gasolina | FWD | 1197 | 66 | 90 | 10.14-12.22 | ■ |
| 1.2 TSI | | Gasolina | FWD | 1197 | 81 | 110 | 10.14-12.22 | ■ |
| 1.4 TDI | | Diesel | FWD | 1422 | 55 | 75 | 05.15-12.22 | ■ |
| 1.4 TDI | | Diesel | FWD | 1422 | 66 | 90 | 10.14-12.22 | ■ |
| 1.4 TDI | | Diesel | FWD | 1422 | 77 | 105 | 10.14-12.22 | ■ |
| TDI | | Diesel | FWD | 1598 | 55 | 75 | 10.13-11.14 | ■ |
| FABIA (6Y5) 01.00-12.07 | | | | | | Estate Van (Compact car-C Segment) | | |
| 1.4 (BKY) | | Gasolina | FWD | 1390 | 55 | 75 | 05.04-12.07 | ■ |
| 1.4 (AZE) | | Gasolina | FWD | 1397 | 44 | 60 | 04.00-03.03 | ■ |
| 1.4 (AZF) | | Gasolina | FWD | 1397 | 44 | 60 | 04.00-03.03 | ■ |
| 1.4 TDI (BNM) | | Diesel | FWD | 1422 | 51 | 70 | 10.05-12.07 | ■ |
| 1.4 TDI (AMF) | | Diesel | FWD | 1422 | 55 | 75 | 08.04-10.05 | ■ |
| 1.9 TDI (ATD) | | Diesel | FWD | 1896 | 74 | 101 | 01.00-12.07 | ■ |
| 1.9 TDI (AXR) | | Diesel | FWD | 1896 | 74 | 101 | 01.00-12.07 | ■ |
| FABIA (6Y2) 08.99-03.08 | | | | | | Hatchback (Compact car-C Segment) | | |
| 1.4 16V (AUA) | | Gasolina | FWD | 1390 | 55 | 75 | 12.99-03.08 | ■ |
| 1.4 16V (BBY) | | Gasolina | FWD | 1390 | 55 | 75 | 12.99-03.08 | ■ |
| 1.4 16V (BKY) | | Gasolina | FWD | 1390 | 55 | 75 | 12.99-03.08 | ■ |
| 1.4 | | Gasolina | FWD | 1390 | 59 | 80 | 02.06-10.06 | ■ |
| 1.4 16V (AUB) | | Gasolina | FWD | 1390 | 74 | 100 | 12.99-03.08 | ■ |
| 1.4 16V (BBZ) | | Gasolina | FWD | 1390 | 74 | 100 | 12.99-03.08 | ■ |
| 2.0 (AZL) | | Gasolina | FWD | 1984 | 85 | 116 | 12.99-03.08 | ■ |
| 1.4 TDI (BNM) | | Diesel | FWD | 1422 | 51 | 70 | 10.05-03.08 | ■ |
| 1.4 TDI (AMF) | | Diesel | FWD | 1422 | 55 | 75 | 04.03-03.08 | ■ |
| 1.9 TDI (ATD) | | Diesel | FWD | 1896 | 74 | 100 | 01.00-03.08 | ■ |
| 1.9 TDI (AXR) | | Diesel | FWD | 1896 | 74 | 100 | 01.00-03.08 | ■ |
| 1.9 TDI RS (ASZ) | | Diesel | FWD | 1896 | 96 | 130 | 06.03-03.08 | ■ |
| 1.9 TDI RS (BLT) | | Diesel | FWD | 1896 | 96 | 130 | 06.03-03.08 | ■ |
| FABIA (6Y3) 10.99-12.07 | | | | | | Saloon (Compact car-C Segment) | | |
| 1.4 16V (AUA) | | Gasolina | FWD | 1390 | 55 | 75 | 10.99-12.07 | ■ |
| 1.4 16V (BBY) | | Gasolina | FWD | 1390 | 55 | 75 | 10.99-12.07 | ■ |
| 1.4 16V (BKY) | | Gasolina | FWD | 1390 | 55 | 75 | 10.99-12.07 | ■ |
| 1.4 16V (BUD) | | Gasolina | FWD | 1390 | 59 | 80 | 04.06-12.07 | ■ |

LISTA DE APLICACIONES - BUYERS GUIDE

| | | | | | | | | | |
|---|--|------------------|-----|------|-----|-----|--|---|--|
| 1.4 16V (AUB) | | Gasolina | FWD | 1390 | 74 | 100 | 12.99-12.07 | ■ | |
| 1.4 16V (BBZ) | | Gasolina | FWD | 1390 | 74 | 100 | 12.99-12.07 | ■ | |
| 2.0 (AZL) | | Gasolina | FWD | 1984 | 85 | 116 | 12.99-12.07 | ■ | |
| 1.9 TDI (ATD) | | Diesel | FWD | 1896 | 74 | 100 | 01.00-12.07 | ■ | |
| 1.9 TDI (AXR) | | Diesel | FWD | 1896 | 74 | 100 | 01.00-12.07 | ■ | |
| FABIA II (542) 12.06-12.14 | | | | | | | Hatchback (Compact car-C Segment) | | |
| 1.2 TSI (CBZA) | | Gasolina | FWD | 1197 | 63 | 86 | 03.10-12.14 | ■ | |
| 1.2 TSI (CBZB) | | Gasolina | FWD | 1197 | 77 | 105 | 03.10-12.14 | ■ | |
| 1.2 (BBM) | | Gasolina | FWD | 1198 | 44 | 60 | 12.06-12.14 | ■ | |
| 1.2 (CHFA) | | Gasolina | FWD | 1198 | 44 | 60 | 12.06-12.14 | ■ | |
| 1.2 (BZG) | | Gasolina | FWD | 1198 | 51 | 70 | 01.07-12.14 | ■ | |
| 1.2 (CEVA) | | Gasolina | FWD | 1198 | 51 | 70 | 01.07-12.14 | ■ | |
| 1.2 (CGPA) | | Gasolina | FWD | 1198 | 51 | 70 | 01.07-12.14 | ■ | |
| 1.2 (CHTA) | | Gasolina | FWD | 1198 | 51 | 70 | 01.07-12.14 | ■ | |
| 1.2 12V | | Gasolina | FWD | 1198 | 55 | 75 | 10.10-12.14 | ■ | |
| 1.4 (BXW) | | Gasolina | FWD | 1390 | 63 | 86 | 01.07-12.14 | ■ | |
| 1.4 (CGGB) | | Gasolina | FWD | 1390 | 63 | 86 | 01.07-12.14 | ■ | |
| 1.4 TSI RS (CAVE) | | Gasolina | FWD | 1390 | 132 | 180 | 05.10-12.14 | ■ | |
| 1.4 TSI RS (CTHE) | | Gasolina | FWD | 1390 | 132 | 180 | 05.10-12.14 | ■ | |
| 1.6 (BTS) | | Gasolina | FWD | 1598 | 77 | 105 | 04.07-12.14 | ■ | |
| 1.6 (CFNA) | | Gasolina | FWD | 1598 | 77 | 105 | 04.07-12.14 | ■ | |
| 1.6 (CLSA) | | Gasolina | FWD | 1598 | 77 | 105 | 04.07-12.14 | ■ | |
| 1.2 TDI (CFWA) | | Diesel | FWD | 1199 | 55 | 75 | 05.10-12.14 | ■ | |
| 1.4 TDI (BNM) | | Diesel | FWD | 1422 | 51 | 70 | 02.07-03.10 | ■ | |
| 1.4 TDI (BMS) | | Diesel | FWD | 1422 | 59 | 80 | 01.07-03.10 | ■ | |
| 1.4 TDI (BNV) | | Diesel | FWD | 1422 | 59 | 80 | 01.07-03.10 | ■ | |
| 1.6 TDI (CAYA) | | Diesel | FWD | 1598 | 55 | 75 | 04.10-12.14 | ■ | |
| 1.6 TDI (CAYB) | | Diesel | FWD | 1598 | 66 | 90 | 03.10-12.14 | ■ | |
| 1.6 TDI (CAYC) | | Diesel | FWD | 1598 | 77 | 105 | 03.10-12.14 | ■ | |
| 1.9 TDI (BLS) | | Diesel | FWD | 1896 | 77 | 105 | 04.07-03.10 | ■ | |
| 1.9 TDI (BSW) | | Diesel | FWD | 1896 | 77 | 105 | 04.07-03.10 | ■ | |
| FABIA II Combi (545) 10.07-12.14 | | | | | | | Estate (Compact car-C Segment) | | |
| 1.2 TSI (CBZA) | | Gasolina | FWD | 1197 | 63 | 86 | 03.10-12.14 | ■ | |
| 1.2 TSI (CBZB) | | Gasolina | FWD | 1197 | 77 | 105 | 03.10-12.14 | ■ | |
| 1.2 (BZG) | | Gasolina | FWD | 1198 | 51 | 70 | 10.07-12.14 | ■ | |
| 1.2 (CEVA) | | Gasolina | FWD | 1198 | 51 | 70 | 10.07-12.14 | ■ | |
| 1.2 (CGPA) | | Gasolina | FWD | 1198 | 51 | 70 | 10.07-12.14 | ■ | |
| 1.2 (CHTA) | | Gasolina | FWD | 1198 | 51 | 70 | 10.07-12.14 | ■ | |
| 1.4 (BXW) | | Gasolina | FWD | 1390 | 63 | 86 | 10.07-12.14 | ■ | |
| 1.4 (CGGB) | | Gasolina | FWD | 1390 | 63 | 86 | 10.07-12.14 | ■ | |
| 1.4 TSI RS (CAVE) | | Gasolina | FWD | 1390 | 132 | 180 | 05.10-12.14 | ■ | |
| 1.4 TSI RS (CTHE) | | Gasolina | FWD | 1390 | 132 | 180 | 05.10-12.14 | ■ | |
| 1.6 (BTS) | | Gasolina | FWD | 1598 | 77 | 105 | 10.07-12.14 | ■ | |
| 1.6 (CFNA) | | Gasolina | FWD | 1598 | 77 | 105 | 10.07-12.14 | ■ | |
| 1.4 LPG (BXW) | | Gasol./Gas (LPG) | FWD | 1390 | 63 | 86 | 10.07-11.14 | ■ | |
| 1.4 LPG (CGGB) | | Gasol./Gas (LPG) | FWD | 1390 | 63 | 86 | 10.07-11.14 | ■ | |
| 1.2 TDI (CFWA) | | Diesel | FWD | 1199 | 55 | 75 | 05.10-12.14 | ■ | |
| 1.4 TDI (BNM) | | Diesel | FWD | 1422 | 51 | 70 | 10.07-03.10 | ■ | |
| 1.4 TDI (BMS) | | Diesel | FWD | 1422 | 59 | 80 | 10.07-03.10 | ■ | |
| 1.4 TDI (BNV) | | Diesel | FWD | 1422 | 59 | 80 | 10.07-03.10 | ■ | |

LISTA DE APLICACIONES - BUYERS GUIDE

| | | | | | | | | |
|--------------------------------------|--|----------|-----|--|-----|-----|-------------|---|
| 1.6 TDI (CAYA) | | Diesel | FWD | 1598 | 55 | 75 | 04.10-12.14 | ■ |
| 1.6 TDI (CAYB) | | Diesel | FWD | 1598 | 66 | 90 | 03.10-12.14 | ■ |
| 1.6 TDI (CAYC) | | Diesel | FWD | 1598 | 77 | 105 | 03.10-12.14 | ■ |
| 1.9 TDI (BLS) | | Diesel | FWD | 1896 | 77 | 105 | 10.07-03.10 | ■ |
| 1.9 TDI (BSW) | | Diesel | FWD | 1896 | 77 | 105 | 10.07-03.10 | ■ |
| FABIA III (NJ5) 08.14- | | | | Estate (Compact car-C Segment) | | | | |
| 1.0 (CHYA) | | Gasolina | FWD | 999 | 44 | 60 | 10.14-12.22 | ■ |
| 1.0 (CHYE) | | Gasolina | FWD | 999 | 44 | 60 | 10.14-12.22 | ■ |
| 1.0 (CHYB) | | Gasolina | FWD | 999 | 55 | 75 | 10.14-12.22 | ■ |
| 1.0 TSI (CHZB) | | Gasolina | FWD | 999 | 70 | 95 | 08.14-12.22 | ■ |
| 1.0 TSI (DKLD) | | Gasolina | FWD | 999 | 70 | 95 | 08.14-12.22 | ■ |
| 1.0 TSI (CHZC) | | Gasolina | FWD | 999 | 81 | 110 | 08.14-12.22 | ■ |
| 1.0 TSI (DKRC) | | Gasolina | FWD | 999 | 81 | 110 | 08.14-12.22 | ■ |
| 1.2 TSI (CJZC) | | Gasolina | FWD | 1197 | 66 | 90 | 10.14-12.22 | ■ |
| 1.2 TSI (CJZD) | | Gasolina | FWD | 1197 | 81 | 110 | 10.14-12.22 | ■ |
| 1.6 (CWVA) | | Gasolina | FWD | 1598 | 81 | 110 | 01.15-12.22 | ■ |
| 1.4 TDI (CUSA) | | Diesel | FWD | 1422 | 55 | 75 | 05.15-12.22 | ■ |
| 1.4 TDI (CUSB) | | Diesel | FWD | 1422 | 66 | 90 | 10.14-12.22 | ■ |
| 1.4 TDI (CUTA) | | Diesel | FWD | 1422 | 77 | 105 | 10.14-12.22 | ■ |
| FABIA III (NJ3) 08.14- | | | | Hatchback (Compact car-C Segment) | | | | |
| 1.0 (CHYA) | | Gasolina | FWD | 999 | 44 | 60 | 08.14-06.21 | ■ |
| 1.0 (CHYE) | | Gasolina | FWD | 999 | 44 | 60 | 08.14-06.21 | ■ |
| 1.0 (CHYB) | | Gasolina | FWD | 999 | 55 | 75 | 08.14-06.21 | ■ |
| 1.0 TSI (CHZB) | | Gasolina | FWD | 999 | 70 | 95 | 08.14-06.21 | ■ |
| 1.0 TSI (DKLD) | | Gasolina | FWD | 999 | 70 | 95 | 08.14-06.21 | ■ |
| 1.0 TSI (CHZC) | | Gasolina | FWD | 999 | 81 | 110 | 08.14-06.21 | ■ |
| 1.0 TSI (DKRC) | | Gasolina | FWD | 999 | 81 | 110 | 08.14-06.21 | ■ |
| 1.2 TSI (CJZC) | | Gasolina | FWD | 1197 | 66 | 90 | 08.14-06.21 | ■ |
| 1.2 TSI (CJZD) | | Gasolina | FWD | 1197 | 81 | 110 | 08.14-06.21 | ■ |
| 1.4 TSI R5 (CZCA) | | Gasolina | FWD | 1395 | 92 | 125 | 02.18-06.21 | ■ |
| 1.6 (CWVA) | | Gasolina | FWD | 1598 | 81 | 110 | 01.15-06.21 | ■ |
| 1.4 TDI (CUSA) | | Diesel | FWD | 1422 | 55 | 75 | 05.15-06.21 | ■ |
| 1.4 TDI (CUSB) | | Diesel | FWD | 1422 | 66 | 90 | 08.14-06.21 | ■ |
| 1.4 TDI (CUTA) | | Diesel | FWD | 1422 | 77 | 105 | 08.14-06.21 | ■ |
| FABIA IV (PJ3) 06.21- | | | | Hatchback (Compact car-C Segment) | | | | |
| 1.0 MPi | | Gasolina | FWD | 999 | 48 | 65 | 08.21- | ■ |
| 1.0 MPi | | Gasolina | FWD | 999 | 59 | 80 | 06.21- | ■ |
| 1.0 TSI | | Gasolina | FWD | 999 | 70 | 95 | 06.21- | ■ |
| 1.0 TSI | | Gasolina | FWD | 999 | 81 | 110 | 06.21- | ■ |
| 1.5 TSI | | Gasolina | FWD | 1498 | 110 | 150 | 11.21- | ■ |
| 1.6 | | Gasolina | FWD | 1598 | 81 | 110 | 06.21- | ■ |
| FABIA Combi (6Y5) 04.00-12.07 | | | | Estate (Compact car-C Segment) | | | | |
| 1.4 16V (AUB) | | Gasolina | FWD | 1390 | 74 | 100 | 04.00-12.07 | ■ |
| 1.4 16V (BBZ) | | Gasolina | FWD | 1390 | 74 | 100 | 04.00-12.07 | ■ |
| 2.0 (AZL) | | Gasolina | FWD | 1984 | 85 | 116 | 04.00-12.07 | ■ |
| 1.4 TDI (BNM) | | Diesel | FWD | 1422 | 51 | 70 | 10.05-12.07 | ■ |
| 1.4 TDI (AMF) | | Diesel | FWD | 1422 | 55 | 75 | 04.03-12.07 | ■ |
| 1.4 TDI (BNV) | | Diesel | FWD | 1422 | 59 | 80 | 10.05-12.07 | ■ |
| 1.9 SDI (ASY) | | Diesel | FWD | 1896 | 47 | 64 | 04.00-12.07 | ■ |

LISTA DE APLICACIONES - BUYERS GUIDE

| | | | | | | | | | |
|--|--|------------------|-----|------|-----|-----|--|---|--|
| 1.9 TDI (ATD) | | Diesel | FWD | 1896 | 74 | 100 | 04.00-12.07 | ■ | |
| 1.9 TDI (AXR) | | Diesel | FWD | 1896 | 74 | 100 | 04.00-12.07 | ■ | |
| KAMIQ (NW4) 07.19- | | | | | | | SUV (Compact Crossover CUV-C Segment) | | |
| 1.0 TSI (DKLA) | | Gasolina | FWD | 999 | 70 | 95 | 07.19- | ■ | |
| 1.0 TSI (DLAA) | | Gasolina | FWD | 999 | 81 | 110 | 08.20- | ■ | |
| 1.0 TSI (DKRF) | | Gasolina | FWD | 999 | 85 | 116 | 07.19- | ■ | |
| 1.5 TSI (DPCA) | | Gasolina | FWD | 1498 | 110 | 150 | 07.19- | ■ | |
| 1.6 SRE (CWVA) | | Gasolina | FWD | 1598 | 81 | 110 | 07.19- | ■ | |
| 1.0 TGI CNG (DBYA) | | Gasol./Gas (CNG) | FWD | 999 | 66 | 90 | 11.19- | ■ | |
| 1.6 TDI | | Diesel | FWD | 1598 | 70 | 95 | 09.19- | ■ | |
| 1.6 TDI (DGTA) | | Diesel | FWD | 1598 | 85 | 115 | 07.19- | ■ | |
| OCTAVIA (1U5) 08.00-03.10 | | | | | | | Estate Van (Compact car-C Segment) | | |
| 1.9 TDI (ALH) | | Diesel | FWD | 1896 | 66 | 90 | 08.00-03.10 | ■ | |
| OCTAVIA (1U2) 09.96-12.10 | | | | | | | Hatchback (Compact car-C Segment) | | |
| 1.8 (AGN) | | Gasolina | FWD | 1781 | 92 | 125 | 09.96-07.00 | ■ | |
| 1.8 T (AGU) | | Gasolina | FWD | 1781 | 110 | 150 | 08.97-12.10 | ■ | |
| 1.8 T (ARX) | | Gasolina | FWD | 1781 | 110 | 150 | 08.97-12.10 | ■ | |
| 1.8 T (ARZ) | | Gasolina | FWD | 1781 | 110 | 150 | 08.97-12.10 | ■ | |
| 1.8 T (AUM) | | Gasolina | FWD | 1781 | 110 | 150 | 08.97-12.10 | ■ | |
| 1.8 T 4x4 (ARX) | | Gasolina | 4WD | 1781 | 110 | 150 | 05.01-05.06 | ■ | |
| 2.0 (AEG) | | Gasolina | FWD | 1984 | 85 | 116 | 04.99-05.07 | ■ | |
| 2.0 (APK) | | Gasolina | FWD | 1984 | 85 | 116 | 04.99-05.07 | ■ | |
| 2.0 (AQY) | | Gasolina | FWD | 1984 | 85 | 116 | 04.99-05.07 | ■ | |
| 2.0 (AZH) | | Gasolina | FWD | 1984 | 85 | 116 | 04.99-05.07 | ■ | |
| 2.0 (AZJ) | | Gasolina | FWD | 1984 | 85 | 116 | 04.99-05.07 | ■ | |
| 1.9 SDI (AGP) | | Diesel | FWD | 1896 | 50 | 68 | 06.97-12.03 | ■ | |
| 1.9 SDI (AQM) | | Diesel | FWD | 1896 | 50 | 68 | 06.97-12.03 | ■ | |
| 1.9 TDI (AGR) | | Diesel | FWD | 1896 | 66 | 90 | 09.96-03.10 | ■ | |
| 1.9 TDI (ALH) | | Diesel | FWD | 1896 | 66 | 90 | 09.96-03.10 | ■ | |
| 1.9 TDI (AXR) | | Diesel | FWD | 1896 | 74 | 100 | 10.05-12.10 | ■ | |
| 1.9 TDI (AHF) | | Diesel | FWD | 1896 | 81 | 110 | 08.97-01.06 | ■ | |
| 1.9 TDI (ASV) | | Diesel | FWD | 1896 | 81 | 110 | 08.97-01.06 | ■ | |
| 1.9 TDI (ASZ) | | Diesel | FWD | 1896 | 96 | 130 | 09.02-09.04 | ■ | |
| OCTAVIA Combi (1U5) 07.98-12.10 | | | | | | | Estate (Compact car-C Segment) | | |
| 1.8 20V (AGN) | | Gasolina | FWD | 1781 | 92 | 125 | 07.98-07.00 | ■ | |
| 1.8 T (AGU) | | Gasolina | FWD | 1781 | 110 | 150 | 07.98-12.10 | ■ | |
| 1.8 T (ARX) | | Gasolina | FWD | 1781 | 110 | 150 | 07.98-12.10 | ■ | |
| 1.8 T (ARZ) | | Gasolina | FWD | 1781 | 110 | 150 | 07.98-12.10 | ■ | |
| 1.8 T (AUM) | | Gasolina | FWD | 1781 | 110 | 150 | 07.98-12.10 | ■ | |
| 1.8 T 4x4 (ARX) | | Gasolina | 4WD | 1781 | 110 | 150 | 05.01-05.06 | ■ | |
| 2.0 (AEG) | | Gasolina | FWD | 1984 | 85 | 116 | 04.99-05.07 | ■ | |
| 2.0 (APK) | | Gasolina | FWD | 1984 | 85 | 116 | 04.99-05.07 | ■ | |
| 2.0 (AQY) | | Gasolina | FWD | 1984 | 85 | 116 | 04.99-05.07 | ■ | |
| 2.0 (AZH) | | Gasolina | FWD | 1984 | 85 | 116 | 04.99-05.07 | ■ | |
| 2.0 (AZJ) | | Gasolina | FWD | 1984 | 85 | 116 | 04.99-05.07 | ■ | |
| 2.0 4x4 (AZH) | | Gasolina | 4WD | 1984 | 85 | 116 | 08.00-09.04 | ■ | |
| 2.0 4x4 (AZJ) | | Gasolina | 4WD | 1984 | 85 | 116 | 08.00-09.04 | ■ | |
| 2.0 4x4 (ATF) | | Gasolina | 4WD | 1984 | 88 | 120 | 01.00-12.10 | ■ | |

LISTA DE APLICACIONES - BUYERS GUIDE

| | | | | | | | | |
|---|--|------------------|-----|------|-----|--|-------------|---|
| 1.9 TDI (AXR) | | Diesel | FWD | 1896 | 74 | 100 | 08.00-12.10 | ■ |
| 1.9 TDI 4x4 (ATD) | | Diesel | 4WD | 1896 | 74 | 100 | 09.00-01.06 | ■ |
| 1.9 TDI (AHF) | | Diesel | FWD | 1896 | 81 | 110 | 07.98-01.06 | ■ |
| 1.9 TDI (ASV) | | Diesel | FWD | 1896 | 81 | 110 | 07.98-01.06 | ■ |
| 1.9 TDI (ASZ) | | Diesel | FWD | 1896 | 96 | 130 | 09.02-09.04 | ■ |
| OCTAVIA II / LAURA (1Z3) 02.04-06.13 | | | | | | Hatchback (Compact car-C Segment) | | |
| 2.0 TDI (BMM) | | Diesel | FWD | 1968 | 103 | 140 | 11.05-05.10 | ■ |
| 2.0 TDI 16V (BKD) | | Diesel | FWD | 1968 | 103 | 140 | 02.04-04.13 | ■ |
| 2.0 TDI 16V (CFHC) | | Diesel | FWD | 1968 | 103 | 140 | 02.04-04.13 | ■ |
| 2.0 TDI 16V (CLCB) | | Diesel | FWD | 1968 | 103 | 140 | 02.04-04.13 | ■ |
| RAPID III (NH3, NK3, NK6) 07.12- | | | | | | Hatchback (Supermini car-B Segment) | | |
| 1.0 TSI (CHZB) | | Gasolina | FWD | 999 | 70 | 95 | 06.17-12.19 | ■ |
| 1.0 TSI (DKLD) | | Gasolina | FWD | 999 | 70 | 95 | 06.17-12.19 | ■ |
| 1.0 TSI (CHZC) | | Gasolina | FWD | 999 | 81 | 110 | 06.17-12.19 | ■ |
| 1.0 TSI (DKRC) | | Gasolina | FWD | 999 | 81 | 110 | 06.17-12.19 | ■ |
| 1.2 TSI (CBZA) | | Gasolina | FWD | 1197 | 63 | 86 | 07.12-05.15 | ■ |
| 1.2 TSI (CJZC) | | Gasolina | FWD | 1197 | 66 | 90 | 05.15-12.19 | ■ |
| 1.2 TSI (CBZB) | | Gasolina | FWD | 1197 | 77 | 105 | 07.12-05.15 | ■ |
| 1.2 TSI (CJZD) | | Gasolina | FWD | 1197 | 81 | 110 | 05.15-12.19 | ■ |
| 1.2 (CGPC) | | Gasolina | FWD | 1198 | 55 | 75 | 07.12-06.15 | ■ |
| 1.4 TSI (CAXA) | | Gasolina | FWD | 1390 | 90 | 122 | 07.12-06.15 | ■ |
| 1.4 TSI (CZCA) | | Gasolina | FWD | 1395 | 92 | 125 | 05.15-03.22 | ■ |
| 1.6 SRE (CWVB) | | Gasolina | FWD | 1598 | 66 | 90 | 06.15-03.22 | ■ |
| 1.6 (CFNA) | | Gasolina | FWD | 1598 | 77 | 105 | 07.12-06.15 | ■ |
| 1.6 (CWVA) | | Gasolina | FWD | 1598 | 81 | 110 | 05.15-03.22 | ■ |
| 1.2 LPG (CBZA) | | Gasol./Gas (LPG) | FWD | 1197 | 63 | 86 | 07.12-05.15 | ■ |
| 1.2 LPG (CGPC) | | Gasol./Gas (LPG) | FWD | 1198 | 55 | 75 | 07.12-06.15 | ■ |
| 1.4 TDI (CUSB) | | Diesel | FWD | 1422 | 66 | 90 | 05.15-12.19 | ■ |
| 1.6 TDI (CAYB) | | Diesel | FWD | 1598 | 66 | 90 | 08.13-05.15 | ■ |
| 1.6 TDI (CAYC) | | Diesel | FWD | 1598 | 77 | 105 | 07.12-12.19 | ■ |
| 1.6 TDI (CLNA) | | Diesel | FWD | 1598 | 77 | 105 | 07.12-12.19 | ■ |
| 1.6 TDI (CXMA) | | Diesel | FWD | 1598 | 85 | 115 | 05.15-12.19 | ■ |
| RAPID III (NA2) 09.11- | | | | | | Saloon (Supermini car-B Segment) | | |
| 1.0 TSI (DSHA) | | Gasolina | FWD | 999 | 81 | 110 | 05.20- | ■ |
| RAPID III Spaceback (NH1) 07.12- | | | | | | Hatchback (Supermini car-B Segment) | | |
| 1.0 TSI (CHZB) | | Gasolina | FWD | 999 | 70 | 95 | 06.17-12.19 | ■ |
| 1.0 TSI (DKLD) | | Gasolina | FWD | 999 | 70 | 95 | 06.17-12.19 | ■ |
| 1.0 TSI (CHZC) | | Gasolina | FWD | 999 | 81 | 110 | 06.17-12.19 | ■ |
| 1.0 TSI (DKRC) | | Gasolina | FWD | 999 | 81 | 110 | 06.17-12.19 | ■ |
| 1.2 TSI (CBZA) | | Gasolina | FWD | 1197 | 63 | 86 | 07.12-05.15 | ■ |
| 1.2 TSI (CJZC) | | Gasolina | FWD | 1197 | 66 | 90 | 05.15-12.19 | ■ |
| 1.2 TSI (CBZB) | | Gasolina | FWD | 1197 | 77 | 105 | 07.12-05.15 | ■ |
| 1.2 TSI (CJZD) | | Gasolina | FWD | 1197 | 81 | 110 | 05.15-12.19 | ■ |
| 1.2 (CGPC) | | Gasolina | FWD | 1198 | 55 | 75 | 07.12-06.15 | ■ |
| 1.4 TSI (CAXA) | | Gasolina | FWD | 1390 | 90 | 122 | 07.12-06.15 | ■ |
| 1.4 TSI (CZCA) | | Gasolina | FWD | 1395 | 92 | 125 | 05.15-12.19 | ■ |
| 1.6 (CFNA) | | Gasolina | FWD | 1598 | 77 | 105 | 07.12-06.15 | ■ |
| 1.6 SRE (CWVA) | | Gasolina | FWD | 1598 | 81 | 110 | 05.15-12.19 | ■ |

LISTA DE APLICACIONES - BUYERS GUIDE

| | | | | | | | | | |
|---|--|------------------|-----|------|-----|-----|--|---|--|
| 1.2 LPG (CBZA) | | Gasol./Gas (LPG) | FWD | 1197 | 63 | 86 | 07.12-05.15 | ■ | |
| 1.2 LPG (CGPC) | | Gasol./Gas (LPG) | FWD | 1198 | 55 | 75 | 07.12-06.15 | ■ | |
| 1.4 TDI (CUSB) | | Diesel | FWD | 1422 | 66 | 90 | 05.15-12.19 | ■ | |
| 1.6 TDI (CAYB) | | Diesel | FWD | 1598 | 66 | 90 | 08.13-05.15 | ■ | |
| 1.6 TDI (CAYC) | | Diesel | FWD | 1598 | 77 | 105 | 07.12-12.19 | ■ | |
| 1.6 TDI (CLNA) | | Diesel | FWD | 1598 | 77 | 105 | 07.12-12.19 | ■ | |
| 1.6 TDI (CXMA) | | Diesel | FWD | 1598 | 85 | 115 | 05.15-12.19 | ■ | |
| ROOMSTER / PRAKTIK (5J) 03.07-05.15 | | | | | | | Estate Van (Large MPV-M1 Segment) | | |
| 1.4 (BXW) | | Gasolina | FWD | 1390 | 63 | 86 | 03.07-05.15 | ■ | |
| 1.4 (CGGB) | | Gasolina | FWD | 1390 | 63 | 86 | 03.07-05.15 | ■ | |
| 1.2 TDI (CFWA) | | Diesel | FWD | 1199 | 55 | 75 | 03.10-05.15 | ■ | |
| 1.4 TDI (BMS) | | Diesel | FWD | 1422 | 59 | 80 | 03.07-03.10 | ■ | |
| 1.4 TDI (BNV) | | Diesel | FWD | 1422 | 59 | 80 | 03.07-03.10 | ■ | |
| 1.6 TDI (CAYB) | | Diesel | FWD | 1598 | 66 | 90 | 03.10-05.15 | ■ | |
| ROOMSTER / PRAKTIK (5J7) 03.06-05.15 | | | | | | | MPV (Large MPV-M1 Segment) | | |
| 1.2 TSI (CBZA) | | Gasolina | FWD | 1197 | 63 | 86 | 03.10-05.15 | ■ | |
| 1.2 TSI (CBZB) | | Gasolina | FWD | 1197 | 77 | 105 | 03.10-05.15 | ■ | |
| 1.2 (BME) | | Gasolina | FWD | 1198 | 47 | 64 | 05.06-01.07 | ■ | |
| 1.2 (BZG) | | Gasolina | FWD | 1198 | 51 | 70 | 01.07-05.15 | ■ | |
| 1.2 (CGPA) | | Gasolina | FWD | 1198 | 51 | 70 | 01.07-05.15 | ■ | |
| 1.4 LPG (BXW) | | Gasol./Gas (LPG) | FWD | 1390 | 63 | 86 | 03.10-05.15 | ■ | |
| 1.4 LPG (CGGB) | | Gasol./Gas (LPG) | FWD | 1390 | 63 | 86 | 03.10-05.15 | ■ | |
| 1.6 LPG (BTS) | | Gasol./Gas (LPG) | FWD | 1598 | 77 | 105 | 06.06-07.10 | ■ | |
| 1.2 TDI (CFWA) | | Diesel | FWD | 1199 | 55 | 75 | 03.10-05.15 | ■ | |
| 1.4 TDI (BNM) | | Diesel | FWD | 1422 | 51 | 70 | 07.06-03.10 | ■ | |
| 1.6 TDI (CAYC) | | Diesel | FWD | 1598 | 77 | 105 | 03.10-05.15 | ■ | |
| 1.9 TDI (AXR) | | Diesel | FWD | 1896 | 74 | 101 | 03.06-05.06 | ■ | |
| 1.9 TDI (BLS) | | Diesel | FWD | 1896 | 77 | 105 | 09.06-03.10 | ■ | |
| 1.9 TDI (BSW) | | Diesel | FWD | 1896 | 77 | 105 | 09.06-03.10 | ■ | |
| SCALA (NW1) 02.19- | | | | | | | Hatchback (Compact car-C Segment) | | |
| 1.0 TSI (DKLA) | | Gasolina | FWD | 999 | 70 | 95 | 02.19- | ■ | |
| 1.0 TSI (DLAA) | | Gasolina | FWD | 999 | 81 | 110 | 08.20- | ■ | |
| 1.0 TSI (DKRF) | | Gasolina | FWD | 999 | 85 | 116 | 02.19- | ■ | |
| 1.5 TSI (DADA) | | Gasolina | FWD | 1498 | 110 | 150 | 02.19- | ■ | |
| 1.5 TSI (DPCA) | | Gasolina | FWD | 1498 | 110 | 150 | 02.19- | ■ | |
| 1.6 SRE | | Gasolina | FWD | 1598 | 81 | 110 | 02.19- | ■ | |
| 1.0 TGI CNG (DBYA) | | Gasol./Gas (CNG) | FWD | 999 | 66 | 90 | 11.19- | ■ | |
| 1.6 TDI | | Diesel | FWD | 1598 | 70 | 95 | 09.19- | ■ | |
| 1.6 TDI (DGTA) | | Diesel | FWD | 1598 | 85 | 116 | 02.19- | ■ | |
| SKODA (SVW) | | | | | | | | | |
| FABIA (551) 12.08-12.15 | | | | | | | Hatchback (Compact car-C Segment) | | |
| 1.4 | | Gasolina | FWD | 1390 | 63 | 86 | 12.08-12.15 | ■ | |
| VW | | | | | | | | | |
| BORA / JETTA IV (1J2) 10.98-12.13 | | | | | | | Saloon (Compact car-C Segment) | | |
| 1.4 16V (AHW) | | Gasolina | FWD | 1390 | 55 | 75 | 03.00-05.05 | ■ | |

LISTA DE APLICACIONES - BUYERS GUIDE

| | | | | | | | | |
|-----------------------|--------|---------------|-----|------|-----|-----|-------------|---|
| 1.4 16V (AKQ) | | Gasolina | FWD | 1390 | 55 | 75 | 03.00-05.05 | ■ |
| 1.4 16V (APE) | | Gasolina | FWD | 1390 | 55 | 75 | 03.00-05.05 | ■ |
| 1.4 16V (AXP) | | Gasolina | FWD | 1390 | 55 | 75 | 03.00-05.05 | ■ |
| 1.4 16V (BCA) | | Gasolina | FWD | 1390 | 55 | 75 | 03.00-05.05 | ■ |
| 1.6 (AEH) | | Gasolina | FWD | 1595 | 74 | 101 | 10.98-05.05 | ■ |
| 1.6 (AKL) | | Gasolina | FWD | 1595 | 74 | 101 | 10.98-05.05 | ■ |
| 1.6 (APF) | | Gasolina | FWD | 1595 | 74 | 101 | 10.98-05.05 | ■ |
| 1.6 (AVU) | -04/02 | Gasolina | FWD | 1595 | 75 | 102 | 08.00-05.05 | ■ |
| 1.6 (BFQ) | -04/02 | Gasolina | FWD | 1595 | 75 | 102 | 08.00-05.05 | ■ |
| 1.6 | | Gasolina | FWD | 1595 | 78 | 107 | 06.02-10.04 | ■ |
| 1.6 16V (ATN) | -04/02 | Gasolina | FWD | 1598 | 77 | 105 | 05.00-05.05 | ■ |
| 1.6 16V (AUS) | -04/02 | Gasolina | FWD | 1598 | 77 | 105 | 05.00-05.05 | ■ |
| 1.6 16V (AZD) | -04/02 | Gasolina | FWD | 1598 | 77 | 105 | 05.00-05.05 | ■ |
| 1.6 16V (BCB) | -04/02 | Gasolina | FWD | 1598 | 77 | 105 | 05.00-05.05 | ■ |
| 1.6 FSI (BAD) | | Gasolina | FWD | 1598 | 81 | 110 | 01.02-05.05 | ■ |
| 1.8 (AGN) | -04/01 | Gasolina | FWD | 1781 | 92 | 125 | 10.98-05.05 | ■ |
| 1.8 (BAF) | -04/01 | Gasolina | FWD | 1781 | 92 | 125 | 10.98-05.05 | ■ |
| 1.8 | | Gasolina | FWD | 1781 | 110 | 150 | 10.00-05.01 | ■ |
| 1.8 T (AGU) | | Gasolina | FWD | 1781 | 110 | 150 | 05.00-05.05 | ■ |
| 1.8 T (ARX) | | Gasolina | FWD | 1781 | 110 | 150 | 05.00-05.05 | ■ |
| 1.8 T (AUM) | | Gasolina | FWD | 1781 | 110 | 150 | 05.00-05.05 | ■ |
| 1.8 T (AWD) | | Gasolina | FWD | 1781 | 110 | 150 | 05.00-05.05 | ■ |
| 1.8 T (AWW) | | Gasolina | FWD | 1781 | 110 | 150 | 05.00-05.05 | ■ |
| 1.8 T (AUQ) | | Gasolina | FWD | 1781 | 132 | 180 | 03.02-05.05 | ■ |
| 1.8 T (AWP) | | Gasolina | FWD | 1781 | 132 | 180 | 03.02-05.05 | ■ |
| 1.8 Turbo | | Gasolina | FWD | 1781 | 132 | 179 | 01.05-12.14 | ■ |
| 2.0 (AEG) | | Gasolina | FWD | 1984 | 85 | 115 | 10.98-12.13 | ■ |
| 2.0 (APK) | | Gasolina | FWD | 1984 | 85 | 115 | 10.98-12.13 | ■ |
| 2.0 (AQY) | | Gasolina | FWD | 1984 | 85 | 115 | 10.98-12.13 | ■ |
| 2.0 (AVH) | | Gasolina | FWD | 1984 | 85 | 115 | 10.98-12.13 | ■ |
| 2.0 (AZG) | | Gasolina | FWD | 1984 | 85 | 115 | 10.98-12.13 | ■ |
| 2.0 (AZH) | | Gasolina | FWD | 1984 | 85 | 115 | 10.98-12.13 | ■ |
| 2.0 (AZJ) | | Gasolina | FWD | 1984 | 85 | 115 | 10.98-12.13 | ■ |
| 2.0 (BBW) | | Gasolina | FWD | 1984 | 85 | 115 | 10.98-12.13 | ■ |
| 2.0 (BER) | | Gasolina | FWD | 1984 | 85 | 115 | 10.98-12.13 | ■ |
| 2.0 (BEV) | | Gasolina | FWD | 1984 | 85 | 115 | 10.98-12.13 | ■ |
| 2.0 (BHP) | | Gasolina | FWD | 1984 | 85 | 115 | 10.98-12.13 | ■ |
| 2.0 (CBPA) | | Gasolina | FWD | 1984 | 85 | 115 | 10.98-12.13 | ■ |
| 2.0 (CFEA) | | Gasolina | FWD | 1984 | 85 | 115 | 10.98-12.13 | ■ |
| 2.0 (CBPA) | | Gasolina | FWD | 1984 | 85 | 116 | 01.05-12.14 | ■ |
| 2.3 V5 (AGZ) | | Gasolina | FWD | 2324 | 110 | 150 | 10.98-10.00 | ■ |
| 2.3 V5 4motion (AGZ) | | Gasolina | 4WD | 2324 | 110 | 150 | 12.98-10.00 | ■ |
| 2.3 V5 (AQN) | | Gasolina | FWD | 2324 | 125 | 170 | 10.00-05.05 | ■ |
| 2.8 VR6 | | Gasolina | FWD | 2792 | 130 | 177 | 11.98-07.05 | ■ |
| 2.8 VR6 | | Gasolina | FWD | 2792 | 147 | 200 | 02.02-07.05 | ■ |
| 2.0 Total Flex (CFEA) | | Gasol./Etanol | FWD | 1984 | 85 | 116 | 02.09-07.10 | ■ |
| 2.0 Total Flex | | Gasol./Etanol | FWD | 1984 | 88 | 120 | 02.09-08.10 | ■ |
| 1.9 SDI (AGP) | | Diesel | FWD | 1896 | 50 | 68 | 10.98-05.05 | ■ |
| 1.9 SDI (AQM) | | Diesel | FWD | 1896 | 50 | 68 | 10.98-05.05 | ■ |
| 1.9 TDI (AGR) | | Diesel | FWD | 1896 | 66 | 90 | 10.98-05.05 | ■ |
| 1.9 TDI (ALH) | | Diesel | FWD | 1896 | 66 | 90 | 10.98-05.05 | ■ |

LISTA DE APLICACIONES - BUYERS GUIDE

| | | | | | | | | |
|--|--------|----------|-----|------|--|-----|-------------|---|
| 1.9 TDI (ATD) | | Diesel | FWD | 1896 | 74 | 101 | 09.00-05.05 | ■ |
| 1.9 TDI (AXR) | | Diesel | FWD | 1896 | 74 | 101 | 09.00-05.05 | ■ |
| 1.9 TDI (BEW) | | Diesel | FWD | 1896 | 74 | 101 | 09.00-05.05 | ■ |
| 1.9 TDI (AHF) | 05/00- | Diesel | FWD | 1896 | 81 | 110 | 10.98-06.01 | ■ |
| 1.9 TDI (ASV) | 05/00- | Diesel | FWD | 1896 | 81 | 110 | 10.98-06.01 | ■ |
| 1.9 TDI (AJM) | | Diesel | FWD | 1896 | 85 | 115 | 12.98-01.02 | ■ |
| 1.9 TDI (AUY) | | Diesel | FWD | 1896 | 85 | 115 | 12.98-01.02 | ■ |
| BORA Variant / JETTA IV (1J6) 05.99-05.05 | | | | | Estate (Compact car-C Segment) | | | |
| 1.4 16V (AHW) | | Gasolina | FWD | 1390 | 55 | 75 | 09.01-05.05 | ■ |
| 1.4 16V (AXP) | | Gasolina | FWD | 1390 | 55 | 75 | 09.01-05.05 | ■ |
| 1.4 16V (BCA) | | Gasolina | FWD | 1390 | 55 | 75 | 09.01-05.05 | ■ |
| 1.6 (AEH) | | Gasolina | FWD | 1595 | 74 | 100 | 05.99-05.05 | ■ |
| 1.6 (AKL) | | Gasolina | FWD | 1595 | 74 | 100 | 05.99-05.05 | ■ |
| 1.6 (APF) | | Gasolina | FWD | 1595 | 74 | 100 | 05.99-05.05 | ■ |
| 1.6 (AVU) | | Gasolina | FWD | 1595 | 75 | 102 | 08.00-05.05 | ■ |
| 1.6 (BFQ) | | Gasolina | FWD | 1595 | 75 | 102 | 08.00-05.05 | ■ |
| 1.6 16V (ATN) | | Gasolina | FWD | 1598 | 77 | 105 | 02.00-05.05 | ■ |
| 1.6 16V (AUS) | | Gasolina | FWD | 1598 | 77 | 105 | 02.00-05.05 | ■ |
| 1.6 16V (AZD) | | Gasolina | FWD | 1598 | 77 | 105 | 02.00-05.05 | ■ |
| 1.6 16V (BCB) | | Gasolina | FWD | 1598 | 77 | 105 | 02.00-05.05 | ■ |
| 1.6 FSI (BAD) | | Gasolina | FWD | 1598 | 81 | 110 | 01.02-05.05 | ■ |
| 1.8 T (AGU) | | Gasolina | FWD | 1781 | 110 | 150 | 05.00-05.05 | ■ |
| 1.8 T (ARX) | | Gasolina | FWD | 1781 | 110 | 150 | 05.00-05.05 | ■ |
| 1.8 T (AUM) | | Gasolina | FWD | 1781 | 110 | 150 | 05.00-05.05 | ■ |
| 1.8 T (AWD) | | Gasolina | FWD | 1781 | 110 | 150 | 05.00-05.05 | ■ |
| 1.8 T (AWW) | | Gasolina | FWD | 1781 | 110 | 150 | 05.00-05.05 | ■ |
| 1.8 T (AUQ) | | Gasolina | FWD | 1781 | 132 | 180 | 05.02-05.05 | ■ |
| 1.8 T (AWP) | | Gasolina | FWD | 1781 | 132 | 180 | 05.02-05.05 | ■ |
| 2.0 (APK) | | Gasolina | FWD | 1984 | 85 | 115 | 05.99-05.05 | ■ |
| 2.0 (AQY) | | Gasolina | FWD | 1984 | 85 | 115 | 05.99-05.05 | ■ |
| 2.0 (AVH) | | Gasolina | FWD | 1984 | 85 | 115 | 05.99-05.05 | ■ |
| 2.0 (AZG) | | Gasolina | FWD | 1984 | 85 | 115 | 05.99-05.05 | ■ |
| 2.0 (AZH) | | Gasolina | FWD | 1984 | 85 | 115 | 05.99-05.05 | ■ |
| 2.0 (AZJ) | | Gasolina | FWD | 1984 | 85 | 115 | 05.99-05.05 | ■ |
| 2.0 (BEV) | | Gasolina | FWD | 1984 | 85 | 115 | 05.99-05.05 | ■ |
| 2.3 V5 (AGZ) | | Gasolina | FWD | 2324 | 110 | 150 | 05.99-10.00 | ■ |
| 2.3 V5 (AQN) | | Gasolina | FWD | 2324 | 125 | 170 | 10.00-05.05 | ■ |
| 1.9 TDI (AGR) | | Diesel | FWD | 1896 | 66 | 90 | 07.04-05.05 | ■ |
| 1.9 TDI (ALH) | | Diesel | FWD | 1896 | 66 | 90 | 07.04-05.05 | ■ |
| 1.9 TDI (ATD) | | Diesel | FWD | 1896 | 74 | 101 | 09.00-05.05 | ■ |
| 1.9 TDI (AXR) | | Diesel | FWD | 1896 | 74 | 101 | 09.00-05.05 | ■ |
| 1.9 TDI (BEW) | | Diesel | FWD | 1896 | 74 | 101 | 09.00-05.05 | ■ |
| 1.9 TDI (AHF) | | Diesel | FWD | 1896 | 81 | 110 | 05.99-06.01 | ■ |
| 1.9 TDI (ASV) | | Diesel | FWD | 1896 | 81 | 110 | 05.99-06.01 | ■ |
| 1.9 TDI (AJM) | | Diesel | FWD | 1896 | 85 | 115 | 05.99-06.01 | ■ |
| 1.9 TDI (AUY) | | Diesel | FWD | 1896 | 85 | 115 | 05.99-06.01 | ■ |
| GOLF IV (1J1) 08.97-04.08 | | | | | Hatchback (Compact car-C Segment) | | | |
| 1.0 | | Gasolina | FWD | 998 | 51 | 69 | 08.97-05.02 | ■ |
| 1.0 Turbo | | Gasolina | FWD | 998 | 82 | 111 | 08.97-05.02 | ■ |
| 1.4 16V (AHW) | | Gasolina | FWD | 1390 | 55 | 75 | 10.97-05.04 | ■ |

LISTA DE APLICACIONES - BUYERS GUIDE

| | | | | | | | | |
|---|----------------|------------------|-----|------|-----|-----|---|---|
| 1.4 16V (AKQ) | | Gasolina | FWD | 1390 | 55 | 75 | 10.97-05.04 | ■ |
| 1.4 16V (APE) | | Gasolina | FWD | 1390 | 55 | 75 | 10.97-05.04 | ■ |
| 1.4 16V (AXP) | | Gasolina | FWD | 1390 | 55 | 75 | 10.97-05.04 | ■ |
| 1.4 16V (BCA) | | Gasolina | FWD | 1390 | 55 | 75 | 10.97-05.04 | ■ |
| 1.6 | | Gasolina | FWD | 1595 | 68 | 92 | 12.98-05.02 | ■ |
| 1.6 (AEH) | | Gasolina | FWD | 1595 | 74 | 100 | 08.97-05.04 | ■ |
| 1.6 (AKL) | | Gasolina | FWD | 1595 | 74 | 100 | 08.97-05.04 | ■ |
| 1.6 (APF) | | Gasolina | FWD | 1595 | 74 | 100 | 08.97-05.04 | ■ |
| 1.6 (AVU) | | Gasolina | FWD | 1595 | 75 | 102 | 08.00-06.05 | ■ |
| 1.6 (BFQ) | | Gasolina | FWD | 1595 | 75 | 102 | 08.00-06.05 | ■ |
| 1.6 | | Gasolina | FWD | 1595 | 78 | 107 | 08.03-06.05 | ■ |
| 1.6 (BAH) | | Gasolina | FWD | 1598 | 74 | 101 | 02.01-03.07 | ■ |
| 1.6 16V (ATN) | | Gasolina | FWD | 1598 | 77 | 105 | 02.00-06.05 | ■ |
| 1.6 16V (AUS) | | Gasolina | FWD | 1598 | 77 | 105 | 02.00-06.05 | ■ |
| 1.6 16V (AZD) | | Gasolina | FWD | 1598 | 77 | 105 | 02.00-06.05 | ■ |
| 1.6 16V (BCB) | | Gasolina | FWD | 1598 | 77 | 105 | 02.00-06.05 | ■ |
| 1.6 FSI (BAD) | | Gasolina | FWD | 1598 | 81 | 110 | 01.02-06.05 | ■ |
| 1.8 | | Gasolina | FWD | 1781 | 66 | 90 | 10.97-09.99 | ■ |
| 1.8 | | Gasolina | FWD | 1781 | 77 | 105 | 04.98-05.02 | ■ |
| 1.8 (AGN) | -08/00 | Gasolina | FWD | 1781 | 92 | 125 | 08.97-06.05 | ■ |
| 2.0 (AEG) | | Gasolina | FWD | 1984 | 85 | 115 | 07.98-05.04 | ■ |
| 2.0 (APK) | | Gasolina | FWD | 1984 | 85 | 115 | 07.98-05.04 | ■ |
| 2.0 (AQY) | | Gasolina | FWD | 1984 | 85 | 115 | 07.98-05.04 | ■ |
| 2.0 (AVH) | | Gasolina | FWD | 1984 | 85 | 115 | 07.98-05.04 | ■ |
| 2.0 (AZG) | | Gasolina | FWD | 1984 | 85 | 115 | 07.98-05.04 | ■ |
| 2.0 (AZJ) | | Gasolina | FWD | 1984 | 85 | 115 | 07.98-05.04 | ■ |
| 2.0 (BER) | | Gasolina | FWD | 1984 | 85 | 115 | 07.98-05.04 | ■ |
| 2.0 (BEV) | | Gasolina | FWD | 1984 | 85 | 115 | 07.98-05.04 | ■ |
| 2.8 VR6 | | Gasolina | FWD | 2792 | 130 | 177 | 01.99-12.02 | ■ |
| 2.8 VR6 | | Gasolina | FWD | 2792 | 147 | 200 | 03.02-06.05 | ■ |
| 2.0 BiFuel (BEH) | | Gasol./Gas (CNG) | FWD | 1984 | 85 | 116 | 05.02-05.03 | ■ |
| 1.6 TotalFlex | | Gasol./Etanol | FWD | 1598 | 76 | 103 | 02.01-04.08 | ■ |
| 1.0 | | Gasol./eléc. | FWD | 998 | 43 | 58 | 08.98-05.02 | ■ |
| 1.9 SDI (AGP) | | Diesel | FWD | 1896 | 50 | 68 | 08.97-06.05 | ■ |
| 1.9 SDI (AQM) | | Diesel | FWD | 1896 | 50 | 68 | 08.97-06.05 | ■ |
| 1.9 TD | | Diesel | FWD | 1896 | 55 | 75 | 10.97-09.99 | ■ |
| 1.9 TDI (AGR) | | Diesel | FWD | 1896 | 66 | 90 | 10.97-05.04 | ■ |
| 1.9 TDI (ALH) | | Diesel | FWD | 1896 | 66 | 90 | 10.97-05.04 | ■ |
| 1.9 TDI (ATD) | 06/01-, -09/03 | Diesel | FWD | 1896 | 74 | 101 | 09.00-06.05 | ■ |
| 1.9 TDI (AXR) | 06/01-, -09/03 | Diesel | FWD | 1896 | 74 | 101 | 09.00-06.05 | ■ |
| 1.9 TDI (BEW) | 06/01-, -09/03 | Diesel | FWD | 1896 | 74 | 101 | 09.00-06.05 | ■ |
| 1.9 TDI (AHF) | -09/03 | Diesel | FWD | 1896 | 81 | 110 | 08.97-05.04 | ■ |
| 1.9 TDI (ASV) | -09/03 | Diesel | FWD | 1896 | 81 | 110 | 08.97-05.04 | ■ |
| 1.9 TDI (AJM) | | Diesel | FWD | 1896 | 85 | 115 | 12.98-06.01 | ■ |
| 1.9 TDI (AUJ) | | Diesel | FWD | 1896 | 85 | 115 | 12.98-06.01 | ■ |
| 1.9 TDI (ASZ) | | Diesel | FWD | 1896 | 96 | 130 | 11.00-06.05 | ■ |
| 1.9 TDI (ARL) | | Diesel | FWD | 1896 | 110 | 150 | 05.00-06.05 | ■ |
| GOLF IV VAN Variant / JETTA IV (1J5) 05.99-06.06 | | | | | | | Estate Van (Compact car-C Segment) | |
| 1.4 (AXP) | | Gasolina | FWD | 1390 | 55 | 75 | 05.00-06.06 | ■ |

LISTA DE APLICACIONES - BUYERS GUIDE

| | | | | | | | | | |
|---|--|------------------|-----|------|-----|-----|---------------------------------------|---|--|
| 1.4 (BCA) | | Gasolina | FWD | 1390 | 55 | 75 | 05.00-06.06 | ■ | |
| 1.6 (AUS) | | Gasolina | FWD | 1598 | 77 | 105 | 05.00-06.06 | ■ | |
| 1.6 (AZD) | | Gasolina | FWD | 1598 | 77 | 105 | 05.00-06.06 | ■ | |
| 1.6 (BCB) | | Gasolina | FWD | 1598 | 77 | 105 | 05.00-06.06 | ■ | |
| 1.9 SDI (AQM) | | Diesel | FWD | 1896 | 50 | 68 | 05.99-05.06 | ■ | |
| 1.9 TDI (AGR) | | Diesel | FWD | 1896 | 66 | 90 | 05.99-05.06 | ■ | |
| 1.9 TDI (ALH) | | Diesel | FWD | 1896 | 66 | 90 | 05.99-05.06 | ■ | |
| 1.9 TDI (ATD) | | Diesel | FWD | 1896 | 74 | 101 | 02.00-06.06 | ■ | |
| 1.9 TDI (AXR) | | Diesel | FWD | 1896 | 74 | 101 | 02.00-06.06 | ■ | |
| 1.9 TDI (AHF) | | Diesel | FWD | 1896 | 81 | 110 | 05.99-05.06 | ■ | |
| 1.9 TDI (ASV) | | Diesel | FWD | 1896 | 81 | 110 | 05.99-05.06 | ■ | |
| 1.9 TDI | | Diesel | FWD | 1896 | 96 | 131 | 04.01-05.06 | ■ | |
| GOLF IV Variant / JETTA IV (1J5) 05.99-06.06 | | | | | | | Estate (Compact car-C Segment) | | |
| 1.4 16V (AHW) | | Gasolina | FWD | 1390 | 55 | 75 | 05.99-06.06 | ■ | |
| 1.4 16V (AKQ) | | Gasolina | FWD | 1390 | 55 | 75 | 05.99-06.06 | ■ | |
| 1.4 16V (APE) | | Gasolina | FWD | 1390 | 55 | 75 | 05.99-06.06 | ■ | |
| 1.4 16V (AXP) | | Gasolina | FWD | 1390 | 55 | 75 | 05.99-06.06 | ■ | |
| 1.4 16V (BCA) | | Gasolina | FWD | 1390 | 55 | 75 | 05.99-06.06 | ■ | |
| 1.6 (AEH) | | Gasolina | FWD | 1595 | 74 | 101 | 05.99-04.02 | ■ | |
| 1.6 (AKL) | | Gasolina | FWD | 1595 | 74 | 101 | 05.99-04.02 | ■ | |
| 1.6 (APF) | | Gasolina | FWD | 1595 | 74 | 101 | 05.99-04.02 | ■ | |
| 1.6 (AVU) | | Gasolina | FWD | 1595 | 75 | 102 | 08.00-06.06 | ■ | |
| 1.6 (BFQ) | | Gasolina | FWD | 1595 | 75 | 102 | 08.00-06.06 | ■ | |
| 1.6 16V (ATN) | | Gasolina | FWD | 1598 | 77 | 105 | 02.00-06.06 | ■ | |
| 1.6 16V (AUS) | | Gasolina | FWD | 1598 | 77 | 105 | 02.00-06.06 | ■ | |
| 1.6 16V (AZD) | | Gasolina | FWD | 1598 | 77 | 105 | 02.00-06.06 | ■ | |
| 1.6 16V (BCB) | | Gasolina | FWD | 1598 | 77 | 105 | 02.00-06.06 | ■ | |
| 1.6 FSI (BAD) | | Gasolina | FWD | 1598 | 81 | 110 | 01.02-06.06 | ■ | |
| 1.6 FSI | | Gasolina | FWD | 1598 | 85 | 116 | 10.03-07.04 | ■ | |
| 1.8 T (AGU) | | Gasolina | FWD | 1781 | 110 | 150 | 05.00-06.06 | ■ | |
| 1.8 T (ARZ) | | Gasolina | FWD | 1781 | 110 | 150 | 05.00-06.06 | ■ | |
| 1.8 T (AUM) | | Gasolina | FWD | 1781 | 110 | 150 | 05.00-06.06 | ■ | |
| 2.0 (APK) | | Gasolina | FWD | 1984 | 85 | 115 | 05.99-06.06 | ■ | |
| 2.0 (AQY) | | Gasolina | FWD | 1984 | 85 | 115 | 05.99-06.06 | ■ | |
| 2.0 (AZJ) | | Gasolina | FWD | 1984 | 85 | 115 | 05.99-06.06 | ■ | |
| 2.0 4motion (ATF) | | Gasolina | 4WD | 1984 | 88 | 120 | 12.99-06.06 | ■ | |
| 2.3 V5 (AGZ) | | Gasolina | FWD | 2324 | 110 | 150 | 05.99-06.06 | ■ | |
| 2.3 V5 (AQN) | | Gasolina | FWD | 2324 | 125 | 170 | 10.00-06.06 | ■ | |
| 2.0 Bi-Fuel (BEH) | | Gasol./Gas (CNG) | FWD | 1984 | 85 | 116 | 02.02-06.06 | ■ | |
| 1.9 SDI (AGP) | | Diesel | FWD | 1896 | 50 | 68 | 05.99-06.06 | ■ | |
| 1.9 SDI (AQM) | | Diesel | FWD | 1896 | 50 | 68 | 05.99-06.06 | ■ | |
| 1.9 TDI (AGR) | | Diesel | FWD | 1896 | 66 | 90 | 05.99-05.06 | ■ | |
| 1.9 TDI (ALH) | | Diesel | FWD | 1896 | 66 | 90 | 05.99-05.06 | ■ | |
| 1.9 TDI (ATD) | | Diesel | FWD | 1896 | 74 | 101 | 09.00-06.06 | ■ | |
| 1.9 TDI (AXR) | | Diesel | FWD | 1896 | 74 | 101 | 09.00-06.06 | ■ | |
| 1.9 TDI (AHF) | | Diesel | FWD | 1896 | 81 | 110 | 05.99-06.01 | ■ | |
| 1.9 TDI (ASV) | | Diesel | FWD | 1896 | 81 | 110 | 05.99-06.01 | ■ | |
| 1.9 TDI (AJM) | | Diesel | FWD | 1896 | 85 | 115 | 08.99-06.01 | ■ | |
| 1.9 TDI (AUY) | | Diesel | FWD | 1896 | 85 | 115 | 08.99-06.01 | ■ | |
| 1.9 TDI (ASZ) | | Diesel | FWD | 1896 | 96 | 130 | 11.00-06.06 | ■ | |

LISTA DE APLICACIONES - BUYERS GUIDE

| | | | | | Hatchback (Compact car-C Segment) | | | | |
|--|--|---------------|-----|------|--|-----|-------------|---|--|
| GOLF V (9B3) 03.06- | | | | | | | | | |
| 1.6 (BAH) | | Gasolina | FWD | 1598 | 74 | 101 | 03.07-12.10 | ■ | |
| 1.6 (CCRA) | | Gasolina | FWD | 1598 | 74 | 101 | 03.07-12.10 | ■ | |
| 1.6 (CFZA) | | Gasolina | FWD | 1598 | 74 | 101 | 03.07-12.10 | ■ | |
| 2.0 (BER) | | Gasolina | FWD | 1984 | 85 | 116 | 01.07-12.10 | ■ | |
| 2.0 (BEV) | | Gasolina | FWD | 1984 | 85 | 116 | 01.07-12.10 | ■ | |
| 2.0 (BHP) | | Gasolina | FWD | 1984 | 85 | 116 | 01.07-12.10 | ■ | |
| 2.0 (CBPA) | | Gasolina | FWD | 1984 | 85 | 116 | 01.07-12.10 | ■ | |
| 1.6 TotalFlex (BAH) | | Gasol./Etanol | FWD | 1598 | 74 | 101 | 03.07-03.14 | ■ | |
| 1.6 TotalFlex (BPA) | | Gasol./Etanol | FWD | 1598 | 74 | 101 | 03.07-03.14 | ■ | |
| 1.6 TotalFlex | | Gasol./Etanol | FWD | 1598 | 77 | 104 | 05.08-06.14 | ■ | |
| GOLF IV Furgoneta (1J1) 10.97-05.04 | | | | | Hatchback Van (Compact car-C Segment) | | | | |
| 1.9 SDI (AQM) | | Diesel | FWD | 1896 | 50 | 68 | 11.98-05.04 | ■ | |
| 1.9 TDI (AGR) | | Diesel | FWD | 1896 | 66 | 90 | 05.00-09.02 | ■ | |
| 1.9 TDI (AHF) | | Diesel | FWD | 1896 | 81 | 110 | 10.97-05.04 | ■ | |
| 1.9 TDI (ASZ) | | Diesel | FWD | 1896 | 96 | 130 | 04.01-05.04 | ■ | |
| JETTA V / BORA / VENTO (1K2) 09.04-12.13 | | | | | Saloon (Compact car-C Segment) | | | | |
| 2.0 | | Gasolina | FWD | 1984 | 85 | 116 | 05.05-10.10 | ■ | |
| NEW BEETLE / BETTLE (1Y7) 09.02-07.12 | | | | | Convertible (Compact car-C Segment) | | | | |
| 1.4 (BCA) | | Gasolina | FWD | 1390 | 55 | 75 | 01.03-09.10 | ■ | |
| 1.6 (BFS) | | Gasolina | FWD | 1595 | 75 | 102 | 01.03-09.10 | ■ | |
| 1.8 T (AWU) | | Gasolina | FWD | 1781 | 110 | 150 | 01.03-09.10 | ■ | |
| 1.8 T (AWV) | | Gasolina | FWD | 1781 | 110 | 150 | 01.03-09.10 | ■ | |
| 1.8 T (BKF) | | Gasolina | FWD | 1781 | 110 | 150 | 01.03-09.10 | ■ | |
| 2.0 (AZJ) | | Gasolina | FWD | 1984 | 85 | 115 | 09.02-10.10 | ■ | |
| 2.0 (BDC) | | Gasolina | FWD | 1984 | 85 | 115 | 09.02-10.10 | ■ | |
| 2.0 (BEV) | | Gasolina | FWD | 1984 | 85 | 115 | 09.02-10.10 | ■ | |
| 2.0 (BGD) | | Gasolina | FWD | 1984 | 85 | 115 | 09.02-10.10 | ■ | |
| 2.5 (BPR) | | Gasolina | FWD | 2480 | 110 | 150 | 07.05-09.10 | ■ | |
| 2.5 (BPS) | | Gasolina | FWD | 2480 | 110 | 150 | 07.05-09.10 | ■ | |
| 1.9 TDI (AXR) | | Diesel | FWD | 1896 | 74 | 100 | 06.03-07.05 | ■ | |
| 1.9 TDI (BEW) | | Diesel | FWD | 1896 | 74 | 100 | 06.03-07.05 | ■ | |
| 1.9 TDI (BSW) | | Diesel | FWD | 1896 | 77 | 105 | 07.05-09.10 | ■ | |
| NEW BEETLE / BETTLE / NOVO FUSCA (9C1, 1C1) 01.98-12.13 | | | | | Hatchback (Compact car-C Segment) | | | | |
| 1.4 (BCA) | | Gasolina | FWD | 1390 | 55 | 75 | 11.01-09.10 | ■ | |
| 1.6 (AWH) | | Gasolina | FWD | 1595 | 74 | 100 | 10.99-09.00 | ■ | |
| 1.6 (AYD) | | Gasolina | FWD | 1595 | 75 | 102 | 06.00-09.10 | ■ | |
| 1.6 (BFS) | | Gasolina | FWD | 1595 | 75 | 102 | 06.00-09.10 | ■ | |
| 1.8 T (AGU) | | Gasolina | FWD | 1781 | 110 | 150 | 10.99-09.10 | ■ | |
| 1.8 T (APH) | | Gasolina | FWD | 1781 | 110 | 150 | 10.99-09.10 | ■ | |
| 1.8 T (AVC) | | Gasolina | FWD | 1781 | 110 | 150 | 10.99-09.10 | ■ | |
| 1.8 T (AWU) | | Gasolina | FWD | 1781 | 110 | 150 | 10.99-09.10 | ■ | |
| 1.8 T (AWV) | | Gasolina | FWD | 1781 | 110 | 150 | 10.99-09.10 | ■ | |
| 1.8 T (BKF) | | Gasolina | FWD | 1781 | 110 | 150 | 10.99-09.10 | ■ | |
| 2.0 (AEG) | | Gasolina | FWD | 1984 | 85 | 115 | 01.98-09.10 | ■ | |
| 2.0 (APK) | | Gasolina | FWD | 1984 | 85 | 115 | 01.98-09.10 | ■ | |
| 2.0 (AQY) | | Gasolina | FWD | 1984 | 85 | 115 | 01.98-09.10 | ■ | |

LISTA DE APLICACIONES - BUYERS GUIDE

| | | | | | | | | |
|--|--|------------------|-----|------|--|-----|-------------|---|
| 2.0 (AVH) | | Gasolina | FWD | 1984 | 85 | 115 | 01.98-09.10 | ■ |
| 2.0 (AZG) | | Gasolina | FWD | 1984 | 85 | 115 | 01.98-09.10 | ■ |
| 2.0 (AZJ) | | Gasolina | FWD | 1984 | 85 | 115 | 01.98-09.10 | ■ |
| 2.0 (BER) | | Gasolina | FWD | 1984 | 85 | 115 | 01.98-09.10 | ■ |
| 2.0 (BEV) | | Gasolina | FWD | 1984 | 85 | 115 | 01.98-09.10 | ■ |
| 2.3 V5 (AQN) | | Gasolina | FWD | 2324 | 125 | 170 | 10.00-09.10 | ■ |
| 2.5 (BPR) | | Gasolina | FWD | 2480 | 110 | 150 | 07.05-09.10 | ■ |
| 2.5 (BPS) | | Gasolina | FWD | 2480 | 110 | 150 | 07.05-09.10 | ■ |
| 1.9 TDI (ALH) | | Diesel | FWD | 1896 | 66 | 90 | 01.98-06.04 | ■ |
| 1.9 TDI (ATD) | | Diesel | FWD | 1896 | 74 | 101 | 02.01-09.10 | ■ |
| 1.9 TDI (AXR) | | Diesel | FWD | 1896 | 74 | 101 | 02.01-09.10 | ■ |
| 1.9 TDI (BEW) | | Diesel | FWD | 1896 | 74 | 101 | 02.01-09.10 | ■ |
| 1.9 TDI (BSW) | | Diesel | FWD | 1896 | 77 | 105 | 07.05-09.10 | ■ |
| POLO III CLASSIC / DERBY / FLIGHT (6V2) 01.95-11.09 | | | | | Saloon (Supermini car-B Segment) | | | |
| 1.6 (BAH) | | Gasolina | FWD | 1598 | 74 | 101 | 11.02-07.06 | ■ |
| 1.6 (CCRA) | | Gasolina | FWD | 1598 | 74 | 101 | 11.02-07.06 | ■ |
| POLO III PLAYA / IBIZA 01.95-11.09 | | | | | Hatchback (Supermini car-B Segment) | | | |
| 1.6 | | Gasolina | FWD | 1598 | 74 | 101 | 01.95-11.09 | ■ |
| POLO IV (9N_, 9A_) 10.01-10.14 | | | | | Hatchback (Supermini car-B Segment) | | | |
| 1.2 (AWY) | | Gasolina | FWD | 1198 | 40 | 54 | 01.02-05.07 | ■ |
| 1.2 (BMD) | | Gasolina | FWD | 1198 | 40 | 54 | 01.02-05.07 | ■ |
| 1.2 (BBM) | | Gasolina | FWD | 1198 | 44 | 60 | 05.07-11.09 | ■ |
| 1.2 12V (AZQ) | | Gasolina | FWD | 1198 | 47 | 64 | 10.01-07.07 | ■ |
| 1.2 12V (BME) | | Gasolina | FWD | 1198 | 47 | 64 | 10.01-07.07 | ■ |
| 1.2 12V (BZG) | | Gasolina | FWD | 1198 | 51 | 69 | 05.07-11.09 | ■ |
| 1.4 16V (AUA) | | Gasolina | FWD | 1390 | 55 | 75 | 10.01-05.08 | ■ |
| 1.4 16V (BBY) | | Gasolina | FWD | 1390 | 55 | 75 | 10.01-05.08 | ■ |
| 1.4 16V (BKY) | | Gasolina | FWD | 1390 | 55 | 75 | 10.01-05.08 | ■ |
| 1.4 16V (BUD) | | Gasolina | FWD | 1390 | 59 | 80 | 05.06-11.09 | ■ |
| 1.4 (BLM) | | Gasolina | FWD | 1390 | 61 | 83 | 08.02-11.09 | ■ |
| 1.4 FSI (AXU) | | Gasolina | FWD | 1390 | 63 | 86 | 02.02-07.06 | ■ |
| 1.4 16V (AUB) | | Gasolina | FWD | 1390 | 74 | 101 | 10.01-05.08 | ■ |
| 1.4 16V (BBZ) | | Gasolina | FWD | 1390 | 74 | 101 | 10.01-05.08 | ■ |
| 1.6 | | Gasolina | FWD | 1598 | 74 | 101 | 08.02-05.05 | ■ |
| 1.6 16V (BTS) | | Gasolina | FWD | 1598 | 77 | 105 | 05.06-11.09 | ■ |
| 1.8 GTI (BJX) | | Gasolina | FWD | 1781 | 110 | 150 | 09.05-11.09 | ■ |
| 1.8 GTi Cup Edition (BBU) | | Gasolina | FWD | 1781 | 132 | 180 | 05.06-11.09 | ■ |
| 1.4 BiFuel (BUD) | | Gasol./Gas (LPG) | FWD | 1390 | 60 | 82 | 05.06-11.09 | ■ |
| 1.6 Flex | | Gasol./Etanol | FWD | 1599 | 74 | 101 | 06.08-04.09 | ■ |
| 1.4 TDI (BNM) | | Diesel | FWD | 1422 | 51 | 70 | 04.05-11.09 | ■ |
| 1.4 TDI (BWB) | | Diesel | FWD | 1422 | 51 | 70 | 04.05-11.09 | ■ |
| 1.4 TDI (AMF) | | Diesel | FWD | 1422 | 55 | 75 | 10.01-06.05 | ■ |
| 1.4 TDI (BAY) | | Diesel | FWD | 1422 | 55 | 75 | 10.01-06.05 | ■ |
| 1.4 TDI (BMS) | | Diesel | FWD | 1422 | 59 | 80 | 04.05-11.09 | ■ |
| 1.4 TDI (BNV) | | Diesel | FWD | 1422 | 59 | 80 | 04.05-11.09 | ■ |
| 1.9 TDI (ATD) | | Diesel | FWD | 1896 | 74 | 101 | 10.01-11.09 | ■ |
| 1.9 TDI (AXR) | | Diesel | FWD | 1896 | 74 | 101 | 10.01-11.09 | ■ |
| 1.9 TDI (BMT) | | Diesel | FWD | 1896 | 74 | 101 | 10.01-11.09 | ■ |
| 1.9 TDI (ASZ) | | Diesel | FWD | 1896 | 96 | 130 | 11.03-11.09 | ■ |

LISTA DE APLICACIONES - BUYERS GUIDE

| | | | | | | | | | |
|--|------------------------|---------------|-----|------|--|-----|-------------|---|--|
| 1.9 TDI (BLT) | | Diesel | FWD | 1896 | 96 | 130 | 11.03-11.09 | ■ | |
| POLO IV (9N2, 9N4) 09.02-12.10 | | | | | Saloon (Supermini car-B Segment) | | | | |
| 1.9 TDI (ATD) | | Diesel | FWD | 1896 | 74 | 101 | 07.03-12.10 | ■ | |
| POLO IV / DERBY (9A4, 9A2, 9N2, 9A6) 09.02- | | | | | Saloon (Supermini car-B Segment) | | | | |
| 1.0 (ARA) | | Gasolina | FWD | 999 | 58 | 79 | 02.03-10.03 | ■ | |
| 1.4 (BBY) | | Gasolina | FWD | 1390 | 55 | 75 | 11.02-04.12 | ■ | |
| 1.4 (BKY) | | Gasolina | FWD | 1390 | 55 | 75 | 11.02-04.12 | ■ | |
| 1.4 (BLM) | | Gasolina | FWD | 1390 | 61 | 83 | 12.03-08.10 | ■ | |
| 1.4 (BBZ) | | Gasolina | FWD | 1390 | 74 | 101 | 11.03-06.05 | ■ | |
| 1.6 (BAH) | | Gasolina | FWD | 1598 | 74 | 101 | 09.02- | ■ | |
| 1.6 (CCRA) | | Gasolina | FWD | 1598 | 74 | 101 | 09.02- | ■ | |
| 1.6 (CFZA) | | Gasolina | FWD | 1598 | 74 | 101 | 09.02- | ■ | |
| 1.6 TotalFlex (BPA) | | Gasol./Etanol | FWD | 1598 | 74 | 101 | 10.04-06.06 | ■ | |
| 1.6 TotalFlex (CCRA) | | Gasol./Etanol | FWD | 1598 | 74 | 101 | 10.04-06.06 | ■ | |
| 1.6 Flex (BPA) | | Gasol./Etanol | FWD | 1598 | 76 | 103 | 12.04-10.14 | ■ | |
| 1.6 Flex (CCRA) | | Gasol./Etanol | FWD | 1598 | 77 | 104 | 05.08-10.14 | ■ | |
| 2.0 Flex (CFEA) | | Gasol./Etanol | FWD | 1984 | 88 | 120 | 10.08-12.14 | ■ | |
| 1.4 TDI (BAY) | | Diesel | FWD | 1422 | 55 | 75 | 07.03-06.05 | ■ | |
| 1.9 TDI (ATD) | | Diesel | FWD | 1896 | 74 | 101 | 09.02- | ■ | |
| POLO V (6R1, 6C1) 03.09- | | | | | Hatchback Van (Supermini car-B Segment) | | | | |
| 1.0 (CHYA) | PR 1KK, PR 1KT, PR 2EJ | Gasolina | FWD | 999 | 44 | 60 | 01.14-10.17 | ■ | |
| 1.0 (CHYB) | PR 1KK, PR 1KT, PR 2EJ | Gasolina | FWD | 999 | 55 | 75 | 01.14-10.17 | ■ | |
| 1.0 TSI (CHZB) | PR 1KK, PR 1KT, PR 2EJ | Gasolina | FWD | 999 | 70 | 95 | 11.14-10.17 | ■ | |
| 1.0 TSI | | Gasolina | FWD | 999 | 81 | 110 | 11.14-10.17 | ■ | |
| 1.2 TSI (CJZC) | PR 1KK, PR 1KT, PR 2EJ | Gasolina | FWD | 1197 | 66 | 90 | 02.14-10.17 | ■ | |
| 1.2 TSI (CBZC) | | Gasolina | FWD | 1197 | 66 | 90 | 05.11-05.14 | ■ | |
| 1.2 TSI (CBZB) | | Gasolina | FWD | 1197 | 77 | 105 | 11.09-05.14 | ■ | |
| 1.2 TSI (CJZD) | PR 1KK, PR 1KT, PR 2EJ | Gasolina | FWD | 1197 | 81 | 110 | 01.14-10.17 | ■ | |
| 1.4 (CGGB) | | Gasolina | FWD | 1390 | 63 | 86 | 03.09-05.14 | ■ | |
| 1.4 GTi (CAVE) | | Gasolina | FWD | 1390 | 132 | 179 | 05.10-05.14 | ■ | |
| 1.4 TSI (CZEA) | | Gasolina | FWD | 1395 | 110 | 150 | 05.14-10.17 | ■ | |
| 1.2 TDI (CFWA) | | Diesel | FWD | 1199 | 55 | 75 | 10.09-05.14 | ■ | |
| 1.4 TDI (CUSA) | PR 1KK, PR 1KT, PR 2EJ | Diesel | FWD | 1422 | 55 | 75 | 03.14-10.17 | ■ | |
| 1.4 TDI (CYZB) | PR 1KK, PR 1KT, PR 2EJ | Diesel | FWD | 1422 | 55 | 75 | 03.14-10.17 | ■ | |
| 1.4 TDI (CUSB) | PR 1KK, PR 1KT, PR 2EJ | Diesel | FWD | 1422 | 66 | 90 | 02.14-10.17 | ■ | |
| 1.4 TDI | | Diesel | FWD | 1422 | 77 | 105 | 03.14-10.17 | ■ | |
| 1.6 TDI (CAYA) | | Diesel | FWD | 1598 | 55 | 75 | 06.09-05.14 | ■ | |
| 1.6 TDI (CAYB) | | Diesel | FWD | 1598 | 66 | 90 | 06.09-05.14 | ■ | |
| 1.6 TDI (CAYC) | | Diesel | FWD | 1598 | 77 | 105 | 06.09-05.14 | ■ | |
| POLO V (6R1, 6C1) 03.09- | | | | | Hatchback (Supermini car-B Segment) | | | | |
| 1.0 (CHYA) | PR 1KK, PR 1KT, PR 2EJ | Gasolina | FWD | 999 | 44 | 60 | 01.14-10.17 | ■ | |
| 1.0 (CHYB) | PR 1KK, PR 1KT, PR 2EJ | Gasolina | FWD | 999 | 55 | 75 | 01.14-10.17 | ■ | |
| 1.0 TSI (CHZB) | PR 1KK, PR 1KT, PR 2EJ | Gasolina | FWD | 999 | 70 | 95 | 11.14-10.17 | ■ | |
| 1.0 TSI (CHZC) | PR 1KK, PR 1KT, PR 2EJ | Gasolina | FWD | 999 | 81 | 110 | 11.14-10.17 | ■ | |
| 1.2 TSI | PR 1KK, PR 1KT, PR 2EJ | Gasolina | FWD | 1197 | 63 | 86 | 06.09- | ■ | |
| 1.2 TSI (CBZC) | PR 1KK, PR 1KT, PR 2EJ | Gasolina | FWD | 1197 | 66 | 90 | 05.11-05.14 | ■ | |
| 1.2 TSI 16V (CJZC) | | Gasolina | FWD | 1197 | 66 | 90 | 02.14-10.17 | ■ | |

LISTA DE APLICACIONES - BUYERS GUIDE

| | | | | | | | | | |
|---|------------------------|------------------|-----|------|-----|--|-------------|---|--|
| 1.2 TSI (CBZB) | PR 1KK, PR 1KT, PR 2EJ | Gasolina | FWD | 1197 | 77 | 105 | 11.09-05.22 | ■ | |
| 1.2 TSI (CJZD) | PR 1KK, PR 1KT, PR 2EJ | Gasolina | FWD | 1197 | 81 | 110 | 01.14-10.17 | ■ | |
| 1.2 (CGPB) | PR 1KK, PR 1KT, PR 2EJ | Gasolina | FWD | 1198 | 44 | 60 | 06.09-05.14 | ■ | |
| 1.2 (CGPA) | PR 1KK, PR 1KT, PR 2EJ | Gasolina | FWD | 1198 | 51 | 70 | 06.09-05.14 | ■ | |
| 1.2 | PR 1KK, PR 1KT, PR 2EJ | Gasolina | FWD | 1198 | 55 | 75 | 08.11-02.18 | ■ | |
| 1.4 (6R1) (CDDA) | PR 1KK, PR 1KT, PR 2EJ | Gasolina | FWD | 1390 | 63 | 85 | 03.09-05.14 | ■ | |
| 1.4 (6R1) (CGGB) | PR 1KK, PR 1KT, PR 2EJ | Gasolina | FWD | 1390 | 63 | 85 | 03.09-05.14 | ■ | |
| 1.4 (6R1) (CLPA) | PR 1KK, PR 1KT, PR 2EJ | Gasolina | FWD | 1390 | 63 | 85 | 03.09-05.14 | ■ | |
| 1.4 GTi (CAVE) | | Gasolina | FWD | 1390 | 132 | 180 | 05.10-05.14 | ■ | |
| 1.4 GTi (CTHE) | | Gasolina | FWD | 1390 | 132 | 180 | 05.10-05.14 | ■ | |
| 1.4 TSI (CPTA) | | Gasolina | FWD | 1395 | 103 | 140 | 10.12-05.14 | ■ | |
| 1.4 TSI (CZEA) | | Gasolina | FWD | 1395 | 110 | 150 | 05.14-10.17 | ■ | |
| 1.6 | PR 1KK, PR 1KT, PR 2EJ | Gasolina | FWD | 1598 | 63 | 86 | 05.10- | ■ | |
| 1.6 (CWVB) | PR 1KK, PR 1KT, PR 2EJ | Gasolina | FWD | 1598 | 66 | 90 | 07.14-10.17 | ■ | |
| 1.6 (CFNA) | | Gasolina | FWD | 1598 | 77 | 105 | 01.10-05.22 | ■ | |
| 1.6 (CLSA) | | Gasolina | FWD | 1598 | 77 | 105 | 01.10-05.22 | ■ | |
| 1.6 (CWVA) | PR 1KK, PR 1KT, PR 2EJ | Gasolina | FWD | 1598 | 81 | 110 | 07.14-10.17 | ■ | |
| 1.8 GTI | PR 1KK, PR 1KT, PR 2EJ | Gasolina | FWD | 1798 | 136 | 185 | 11.14- | ■ | |
| 1.8 GTI (DAJA) | PR 1KK, PR 1KT, PR 2EJ | Gasolina | FWD | 1798 | 141 | 192 | 11.14-10.17 | ■ | |
| 1.8 GTI (DAJB) | PR 1KK, PR 1KT, PR 2EJ | Gasolina | FWD | 1798 | 141 | 192 | 11.14-10.17 | ■ | |
| 1.8 GTI 230 (DAJA) | PR 1KK, PR 1KT, PR 2EJ | Gasolina | FWD | 1798 | 169 | 230 | 04.16-10.17 | ■ | |
| 1.4 BiFuel (CMAA) | PR 1KK, PR 1KT, PR 2EJ | Gasol./Gas (LPG) | FWD | 1390 | 60 | 82 | 03.10-01.11 | ■ | |
| 1.6 BiFuel (CNKA) | PR 1KK, PR 1KT, PR 2EJ | Gasol./Gas (LPG) | FWD | 1598 | 60 | 82 | 01.11-05.14 | ■ | |
| 1.2 TDI (CFWA) | PR 1KK, PR 1KT, PR 2EJ | Diesel | FWD | 1199 | 55 | 75 | 10.09-05.14 | ■ | |
| 1.4 TDI (CUSA) | PR 1KK, PR 1KT, PR 2EJ | Diesel | FWD | 1422 | 55 | 75 | 03.14-10.17 | ■ | |
| 1.4 TDI (CYZB) | PR 1KK, PR 1KT, PR 2EJ | Diesel | FWD | 1422 | 55 | 75 | 03.14-10.17 | ■ | |
| 1.4 TDI (CUSB) | PR 1KK, PR 1KT, PR 2EJ | Diesel | FWD | 1422 | 66 | 90 | 02.14-10.17 | ■ | |
| 1.4 TDI (CUTA) | PR 1KK, PR 1KT, PR 2EJ | Diesel | FWD | 1422 | 77 | 105 | 05.14-10.17 | ■ | |
| 1.4 TDI (CYZA) | PR 1KK, PR 1KT, PR 2EJ | Diesel | FWD | 1422 | 77 | 105 | 05.14-10.17 | ■ | |
| 1.5 TDI | PR 1KK, PR 1KT, PR 2EJ | Diesel | RWD | 1498 | 66 | 90 | 07.14- | ■ | |
| 1.6 TDI (CAYA) | PR 1KK, PR 1KT, PR 2EJ | Diesel | FWD | 1598 | 55 | 75 | 06.09-05.14 | ■ | |
| 1.6 TDI (CAYB) | PR 1KK, PR 1KT, PR 2EJ | Diesel | FWD | 1598 | 66 | 90 | 06.09-05.14 | ■ | |
| 1.6 TDI (CAYC) | | Diesel | FWD | 1598 | 77 | 105 | 06.09-08.15 | ■ | |
| 1.6 TDI (CLNA) | | Diesel | FWD | 1598 | 77 | 105 | 06.09-08.15 | ■ | |
| POLO V / VENTO (602, 604, 612, 614) 05.09- | | | | | | Saloon (Supermini car-B Segment) | | | |
| 1.4 TSI (CZCA) | | Gasolina | FWD | 1395 | 92 | 125 | 05.16-03.20 | ■ | |
| 1.6 (CWVB) | | Gasolina | FWD | 1598 | 66 | 90 | 05.15-03.20 | ■ | |
| POLO V VIVO (6S1, 6S3) 02.10- | | | | | | Hatchback (Supermini car-B Segment) | | | |
| 1.4 | PR 1KK, PR 1KT, PR 2EJ | Gasolina | FWD | 1390 | 55 | 75 | 03.10-03.19 | ■ | |
| POLO VI (AW1, BZ1, AE1) 06.17- | | | | | | Hatchback (Supermini car-B Segment) | | | |
| 1.0 (CHYC) | | Gasolina | FWD | 999 | 48 | 65 | 08.17-02.20 | ■ | |
| 1.0 (DFNB) | | Gasolina | FWD | 999 | 48 | 65 | 08.17-02.20 | ■ | |
| 1.0 (CHYB) | | Gasolina | FWD | 999 | 55 | 75 | 06.17-08.21 | ■ | |
| 1.0 MPi (DFNA) | | Gasolina | FWD | 999 | 59 | 80 | 09.18- | ■ | |
| 1.0 MPi (DSGB) | | Gasolina | FWD | 999 | 59 | 80 | 09.18- | ■ | |
| 1.0 TSI (CHZL) | | Gasolina | FWD | 999 | 70 | 95 | 06.17- | ■ | |
| 1.0 TSI (DKLA) | | Gasolina | FWD | 999 | 70 | 95 | 06.17- | ■ | |
| 1.0 TSI (DLAA) | | Gasolina | FWD | 999 | 81 | 110 | 07.20- | ■ | |
| 1.0 TSI (CHZJ) | | Gasolina | FWD | 999 | 85 | 116 | 09.17- | ■ | |

LISTA DE APLICACIONES - BUYERS GUIDE

| | | | | | | | | | |
|---|--|------------------|-----|------|--|-----|-------------|---|--|
| 1.0 TSI (DKJA) | | Gasolina | FWD | 999 | 85 | 116 | 09.17- | ■ | |
| 1.0 TSI (DKRF) | | Gasolina | FWD | 999 | 85 | 116 | 09.17- | ■ | |
| 1.6 MSi | | Gasolina | FWD | 1598 | 81 | 110 | 09.17- | ■ | |
| 1.0 TGI (DBYA) | | Gasol./Gas (CNG) | FWD | 999 | 66 | 90 | 09.17- | ■ | |
| 1.6 TDI (DGTC) | | Diesel | FWD | 1598 | 59 | 80 | 11.17-07.19 | ■ | |
| 1.6 TDI (DGTD) | | Diesel | FWD | 1598 | 70 | 95 | 11.17-02.21 | ■ | |
| TAIGO (CS1) 09.21- | | | | | SUV (Mini SUV-J Segment) | | | | |
| 1.0 TSI | | Gasolina | FWD | 999 | 70 | 95 | 09.21- | ■ | |
| 1.0 TSI | | Gasolina | FWD | 999 | 81 | 110 | 09.21-03.24 | ■ | |
| 1.5 TSI | | Gasolina | FWD | 1498 | 110 | 150 | 09.21- | ■ | |
| T-CROSS (C11, D31) 12.18- | | | | | SUV (Compact Crossover CUV-C Segment) | | | | |
| 1.0 TSI (CHZL) | | Gasolina | FWD | 999 | 70 | 95 | 12.18- | ■ | |
| 1.0 TSI (DKLA) | | Gasolina | FWD | 999 | 70 | 95 | 12.18- | ■ | |
| 1.0 TSI (DLAC) | | Gasolina | FWD | 999 | 70 | 95 | 12.18- | ■ | |
| 1.0 TSI (DLAA) | | Gasolina | FWD | 999 | 81 | 110 | 06.20- | ■ | |
| 1.0 TSI (DKJA) | | Gasolina | FWD | 999 | 85 | 116 | 12.18- | ■ | |
| 1.0 TSI (DKRF) | | Gasolina | FWD | 999 | 85 | 116 | 12.18- | ■ | |
| 1.5 TSI (DADA) | | Gasolina | FWD | 1498 | 110 | 150 | 01.20- | ■ | |
| 1.5 TSI (DPCA) | | Gasolina | FWD | 1498 | 110 | 150 | 01.20- | ■ | |
| 1.6 TDI (DGTD) | | Diesel | FWD | 1598 | 70 | 95 | 12.18- | ■ | |
| VW (SVW) | | | | | | | | | |
| LAVIDA (181) 04.08-12.13 | | | | | Saloon (Compact car-C Segment) | | | | |
| 1.4 TSI | | Gasolina | FWD | 1390 | 96 | 131 | 03.10-12.13 | ■ | |
| 1.6 | | Gasolina | FWD | 1598 | 77 | 105 | 04.08-08.12 | ■ | |
| 2.0 | | Gasolina | FWD | 1984 | 88 | 120 | 04.08-08.12 | ■ | |
| LAVIDA II (182, 184, 186) 08.12- | | | | | Saloon (Compact car-C Segment) | | | | |
| 1.2 TSI (CYAA) | | Gasolina | FWD | 1197 | 81 | 110 | 07.15- | ■ | |
| 1.4 TSI | | Gasolina | FWD | 1390 | 96 | 131 | 09.12-12.13 | ■ | |
| 1.4 TSI | | Gasolina | FWD | 1395 | 96 | 131 | 10.13- | ■ | |
| 280TSi | | Gasolina | FWD | 1395 | 110 | 150 | 05.16- | ■ | |
| 1.5 (DLFA) | | Gasolina | FWD | 1498 | 82 | 112 | 07.19- | ■ | |
| 1.6 | | Gasolina | FWD | 1598 | 77 | 105 | 08.12-12.14 | ■ | |
| 1.6 | | Gasolina | FWD | 1598 | 81 | 110 | 03.13-02.19 | ■ | |
| CNG | | Gasol./Gas (CNG) | FWD | 1598 | 70 | 95 | 02.15-09.19 | ■ | |
| ZHONGHUA (BRILLIANCE) | | | | | | | | | |
| H330 04.13- | | | | | Saloon () | | | | |
| 1.5 | | Gasolina | FWD | 1498 | 77 | 105 | 04.13- | ■ | |
| H530 08.11- | | | | | Saloon () | | | | |
| 1.6 (4A92A) | | Gasolina | FWD | 1590 | 87 | 118 | 08.11- | ■ | |
| 1.6 (4A92S) | | Gasolina | FWD | 1590 | 87 | 118 | 08.11- | ■ | |
| JUNJIE FSV 03.06- | | | | | Saloon () | | | | |
| 1.5 (4A91S) | | Gasolina | FWD | 1499 | 77 | 105 | 08.10-12.15 | ■ | |