

LISTA DE APLICACIONES - BUYERS GUIDE

78BD6070-2



Weight: 12.084

O.E.M.	MAKE
MB 895 098	MITSUBISHI
MR 389 725	MITSUBISHI
MR 475 331	MITSUBISHI
MR 510 741	MITSUBISHI
MR 510 742	MITSUBISHI

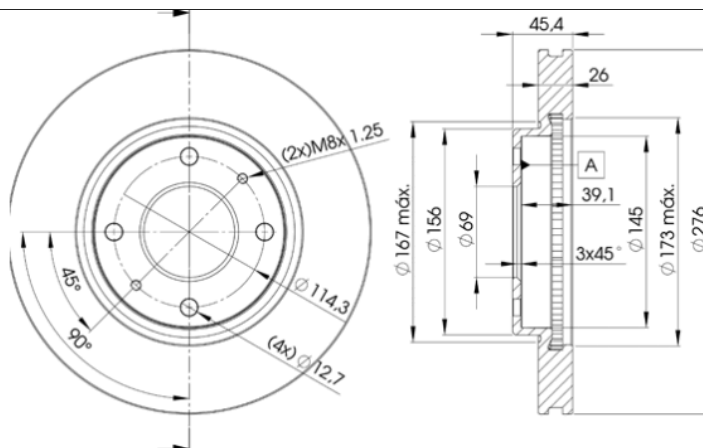

78BD6070-2

E1 90R-02C0452/0086



Ø276x26x45.4

MAKE
MITSUBISHI



Trac.	CC	Kw	CV		
					Front / Rear

MITSUBISHI

GALANT VIII / ASPIRE (EA_) 09.96-10.04

						Saloon (Executive car-E Segment)		
2.4 GDI (EA3A) (4G64 (GDI))		Gasolina	FWD	2351	106	144	09.00-10.04	■
2.4 GDI (EA3A) (4G64 (GDI))		Gasolina	FWD	2351	110	150	02.99-09.00	■
2.5 Type S (EC5A) (6A13)		Gasolina	FWD	2498	151	205	10.99-10.04	■
2.5 V6 24V (EC5A) (6A13TT)		Gasolina	4WD	2498	206	280	09.96-10.02	■

GALANT VIII / LEGNUM (EA_, EC_) 09.96-10.03

						Estate (Executive car-E Segment)		
2.0 (EA2W) (4G63 (SOHC 16V))		Gasolina	FWD	1997	98	133	09.00-10.03	■
2.4 GDI (EA3W) (4G64 (GDI))		Gasolina	FWD	2351	106	144	09.00-10.03	■
2.5 V6 24V (EA5W) (6A13)		Gasolina	FWD	2498	118	160	09.00-10.03	■
2.5 V6 24V (EC5W) (6A13TT)		Gasolina	4WD	2498	206	280	09.96-12.02	■

LANCER IV (CS_W, CT_W) 09.03-12.08

						Estate (Compact car-C Segment)		
1.6 (4G18)		Gasolina	FWD	1584	72	98	09.03-10.08	■

LANCER IV / CEDIA (CS_A, CT_A) 01.00-12.13

						Saloon (Compact car-C Segment)		
1.3 (4G13 (16V))		Gasolina	FWD	1299	60	82	09.03-12.13	■
1.6 (CS3A) (4G18)		Gasolina	FWD	1584	72	98	09.03-12.13	■

LANCER CARGO IV (CS_W) 09.03-06.08

						Estate Van (Compact car-C Segment)		
1.6 (CS3W) (4G18)		Gasolina	FWD	1584	72	98	09.03-06.08	■