

LISTA DE APLICACIONES - BUYERS GUIDE

78BD7199-2

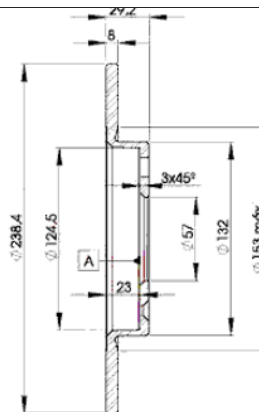

Weight: 5.028

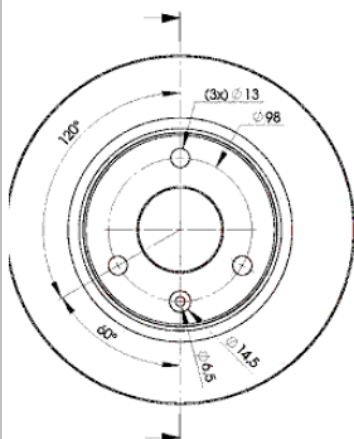

78BD7199-2

E1 90R-02C0415/0030



Ø238x8x29

MAKE

CITROËN

MEGA

PEUGEOT



Trac.	CC	Kw	CV
-------	----	----	----



Front / Rear

CITROËN

AX (ZA-_) 07.86-12.98

Hatchback (Supermini car-B Segment)

Model	Year	Engine	Drive	CC	Kw	CV	Period	Icon
10 E (C3A)		Gasolina	FWD	954	30	41	12.86-12.88	■
10 (C1A)		Gasolina	FWD	954	32	44	09.86-06.92	■
10 (CDY (TU9M))		Gasolina	FWD	954	33	45	07.86-12.98	■
10 (CDZ (TU9M))		Gasolina	FWD	954	37	50	02.87-12.98	■
11 (H1A)		Gasolina	FWD	1124	40	54	12.86-04.94	■
11 (H1B)		Gasolina	FWD	1124	40	54	12.86-04.94	■
11 4x4 (H1A)		Gasolina	4WD	1124	40	54	06.91-07.92	■
11 Cat (ZA_) (HAZ (TU1CP))		Gasolina	FWD	1124	40	54	09.88-12.89	■
11 (H1B)		Gasolina	FWD	1124	44	60	09.86-12.97	■
11 (HDZ (TU1M))		Gasolina	FWD	1124	44	60	09.86-12.97	■
1.3 Sport (ZAM4A) (M4A)		Gasolina	FWD	1294	70	95	04.87-12.88	■
14 (KAY (TU3CP))		Gasolina	FWD	1360	44	60	12.86-12.88	■
14 (K1F)		Gasolina	FWD	1360	49	67	06.88-12.89	■
14 (K1G)		Gasolina	FWD	1360	51	69	01.89-12.91	■
14 (ZA) (KDX (TU3M/Z))	-07/91	Gasolina	FWD	1360	55	75	04.87-04.97	■
14 (ZA) (KDY (TU3FM))	-07/91	Gasolina	FWD	1360	55	75	04.87-04.97	■
14 (ZA) (KDY (TU3M))	-07/91	Gasolina	FWD	1360	55	75	04.87-04.97	■
14 (ZA) (KDZ (TU3M/Z))	-07/91	Gasolina	FWD	1360	55	75	04.87-04.97	■
1.4	-07/91	Gasolina	FWD	1360	62	84	09.86-07.92	■
14 (K2A)	-07/91	Gasolina	FWD	1360	62	85	01.88-12.92	■
14 (K2B)	-07/91	Gasolina	FWD	1360	62	85	01.88-12.92	■
Electric		Eléctrico	FWD		25	34	04.93-10.96	■
14 D (K9A (TUD3))	-07/91	Diesel	FWD	1360	38	52	09.88-06.92	■

LISTA DE APLICACIONES - BUYERS GUIDE

1.4 D	-07/91	Diesel	RWD	1360	39	53	06.91-07.92	■
SAXO / CHANSON (S0, S1) 02.96-04.04					Hatchback (Supermini car-B Segment)			
1.0 X (CDY (TU9M))		Gasolina	FWD	954	33	45	05.96-11.98	■
1.0 X (CDZ (TU9M))		Gasolina	FWD	954	37	50	05.98-06.03	■
1.1 X, SX (HDZ (TU1M))	-09/99	Gasolina	FWD	1124	40	54	05.96-09.03	■
1.1 X, SX (HDZ (TU1M))		Gasolina	FWD	1124	44	60	05.96-09.03	■
1.1 X, SX (HFX (TU1JP))		Gasolina	FWD	1124	44	60	05.96-09.03	■
1.4 VTS (KFW (TU3JP))	-09/99	Gasolina	FWD	1360	55	75	05.96-06.03	■
1.4 VTS (KFX (TU3JP))	-09/99	Gasolina	FWD	1360	55	75	05.96-06.03	■
1.1 BiFuel (HDZ (TU1M))		Gasol./Gas (LPG)	FWD	1124	44	60	07.00-06.03	■
1.5 D (VJY (TUD5))	-09/99	Diesel	FWD	1527	40	54	09.96-09.03	■
1.5 D (VJZ (TUD5))	-09/99	Diesel	FWD	1527	42	57	09.96-06.01	■
1.5 D (VJZ (TUD5))		Diesel	FWD	1527	43	58	07.01-04.04	■
SAXO / CHANSON Van (S3_) 10.97-06.03					Hatchback Van (Supermini car-B Segment)			
1.0 (CDZ (TU9M))		Gasolina	FWD	954	33	45	10.97-06.03	■
1.0 (CDZ (TU9M))		Gasolina	FWD	954	37	50	08.99-06.03	■
MEGA								
CLUB 01.92-06.99					Convertible (Supermini car-B Segment)			
1.1 i (TU1MC)		Gasolina	FWD	1124	44	60	01.92-06.99	■
PEUGEOT								
106 (1S_) 08.91-03.96					Hatchback Van (Supermini car-B Segment)			
1.0 (CDY (TU9M))		Gasolina	FWD	954	33	45	08.91-03.96	■
1.0 (TU9)		Gasolina	FWD	954	33	45	08.91-03.96	■
1.4 D (K9Y (TUD3Y))		Diesel	FWD	1360	37	50	08.91-03.96	■
106 (1A, 1C) 08.91-04.96					Hatchback (Supermini car-B Segment)			
1.0 (CDY (TU9M))		Gasolina	FWD	954	33	45	09.91-04.96	■
1.0 (TU9)		Gasolina	FWD	954	33	45	09.91-04.96	■
1.0 (CDZ (TU9M))		Gasolina	FWD	954	37	50	09.91-04.96	■
1.1 (HDZ (TU1M))		Gasolina	FWD	1124	44	60	09.91-04.96	■
Electric		Eléctrico	FWD		20	27	08.91-03.96	■
106 II (1S_) 04.96-03.01					Hatchback Van (LCVs-N1 Segment)			
1.0 (CDY (TU9M))		Gasolina	FWD	954	33	45	04.96-03.01	■
1.0 (TU9)		Gasolina	FWD	954	33	45	04.96-03.01	■
106 II (1A_, 1C_) 04.96-05.05					Hatchback (Supermini car-B Segment)			
1.0 i (CDY (TU9M))		Gasolina	FWD	954	33	45	05.96-10.99	■
1.0 i (CDZ (TU9M))		Gasolina	FWD	954	37	50	04.96-03.01	■
1.1 i (HDY (TU1M+))		Gasolina	FWD	1124	40	54	01.97-03.01	■
1.1		Gasolina	FWD	1124	42	57	09.00-10.02	■
1.1 i (HDZ (TU1M+))		Gasolina	FWD	1124	44	60	05.96-07.04	■
1.1 i (HFX (TU1JP))		Gasolina	FWD	1124	44	60	05.96-07.04	■
1.1 BiFuel (HDZ (TU1M+))		Gasol./Gas (LPG)	FWD	1124	44	60	04.96-03.01	■