

# LISTA DE APLICACIONES - BUYERS GUIDE

## 78BD7795-2



Weight: 11.112

| O.E.M.        | MAKE   |
|---------------|--------|
| 40206-AX600   | NISSAN |
| 40206-AX602   | NISSAN |
| 40206-AX603   | NISSAN |
| 77 01 207 795 | DACIA  |

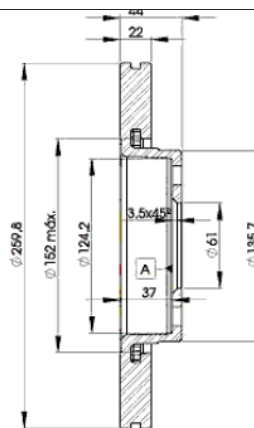
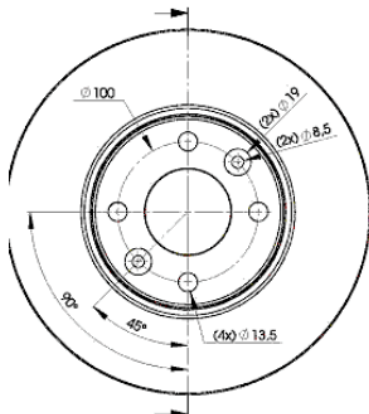

## 78BD7795-2

E1 90R-02C0433/0056



Ø260x22x44

| MAKE    |
|---------|
| DACIA   |
| LADA    |
| NISSAN  |
| RENAULT |



| Trac. | CC | Kw | CV |
|-------|----|----|----|
|-------|----|----|----|



Front / Rear

### DACIA

#### LOGAN (US\_) 03.08-

|                                      |  |                  |     |      |    |     |             |   |
|--------------------------------------|--|------------------|-----|------|----|-----|-------------|---|
| 1.4 (K7J 710)                        |  | Gasolina         | FWD | 1390 | 55 | 75  | 01.09-      | ■ |
| 1.6 MPI 85 (K7M 800)                 |  | Gasolina         | FWD | 1598 | 62 | 84  | 05.10-      | ■ |
| 1.6 (K7M 710)                        |  | Gasolina         | FWD | 1598 | 64 | 87  | 03.08-      | ■ |
| 1.6 16V (US1Y) (K4M 690)             |  | Gasolina         | FWD | 1598 | 77 | 105 | 01.10-08.13 | ■ |
| 1.6 BiFuel (K7M 800)                 |  | Gasol./Gas (LPG) | FWD | 1598 | 62 | 84  | 05.10-      | ■ |
| 1.5 dCi (US00, US0J, US0Y) (K9K 794) |  | Diesel           | FWD | 1461 | 48 | 65  | 04.08-12.12 | ■ |
| 1.5 dCi (US0K) (K9K 792)             |  | Diesel           | FWD | 1461 | 50 | 68  | 03.08-      | ■ |
| 1.5 dCi (K9K 892)                    |  | Diesel           | FWD | 1461 | 55 | 75  | 05.10-      | ■ |
| 1.5 dCi (US0W) (K9K 796)             |  | Diesel           | FWD | 1461 | 63 | 86  | 03.08-      | ■ |
| 1.5 dCi (K9K 892)                    |  | Diesel           | FWD | 1461 | 65 | 88  | 05.10-      | ■ |

#### LOGAN EXPRESS (FS\_) 10.07-

|                            |  |                  |     |      |    |    |             |   |
|----------------------------|--|------------------|-----|------|----|----|-------------|---|
| 1.6 MPI 85 (K7M 800)       |  | Gasolina         | FWD | 1598 | 62 | 84 | 05.10-      | ■ |
| 1.6 LPG (K7M 818)          |  | Gasol./Gas (LPG) | FWD | 1598 | 62 | 84 | 05.10-12.12 | ■ |
| 1.5 dCi (FS0Y, FS00, FS0J) |  | Diesel           | FWD | 1461 | 48 | 65 | 10.07-12.12 | ■ |
| 1.5 dCi (K9K 892)          |  | Diesel           | FWD | 1461 | 55 | 75 | 05.10-      | ■ |
| 1.5 dCi (FS0W) (K9K 796)   |  | Diesel           | FWD | 1461 | 63 | 86 | 03.09-      | ■ |
| 1.5 dCi (K9K 892)          |  | Diesel           | FWD | 1461 | 65 | 88 | 05.10-      | ■ |

#### LOGAN MCV (KS\_) 02.07-

|                      |  |                  |     |      |    |    |        |   |
|----------------------|--|------------------|-----|------|----|----|--------|---|
| 1.6 MPI 85 (K7M 800) |  | Gasolina         | FWD | 1598 | 62 | 84 | 05.10- | ■ |
| 1.6 BiFuel (K7M 718) |  | Gasol./Gas (LPG) | FWD | 1598 | 62 | 84 | 05.10- | ■ |

# LISTA DE APLICACIONES - BUYERS GUIDE

|                                     |  |                  |     |      |                                     |     |             |   |
|-------------------------------------|--|------------------|-----|------|-------------------------------------|-----|-------------|---|
| 1.6 16V Hi-Flex (K4M 690)           |  | Gasol./Etanol    | FWD | 1598 | 77                                  | 105 | 11.09-      | ■ |
| 1.5 dCi (K9K 790)                   |  | Diesel           | FWD | 1461 | 48                                  | 65  | 04.08-06.13 | ■ |
| LADA                                |  |                  |     |      |                                     |     |             |   |
| LARGUS (KS0_, RS0_, KSA_) 03.12-    |  |                  |     |      | Estate Van (Compact car-C Segment)  |     |             |   |
| 1.6 (KS035, RS035) (11189)          |  | Gasolina         | FWD | 1597 | 64                                  | 87  | 06.16-      | ■ |
| 1.6 (KS045, RS045) (21129)          |  | Gasolina         | FWD | 1597 | 78                                  | 106 | 09.17-      | ■ |
| 1.6 (KS0Y5, RS0Y5) (K7M)            |  | Gasolina         | FWD | 1598 | 62                                  | 84  | 03.12-      | ■ |
| 1.6 (KS0Y5, RS0Y5) (K4M)            |  | Gasolina         | FWD | 1598 | 75                                  | 102 | 04.16-      | ■ |
| 1.6 (KS0Y5, RS0Y5) (K4M)            |  | Gasolina         | FWD | 1598 | 77                                  | 105 | 03.12-      | ■ |
| 1.6 CNG (KSA45) (21129)             |  | Gasol./Gas (CNG) | FWD | 1597 | 69                                  | 94  | 11.18-      | ■ |
| LARGUS (KS0_, RS0_, KSA_) 03.12-    |  |                  |     |      | Estate (Compact car-C Segment)      |     |             |   |
| 1.6 (KS035, RS035) (11189)          |  | Gasolina         | FWD | 1597 | 64                                  | 87  | 04.16-03.21 | ■ |
| 1.6 (KS045, RS045) (21129)          |  | Gasolina         | FWD | 1597 | 78                                  | 106 | 09.17-      | ■ |
| 1.6 (RS0Y5, KS0Y5) (K7M)            |  | Gasolina         | FWD | 1598 | 62                                  | 84  | 03.12-      | ■ |
| 1.6 (KS0Y5, RS0Y5) (K4M)            |  | Gasolina         | FWD | 1598 | 77                                  | 105 | 03.12-      | ■ |
| 1.6 CNG (KSA45) (21129)             |  | Gasol./Gas (CNG) | FWD | 1597 | 69                                  | 94  | 11.18-      | ■ |
| LARGUS (FS0_, FSA_) 03.12-          |  |                  |     |      | Van (LCVs-N1 Segment)               |     |             |   |
| 1.6 (FS035) (11189)                 |  | Gasolina         | FWD | 1597 | 64                                  | 87  | 06.16-      | ■ |
| 1.6 (FS045) (21129)                 |  | Gasolina         | FWD | 1597 | 78                                  | 106 | 09.17-      | ■ |
| 1.6 (FS015) (K7M)                   |  | Gasolina         | FWD | 1598 | 62                                  | 84  | 03.12-      | ■ |
| 1.6 (FS0Y5) (K4M)                   |  | Gasolina         | FWD | 1598 | 77                                  | 105 | 03.12-      | ■ |
| 1.6 CNG (FSA45) (21129)             |  | Gasol./Gas (CNG) | FWD | 1597 | 69                                  | 94  | 11.18-      | ■ |
| NISSAN                              |  |                  |     |      |                                     |     |             |   |
| BLUEBIRD SYLPHY II (G11) 09.05-     |  |                  |     |      | Saloon (Compact car-C Segment)      |     |             |   |
| 1.6 (G15) (K4M)                     |  | Gasolina         | FWD | 1598 | 75                                  | 102 | 12.12-      | ■ |
| MICRA II / MARCH (K11) 01.92-12.07  |  |                  |     |      | Hatchback (Supermini car-B Segment) |     |             |   |
| 1.0 i 16V (CG10DE)                  |  | Gasolina         | FWD | 998  | 44                                  | 60  | 07.00-02.03 | ■ |
| 1.4 i 16V (CGA3DE)                  |  | Gasolina         | FWD | 1348 | 60                                  | 82  | 09.00-02.03 | ■ |
| 1.5 D (TD15)                        |  | Diesel           | FWD | 1527 | 42                                  | 57  | 02.98-02.03 | ■ |
| MICRA III / MARCH (K12) 03.02-06.10 |  |                  |     |      | Hatchback (Supermini car-B Segment) |     |             |   |
| 1.0 16V (CG10DE)                    |  | Gasolina         | FWD | 998  | 48                                  | 65  | 01.03-06.10 | ■ |
| 1.2 16V (CG12DE)                    |  | Gasolina         | FWD | 1240 | 48                                  | 65  | 01.03-06.10 | ■ |
| 1.2 16V (CR12DE)                    |  | Gasolina         | FWD | 1240 | 48                                  | 65  | 01.03-06.10 | ■ |
| 1.2 16V (CG12DE)                    |  | Gasolina         | FWD | 1240 | 59                                  | 80  | 01.03-06.10 | ■ |
| 1.2 16V (CR12DE)                    |  | Gasolina         | FWD | 1240 | 59                                  | 80  | 01.03-06.10 | ■ |
| 1.2                                 |  | Gasolina         | FWD | 1240 | 66                                  | 90  | 01.07-06.10 | ■ |
| 1.2                                 |  | Gasolina         | FWD | 1240 | 80                                  | 109 | 10.03-07.05 | ■ |
| 1.2                                 |  | Gasolina         | FWD | 1240 | 81                                  | 110 | 08.05-06.10 | ■ |
| 1.3                                 |  | Gasolina         | FWD | 1348 | 60                                  | 82  | 08.04-06.10 | ■ |
| 1.4 16V (CR14DE)                    |  | Gasolina         | FWD | 1386 | 65                                  | 88  | 01.03-06.10 | ■ |
| 1.4                                 |  | Gasolina         | FWD | 1386 | 72                                  | 98  | 03.07-06.10 | ■ |
| 1.5 160 SR (YK12)                   |  | Gasolina         | FWD | 1498 | 80                                  | 109 | 05.05-06.10 | ■ |
| 160 SR (HR16DE)                     |  | Gasolina         | FWD | 1598 | 81                                  | 110 | 05.05-06.10 | ■ |
| 1.2 LPG (CR12DE)                    |  | Gasol./Gas (LPG) | FWD | 1240 | 59                                  | 80  | 10.02-06.10 | ■ |

# LISTA DE APLICACIONES - BUYERS GUIDE

|   |  |                  |     |      |  |     |             |   |
|---|--|------------------|-----|------|--|-----|-------------|---|
| 1.5 dCi (K9K 704)                         |  | Diesel           | FWD | 1461 | 48   | 65  | 01.03-06.10 | ■ |
| 1.5 dCi (K9K 708)                         |  | Diesel           | FWD | 1461 | 50   | 68  | 06.05-06.10 | ■ |
| 1.5 dCi (K9K 722)                         |  | Diesel           | FWD | 1461 | 60   | 82  | 09.03-06.10 | ■ |
| 1.5 dCi (K9K 276)                         |  | Diesel           | FWD | 1461 | 63   | 86  | 06.05-06.10 | ■ |
| <b>MICRA III C+C / MARCH (K12) 08.05-</b> |  |                  |     |      | <b>Convertible (Supermini car-B Segment)</b> |     |             |   |
| 1.4 16V (CR14DE)                          |  | Gasolina         | FWD | 1386 | 65   | 88  | 08.05-01.09 | ■ |
| 1.6 160 SR (HR16DE)                       |  | Gasolina         | FWD | 1598 | 81   | 110 | 08.05-06.10 | ■ |
| <b>MICRA V / MARCH (K14) 12.16-</b>       |  |                  |     |      | <b>Hatchback (Supermini car-B Segment)</b>   |     |             |   |
| 0.9 IG-T (H4B 408)                        |  | Gasolina         | FWD | 898  | 66   | 90  | 12.16-      | ■ |
| 0.9 IG-T (HR09DET)                        |  | Gasolina         | FWD | 898  | 66   | 90  | 12.16-      | ■ |
| 1.0 (B4D 410)                             |  | Gasolina         | FWD | 998  | 52   | 71  | 12.16-      | ■ |
| 1.0 (BR10DE)                              |  | Gasolina         | FWD | 998  | 52   | 71  | 12.16-      | ■ |
| 1.0 (B4D 410)                             |  | Gasolina         | FWD | 998  | 54   | 73  | 12.16-      | ■ |
| 1.0 (BR10DE)                              |  | Gasolina         | FWD | 998  | 54   | 73  | 12.16-      | ■ |
| 1.0 DIG-T 117 (HR10DDT)                   |  | Gasolina         | FWD | 999  | 86   | 117 | 02.19-      | ■ |
| 0.9 LPG (HR09DET)                         |  | Gasol./Gas (LPG) | FWD | 898  | 64   | 87  | 03.19-      | ■ |
| 1.5 dCi (K9K 628)                         |  | Diesel           | FWD | 1461 | 66   | 90  | 12.16-      | ■ |
| <b>NOTE (E11, NE11) 01.05-08.13</b>       |  |                  |     |      | <b>MPV (Mini MPV-M1 Segment)</b>             |     |             |   |
| 1.4 (CR14DE)                              |  | Gasolina         | FWD | 1386 | 65   | 88  | 03.06-06.12 | ■ |
| 1.5 (HR15DE)                              |  | Gasolina         | FWD | 1498 | 80   | 109 | 03.06-12.10 | ■ |
| 1.5                                       |  | Gasolina         | FWD | 1498 | 80   | 109 | 01.06-12.10 | ■ |
| 1.6 (HR16DE)                              |  | Gasolina         | FWD | 1598 | 81   | 110 | 03.06-06.12 | ■ |
| 1.4 LPG (CR14DE)                          |  | Gasol./Gas (LPG) | FWD | 1386 | 65   | 88  | 01.06-08.13 | ■ |
| 1.5 dCi (K9K 700)                         |  | Diesel           | FWD | 1461 | 50   | 68  | 03.06-06.12 | ■ |
| 1.5 dCi (K9K 276)                         |  | Diesel           | FWD | 1461 | 63   | 86  | 03.06-06.12 | ■ |
| 1.5 dCi (K9K 276)                         |  | Diesel           | FWD | 1461 | 66   | 90  | 09.10-06.12 | ■ |
| 1.5 dCi (K9K 288)                         |  | Diesel           | FWD | 1461 | 76   | 103 | 07.08-06.12 | ■ |
| <b>NOTE II / VERSA NOTE (E12) 09.12-</b>  |  |                  |     |      | <b>MPV (Mini MPV-M1 Segment)</b>             |     |             |   |
| 1.6                                       |  | Gasolina         | FWD | 1598 | 80   | 109 | 06.13-      | ■ |
| 1.6                                       |  | Gasolina         | FWD | 1598 | 81   | 110 | 06.13-      | ■ |
| <b>NOTE VAN (E11) 01.05-08.13</b>         |  |                  |     |      | <b>Box Body/MPV (Mini MPV-M1 Segment)</b>    |     |             |   |
| 1.5 dCi                                   |  | Diesel           | FWD | 1461 | 63   | 86  | 01.11-09.12 | ■ |
| <b>SUNNY X (N17) 01.11-</b>               |  |                  |     |      | <b>Saloon (Supermini car-B Segment)</b>      |     |             |   |
| 1.5                                       |  | Gasolina         | FWD | 1498 | 74   | 101 | 01.11-      | ■ |
| <b>TIIDA / VERSA (C11) 05.04-12.14</b>    |  |                  |     |      | <b>Hatchback (City car-A Segment)</b>        |     |             |   |
| 1.6 (HR16DE)                              |  | Gasolina         | FWD | 1598 | 81   | 110 | 09.07-12.11 | ■ |
| 1.8 (MR18DE)                              |  | Gasolina         | FWD | 1798 | 93   | 126 | 09.04-12.11 | ■ |
| 1.5 dCi (K9K)                             |  | Diesel           | FWD | 1461 | 78   | 106 | 09.07-12.11 | ■ |
| 1.5 dCi (K9K 278)                         |  | Diesel           | FWD | 1461 | 78   | 106 | 09.07-12.11 | ■ |
| <b>TIIDA / VERSA (SC11) 05.04-02.14</b>   |  |                  |     |      | <b>Saloon (City car-A Segment)</b>           |     |             |   |
| 1.6 (C11L) (HR16DE)                       |  | Gasolina         | FWD | 1598 | 81   | 110 | 09.07-12.12 | ■ |
| 1.8                                       |  | Gasolina         | FWD | 1797 | 92   | 125 | 01.12-      | ■ |
| 1.8 Flex                                  |  | Gasolina         | FWD | 1797 | 92   | 125 | 07.10-      | ■ |
| 1.8 (MR18DE)                              |  | Gasolina         | FWD | 1798 | 93   | 126 | 09.07-12.12 | ■ |
| 1.5 dCi (K9K)                             |  | Diesel           | FWD | 1461 | 78   | 106 | 09.07-12.12 | ■ |
| 1.5 dCi (K9K 278)                         |  | Diesel           | FWD | 1461 | 78   | 106 | 09.07-12.12 | ■ |
| <b>RENAULT</b>                            |  |                  |     |      |  |     |             |   |

# LISTA DE APLICACIONES - BUYERS GUIDE

| CLIO II / EURO CLIO (BR0/1, CR0/1) 01.05-                             |  |                   |     |      | Hatchback (Supermini car-B Segment) |     |             |   |
|---|--|-------------------|-----|------|-------------------------------------|-----|-------------|---|
| 1.2 16V (D4F 764)   |  | Gasolina          | FWD | 1149 | 43                                  | 58  | 06.06-08.10 | ■ |
| 1.2 16V (BR0R, BR1D, BR1L, CR0R) (D4F 740)                            |  | Gasolina          | FWD | 1149 | 48                                  | 65  | 06.05-12.14 | ■ |
| 1.2 16V (BR02, BR0J, BR11, CR02, CR0J, CR11) (D4F 706)                |  | Gasolina          | FWD | 1149 | 55                                  | 75  | 06.05-12.14 | ■ |
| 1.2 16V (BR02, BR0J, BR11, CR02, CR0J, CR11) (D4F 740)                |  | Gasolina          | FWD | 1149 | 55                                  | 75  | 06.05-12.14 | ■ |
| 1.2 16V (BR02, BR0J, BR11, CR02, CR0J, CR11) (D4F 764)                |  | Gasolina          | FWD | 1149 | 55                                  | 75  | 06.05-12.14 | ■ |
| 1.2 (BR01, BR03, BR0E, CR0E) (D4F 764)                                |  | Gasolina          | FWD | 1149 | 57                                  | 78  | 10.05-12.12 | ■ |
| 1.2 16V (D4F 764)   |  | Gasolina          | FWD | 1149 | 58                                  | 78  | 06.05-12.14 | ■ |
| 1.2 16V (BR0P, CR0P) (D4F 784)  |  | Gasolina          | FWD | 1149 | 74                                  | 101 | 05.07-12.14 | ■ |
| 1.2 16V (D4F 786)   |  | Gasolina          | FWD | 1149 | 76                                  | 103 | 09.10-12.14 | ■ |
| 1.4 16V (K4J 780)   |  | Gasolina          | FWD | 1390 | 72                                  | 98  | 06.05-12.12 | ■ |
| 1.6 16V (BR09, BR0T, CR09, CR0T) (K4M 804)                            |  | Gasolina          | FWD | 1598 | 65                                  | 88  | 06.05-10.07 | ■ |
| 1.6   |  | Gasolina          | FWD | 1598 | 79                                  | 107 | 09.05-12.10 | ■ |
| 1.6 16V (BR05, BR0B, BR0Y, BR15, BR1J, BR1M, BR1Y, CR0B,... (K4M 800) |  | Gasolina          | FWD | 1598 | 82                                  | 112 | 06.05-12.14 | ■ |
| 1.6 16V (BR05, BR0B, BR0Y, BR15, BR1J, BR1M, BR1Y, CR0B,... (K4M 801) |  | Gasolina          | FWD | 1598 | 82                                  | 112 | 06.05-12.14 | ■ |
| 1.6 16V GT (BR10, CR10) (K4M 862)                                     |  | Gasolina          | FWD | 1598 | 94                                  | 128 | 06.09-12.14 | ■ |
| 1.2 16V Hi-Flex (BR1U, CR1U) (D4F 740)                                |  | Gasol./G as (LPG) | FWD | 1149 | 55                                  | 75  | 07.08-12.14 | ■ |
| 1.2 Ethanol (CR1U, BR1U) (D4F 742)                                    |  | Gasol./Et anol    | FWD | 1149 | 55                                  | 75  | 07.08-12.12 | ■ |
| 1.5 dCi (K9K 752)   |  | Diesel            | FWD | 1461 | 47                                  | 64  | 06.05-12.12 | ■ |
| 1.5 dCi (K9K 752)   |  | Diesel            | FWD | 1461 | 48                                  | 65  | 05.05-07.10 | ■ |
| 1.5 dCi (C/BR0G, C/BR1G) (K9K 714)                                    |  | Diesel            | FWD | 1461 | 50                                  | 68  | 06.05-12.12 | ■ |
| 1.5 dCi (C/BR0G, C/BR1G) (K9K 768)                                    |  | Diesel            | FWD | 1461 | 50                                  | 68  | 06.05-12.12 | ■ |
| 1.5 dCi (K9K 770)   |  | Diesel            | FWD | 1461 | 55                                  | 75  | 08.10-12.14 | ■ |
| 1.5 dCi (K9K 750)   |  | Diesel            | FWD | 1461 | 60                                  | 82  | 11.07-12.12 | ■ |
| 1.5 dCi (BR17, CR17) (K9K 766)  |  | Diesel            | FWD | 1461 | 63                                  | 86  | 06.05-12.12 | ■ |
| 1.5 dCi (K9K 766)   |  | Diesel            | FWD | 1461 | 65                                  | 88  | 08.10-12.14 | ■ |
| 1.5 dCi (K9K 770)   |  | Diesel            | FWD | 1461 | 65                                  | 88  | 08.10-12.14 | ■ |
| 1.5 dCi (BR1C, CR1C) (K9K 772)  |  | Diesel            | FWD | 1461 | 76                                  | 103 | 06.05-12.12 | ■ |
| 1.5 dCi (BR0H, CR0H, CR1S, BR1S) (K9K 764)                            |  | Diesel            | FWD | 1461 | 78                                  | 106 | 06.05-12.14 | ■ |
| 1.5 dCi (BR0H, CR0H, CR1S, BR1S) (K9K 774)                            |  | Diesel            | FWD | 1461 | 78                                  | 106 | 06.05-12.14 | ■ |
| CLIO III (SB_, SR_) 06.05-  |  |                   |     |      | Hatchback Van (LCVs-N1 Segment)     |     |             |   |
| 1.2 (SR0J) (D4F 740)  |  | Gasolina          | FWD | 1149 | 55                                  | 75  | 11.05-12.14 | ■ |
| 1.2 (SR0P) (D4F 784)  |  | Gasolina          | FWD | 1149 | 74                                  | 101 | 11.07-12.11 | ■ |
| 1.2 Hi-Flex (SR1U) (D4F 742)  |  | Gasol./Et anol    | FWD | 1149 | 58                                  | 79  | 11.07-12.09 | ■ |
| 1.5 dCi (K9K 768)   |  | Diesel            | FWD | 1461 | 50                                  | 68  | 10.05-07.10 | ■ |
| 1.5 dCi   |  | Diesel            | FWD | 1461 | 55                                  | 75  | 08.10-12.14 | ■ |
| 1.5 dCi (K9K 766)   |  | Diesel            | FWD | 1461 | 63                                  | 86  | 06.05-07.10 | ■ |
| 1.5 dCi (SR1H) (K9K 770)  |  | Diesel            | FWD | 1461 | 65                                  | 88  | 08.10-12.14 | ■ |
| 1.5 dCi (K9K 764)   |  | Diesel            | FWD | 1461 | 78                                  | 106 | 10.05-10.07 | ■ |
| CLIO III Grandtour (KR0/1_) 11.07-                                    |  |                   |     |      | Estate (Supermini car-B Segment)    |     |             |   |
| 1.2 16V (KR02, KR0J) (D4F 740)  |  | Gasolina          | FWD | 1149 | 55                                  | 75  | 02.08-12.14 | ■ |
| 1.2 16V (KR0E) (D4F 764)  |  | Gasolina          | FWD | 1149 | 58                                  | 78  | 11.07-12.14 | ■ |
| 1.2 16V (KR0P) (D4F 784)  |  | Gasolina          | FWD | 1149 | 74                                  | 101 | 11.07-12.12 | ■ |
| 1.2 16V (D4F 786)   |  | Gasolina          | FWD | 1149 | 76                                  | 103 | 03.10-12.12 | ■ |
| 1.4 16V (K4J 780)   |  | Gasolina          | FWD | 1390 | 72                                  | 98  | 11.07-12.12 | ■ |
| 1.6 16V   |  | Gasolina          | FWD | 1598 | 80                                  | 109 | 11.07-12.12 | ■ |

# LISTA DE APLICACIONES - BUYERS GUIDE

|  |        |               |     |      |  |     |             |   |
|--|--------|---------------|-----|------|--|-----|-------------|---|
| 1.6 16V (KR0B) (K4M 800)                     |        | Gasolina      | FWD | 1598 | 82   | 112 | 11.07-12.12 | ■ |
| 1.6 16V (KR0B) (K4M 801)                     |        | Gasolina      | FWD | 1598 | 82   | 112 | 11.07-12.12 | ■ |
| 1.6 16V (KR10) (K4M 862)                     |        | Gasolina      | FWD | 1598 | 94   | 128 | 11.07-12.12 | ■ |
| 1.2 16V Hi-Flex (KR0S) (D4F 740)             |        | Gasol./Etanol | FWD | 1149 | 55   | 75  | 07.08-12.14 | ■ |
| 1.2 16V Hi-Flex (KR1U) (D4F 742)             |        | Gasol./Etanol | FWD | 1149 | 58   | 79  | 11.07-12.12 | ■ |
| 1.5 dCi (K9K 752)                            |        | Diesel        | FWD | 1461 | 48   | 65  | 11.07-12.12 | ■ |
| 1.5 dCi (K9K 770)                            |        | Diesel        | FWD | 1461 | 55   | 75  | 08.10-12.12 | ■ |
| 1.5 dCi (K9K 770)                            |        | Diesel        | FWD | 1461 | 65   | 88  | 08.10-12.12 | ■ |
| 1.5 dCi (K9K 772)                            |        | Diesel        | FWD | 1461 | 65   | 88  | 08.10-12.12 | ■ |
| 1.5 dCi (KR1C, KR1N) (K9K 772)               |        | Diesel        | FWD | 1461 | 76   | 103 | 11.07-12.12 | ■ |
| 1.5 dCi (KR0H, KR1S) (K9K 764)               |        | Diesel        | FWD | 1461 | 78   | 106 | 02.08-12.12 | ■ |
| 1.5 dCi (KR0H, KR1S) (K9K 774)               |        | Diesel        | FWD | 1461 | 78   | 106 | 02.08-12.12 | ■ |
| <b>LOGAN II MCV / TONDAR (K8_) 11.13-</b>    |        |               |     |      | <b>Estate (Compact car-C Segment)</b>      |     |             |   |
| 1.6 (K7M 812)                                |        | Gasolina      | FWD | 1598 | 59   | 80  | 12.13-      | ■ |
| 1.5 dCi (K9K 838)                            |        | Diesel        | FWD | 1461 | 62   | 84  | 12.13-      | ■ |
| 1.5 dCi                                      |        | Diesel        | FWD | 1461 | 66   | 90  | 12.13-      | ■ |
| <b>LOGAN EXPRESS / TONDAR (US_) 04.07-</b>   |        |               |     |      | <b>Estate Van (Compact car-C Segment)</b>  |     |             |   |
| 1.6 (K7M 710)                                |        | Gasolina      | FWD | 1598 | 64   | 87  | 04.07-      | ■ |
| <b>MEGANE (BA0/1_) 08.95-12.04</b>           |        |               |     |      | <b>Hatchback (Compact car-C Segment)</b>   |     |             |   |
| 1.4 16V (BA0D, BA1H, BA0W, BA10) (K4J 714)   | 09/02- | Gasolina      | FWD | 1390 | 70   | 95  | 03.99-08.03 | ■ |
| 1.4 16V (BA0D, BA1H, BA0W, BA10) (K4J 750)   | 09/02- | Gasolina      | FWD | 1390 | 70   | 95  | 03.99-08.03 | ■ |
| <b>MEGANE Grandtour (KA0/1_) 03.99-08.03</b> |        |               |     |      | <b>Estate (Compact car-C Segment)</b>      |     |             |   |
| 1.4 e (KA0V) (E7J 626)                       |        | Gasolina      | FWD | 1390 | 55   | 75  | 03.99-08.03 | ■ |
| 1.4 16V (KA0D, KA1H, KA0W, KA10) (K4J 714)   |        | Gasolina      | FWD | 1390 | 70   | 95  | 03.99-08.03 | ■ |
| 1.4 16V (KA0D, KA1H, KA0W, KA10) (K4J 750)   |        | Gasolina      | FWD | 1390 | 70   | 95  | 03.99-08.03 | ■ |
| 1.6 e (KA0F) (K7M 702)                       |        | Gasolina      | FWD | 1598 | 66   | 90  | 03.99-08.03 | ■ |
| 1.6 e (KA0F) (K7M 703)                       |        | Gasolina      | FWD | 1598 | 66   | 90  | 03.99-08.03 | ■ |
| 1.6 16V (KA0B, KA04, KA11) (K4M 700)         |        | Gasolina      | FWD | 1598 | 79   | 107 | 03.99-08.03 | ■ |
| 1.6 16V (KA0B, KA04, KA11) (K4M 701)         |        | Gasolina      | FWD | 1598 | 79   | 107 | 03.99-08.03 | ■ |
| 1.6 16V (KA0B, KA04, KA11) (K4M 708)         |        | Gasolina      | FWD | 1598 | 79   | 107 | 03.99-08.03 | ■ |
| 1.6 16V (KA0B, KA04, KA11) (K4M 709)         |        | Gasolina      | FWD | 1598 | 79   | 107 | 03.99-08.03 | ■ |
| <b>MEGANE Classic (LA0/1_) 09.96-08.08</b>   |        |               |     |      | <b>Saloon (Compact car-C Segment)</b>      |     |             |   |
| 1.4 16V (LA0D, LA1H, IA0W, LA10) (K4J 714)   | 10/02- | Gasolina      | FWD | 1390 | 70   | 95  | 03.99-08.03 | ■ |
| 1.4 16V (LA0D, LA1H, IA0W, LA10) (K4J 750)   | 10/02- | Gasolina      | FWD | 1390 | 70   | 95  | 03.99-08.03 | ■ |
| <b>MEGANE II (EM0/1_) 09.03-03.10</b>        |        |               |     |      | <b>Convertible (Compact car-C Segment)</b> |     |             |   |
| 1.5 dCi (EM16) (K9K 734)                     |        | Diesel        | FWD | 1461 | 76   | 103 | 01.07-06.09 | ■ |
| 1.5 dCi (EM1E) (K9K 732)                     |        | Diesel        | FWD | 1461 | 78   | 106 | 03.06-01.09 | ■ |
| <b>MEGANE II (KM0/1_) 08.03-08.12</b>        |        |               |     |      | <b>Estate (Compact car-C Segment)</b>      |     |             |   |
| 1.4 (K4J 730)                                |        | Gasolina      | FWD | 1390 | 72   | 98  | 08.03-07.09 | ■ |
| 1.4 (K4J 740)                                |        | Gasolina      | FWD | 1390 | 72   | 98  | 08.03-07.09 | ■ |
| 1.5 dCi (KM0F, KM0T, KM2B) (K9K 722)         |        | Diesel        | FWD | 1461 | 60   | 82  | 08.03-05.06 | ■ |
| 1.5 dCi (KM1F) (K9K 724)                     |        | Diesel        | FWD | 1461 | 63   | 86  | 05.05-07.09 | ■ |
| 1.5 dCi (KM02, KM13) (K9K 728)               |        | Diesel        | FWD | 1461 | 74   | 101 | 02.04-03.06 | ■ |
| 1.5 dCi (KM02, KM13) (K9K 729)               |        | Diesel        | FWD | 1461 | 74   | 101 | 02.04-03.06 | ■ |
| 1.5 dCi (KM16) (K9K 734)                     |        | Diesel        | FWD | 1461 | 76   | 103 | 01.07-07.09 | ■ |
| 1.5 dCi (KM16, KM1E) (K9K 732)               |        | Diesel        | FWD | 1461 | 78   | 106 | 05.05-06.08 | ■ |

# LISTA DE APLICACIONES - BUYERS GUIDE

| MEGANE II (BM0/1_, CM0/1_) 07.01-10.12                   |  |                  |     |      | Hatchback (Compact car-C Segment)  |     |             |   |
|--|--|------------------|-----|------|------------------------------------|-----|-------------|---|
| 1.4 16V (K4J 732)  |  | Gasolina         | FWD | 1390 | 60                                 | 82  | 10.03-02.08 | ■ |
| 1.4 16V (BM0B, CM0B) (K4J 730)                           |  | Gasolina         | FWD | 1390 | 72                                 | 98  | 11.02-02.08 |   |
| 1.4 16V (BM0B, CM0B) (K4J 740)                           |  | Gasolina         | FWD | 1390 | 72                                 | 98  | 11.02-02.08 |   |
| 1.5 dCi (BM0F, BM0T, BM2B, CM0F, CM0T) (K9K 722)         |  | Diesel           | FWD | 1461 | 60                                 | 82  | 09.02-02.08 |   |
| 1.5 dCi (BM1F, CM1F) (K9K 724)                           |  | Diesel           | FWD | 1461 | 63                                 | 86  | 05.05-02.08 |   |
| 1.5 dCi (BM02, BM13, BM2A, CM02, CM13) (K9K 728)         |  | Diesel           | FWD | 1461 | 74                                 | 101 | 10.03-02.08 |   |
| 1.5 dCi (BM02, BM13, BM2A, CM02, CM13) (K9K 729)         |  | Diesel           | FWD | 1461 | 74                                 | 101 | 10.03-02.08 |   |
| 1.5 dCi (BM16, CM16) (K9K 734)                           |  | Diesel           | FWD | 1461 | 76                                 | 103 | 01.07-03.09 |   |
| 1.5 dCi (BM1E, CM1E) (K9K 732)                           |  | Diesel           | FWD | 1461 | 78                                 | 106 | 05.05-06.08 |   |
| MEGANE II (LM0/1_) 08.03-                                |  |                  |     |      | Saloon (Compact car-C Segment)     |     |             |   |
| 1.4 (K4J 732)  |  | Gasolina         | FWD | 1390 | 60                                 | 82  | 09.03-      | ■ |
| 1.4 (K4J 730)  |  | Gasolina         | FWD | 1390 | 72                                 | 98  | 09.03-      |   |
| 1.4 (K4J 740)  |  | Gasolina         | FWD | 1390 | 72                                 | 98  | 09.03-      |   |
| 1.5 dCi (LM0F, LM0T, LM2B) (K9K 722)                     |  | Diesel           | FWD | 1461 | 60                                 | 82  | 08.03-12.10 |   |
| 1.5 dCi (LM1F) (K9K 724)                                 |  | Diesel           | FWD | 1461 | 63                                 | 86  | 05.05-12.10 |   |
| 1.5 dCi (LM02, LM13, LM2A) (K9K 728)                     |  | Diesel           | FWD | 1461 | 74                                 | 101 | 02.04-12.10 |   |
| 1.5 dCi (LM02, LM13, LM2A) (K9K 729)                     |  | Diesel           | FWD | 1461 | 74                                 | 101 | 02.04-12.10 |   |
| 1.5 dCi (LM16) (K9K 734)                                 |  | Diesel           | FWD | 1461 | 76                                 | 103 | 10.03-12.10 |   |
| 1.5 dCi (LM1E) (K9K 732)                                 |  | Diesel           | FWD | 1461 | 78                                 | 106 | 05.05-12.10 |   |
| MEGANE Kombi van (KA_) 02.00-07.03                       |  |                  |     |      | Estate Van (Compact car-C Segment) |     |             |   |
| 1.4 (KA0D) (K4J 714)                                     |  | Gasolina         | FWD | 1390 | 70                                 | 95  | 04.01-07.03 | ■ |
| 1.4 (KA0D) (K4J 750)                                     |  | Gasolina         | FWD | 1390 | 70                                 | 95  | 04.01-07.03 |   |
| MODUS / GRAND MODUS (F/JP0_) 09.04-                      |  |                  |     |      | Hatchback (Mini MPV-M1 Segment)    |     |             |   |
| 1.2 (FP0C, FP0K, FP0P) (D4F 740)                         |  | Gasolina         | FWD | 1149 | 48                                 | 65  | 05.05-      | ■ |
| 1.2 (JP0C, JP0K, FP0C, FP0K, FP0P, JP0P, JP0T) (D4F 740) |  | Gasolina         | FWD | 1149 | 55                                 | 75  | 12.04-      |   |
| 1.2 (JP0S) (D4F 764)                                     |  | Gasolina         | FWD | 1149 | 58                                 | 78  | 12.04-      |   |
| 1.2 16V (JP0W) (D4F 784)                                 |  | Gasolina         | FWD | 1149 | 74                                 | 101 | 05.07-      |   |
| 1.2 (D4F 786)  |  | Gasolina         | FWD | 1149 | 76                                 | 103 | 04.11-      |   |
| 1.4 (JP01, JP0J) (K4J 770)                               |  | Gasolina         | FWD | 1390 | 72                                 | 98  | 12.04-      |   |
| 1.4 (JP01, JP0J) (K4J 780)                               |  | Gasolina         | FWD | 1390 | 72                                 | 98  | 12.04-      |   |
| 1.6 (JP0L, JP0V) (K4M 794)                               |  | Gasolina         | FWD | 1598 | 65                                 | 88  | 12.04-      |   |
| 1.6 (JP03, JP0B, JP0U, JP0Y, JP1G) (K4M 790)             |  | Gasolina         | FWD | 1598 | 82                                 | 112 | 12.04-      |   |
| 1.6 (JP03, JP0B, JP0U, JP0Y, JP1G) (K4M 791)             |  | Gasolina         | FWD | 1598 | 82                                 | 112 | 12.04-      |   |
| 1.6 (JP03, JP0B, JP0U, JP0Y, JP1G) (K4M 800)             |  | Gasolina         | FWD | 1598 | 82                                 | 112 | 12.04-      |   |
| 1.6 (JP03, JP0B, JP0U, JP0Y, JP1G) (K4M 801)             |  | Gasolina         | FWD | 1598 | 82                                 | 112 | 12.04-      |   |
| 1.2 GPL (JP0R) (D4F 744)                                 |  | Gasol./Gas (LPG) | FWD | 1149 | 55                                 | 75  | 05.08-12.12 | ■ |
| 1.2 16V Hi-Flex (D4F 740)                                |  | Gasol./Etanol    | FWD | 1149 | 55                                 | 75  | 10.08-      |   |
| 1.5 dCi (FP0E, JP0E) (K9K 752)                           |  | Diesel           | FWD | 1461 | 48                                 | 65  | 12.04-      |   |
| 1.5 dCi (FP0E, JP0E) (K9K 768)                           |  | Diesel           | FWD | 1461 | 48                                 | 65  | 12.04-      |   |
| 1.5 dCi (FP0G, JP0G) (K9K 768)                           |  | Diesel           | FWD | 1461 | 50                                 | 68  | 12.04-      |   |
| 1.5 dCi 75 (K9K 770)                                     |  | Diesel           | FWD | 1461 | 55                                 | 75  | 10.10-      |   |
| 1.5 dCi (FP0D, JP0D) (K9K 750)                           |  | Diesel           | FWD | 1461 | 60                                 | 82  | 09.04-      |   |
| 1.5 dCi (FP0F, JP0F) (K9K 760)                           |  | Diesel           | FWD | 1461 | 63                                 | 86  | 12.04-      |   |
| 1.5 dCi (FP0F, JP0F) (K9K 766)                           |  | Diesel           | FWD | 1461 | 63                                 | 86  | 12.04-      |   |

# LISTA DE APLICACIONES - BUYERS GUIDE

|  |          |     |      |   |     |             |   |
|--|----------|-----|------|---|-----|-------------|---|
| 1.5 dCi 90 (K9K 750)                       | Diesel   | FWD | 1461 | 65                                      | 88  | 10.10-      | ■ |
| 1.5 dCi 90 (K9K 770)                       | Diesel   | FWD | 1461 | 65                                      | 88  | 10.10-      | ■ |
| 1.5 dCi (JP02) (K9K 772)                   | Diesel   | FWD | 1461 | 76                                      | 103 | 05.07-      | ■ |
| 1.5 dCi (JP0G, JP0H) (K9K 764)             | Diesel   | FWD | 1461 | 78                                      | 106 | 05.05-      | ■ |
| <b>THALIA II / SYMBOL (LU_) 09.08-</b>     |          |     |      | <b>Saloon (Supermini car-B Segment)</b> |     |             |   |
| 1.2 16V (LU2V) (D4F 728)                   | Gasolina | FWD | 1149 | 55                                      | 75  | 09.08-06.14 | ■ |
| 1.6  | Gasolina | FWD | 1598 | 66                                      | 90  | 01.09-05.12 | ■ |
| 1.6 16V (K4M 743)                          | Gasolina | FWD | 1598 | 77                                      | 105 | 09.08-      | ■ |
| 1.6 16V (LU1A, LU1B, LU1D, LU2M) (K4M 744) | Gasolina | FWD | 1598 | 79                                      | 107 | 01.09-      | ■ |
| 1.6 16V (LU1A, LU1B, LU1D, LU2M) (K4M 745) | Gasolina | FWD | 1598 | 79                                      | 107 | 01.09-      | ■ |
| 1.5 dCi (K9K 740)                          | Diesel   | FWD | 1461 | 47                                      | 64  | 09.08-      | ■ |
| 1.5 dCi (K9K 700)                          | Diesel   | FWD | 1461 | 48                                      | 65  | 01.09-      | ■ |
| 1.5 dCi (K9K 718)                          | Diesel   | FWD | 1461 | 62                                      | 85  | 09.08-      | ■ |
| 1.5 dCi (K9K 834)                          | Diesel   | FWD | 1461 | 66                                      | 90  | 01.09-      | ■ |